MOODY & LUSBY | MOODY & LUSBY

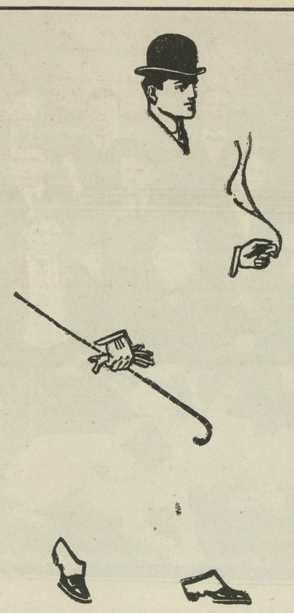

WALKING OFF!

Our Spring and Summer Togs are going at a lively pace. If you want an assortment to pick from, you must come early as we desire as usual, to serve you well.

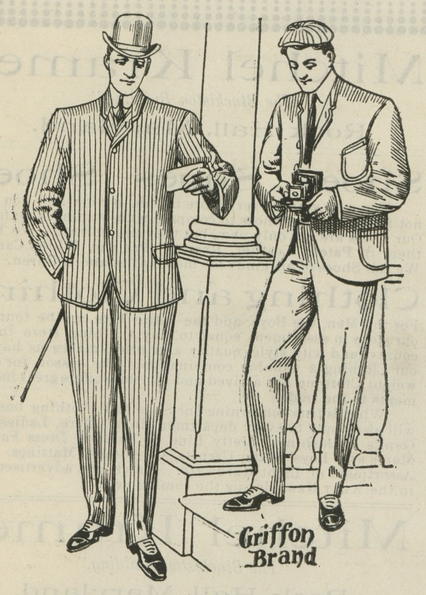

OUR CLOTHING FITS

And holds its shape, and we pride ourselves on these esential points, and the cost to you is not near as much as city houses would charge for same qualities. We originate, and have lots of imitators, but few duplicators.

We are selling unusual quantities of Boys' and Children's Clothing—due to the fact that mothers have compared qualities and prices with city houses and rendered a verdict in our favor.

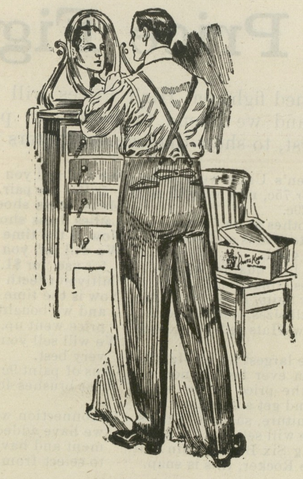

Separate Trowsers

of all description, from Boys' Linen at 20c up to the Fine Flannels and Worsteds for all sorts and conditions of men.

Nobby Line of Shirts,

The fitting kind, the wearing sort, the economical stuff, the best at 50c you ever saw; made to our especial order. They fit and wear.

Hats, Hats, Hats.

Do we keep Hats? No, we sell them, for all ages and pocket books.

Hosiery, Neckwear

and all the little perquisites, come see and compare at headquarters,

MOODY & LUSBY
Chestertown, Maryland

WASHINGTON COLLEGE BRICK WALK.

(*Continued From First Page*).

COMMENCEMENT WEEK

NORMAL GRADUATES.

Bertha Emmalyn Beauchamp, Girdletree, Md.
Emory Augustin Coughlin... Salisbury, Md.
Lolla Olga Crew.....Betterton, Md.
Blanche Brandon Elzey .....Sharptown, Md.
Thomas Frederick Garey .....Denton, Md.
Hannah Latimer Gooding..Chestertown, Md.
Nellie Leah Graham.....Quantico, Md.
Anna Pearl Griffin.....Denton, Md.
Phebe Blanche Hale .....Parkton, Md.
Sarah Nicholson Hessey .....Hanesville, Md.
Emmet Francis Hitch.....Seaford, Del.
Ruth Cornwell Hoffecker....Fairmount, Md.
Lola Tucker Hubbard .....Cornersville, Md.
Anna Wickes Melvin..... Millington, Md.
Julia Nicholson.....Chestertown, Md.
Jeannette Dossy Peterson.....Wallville, Md.
Louis Curlett Robinson .....McGinnes, Md.
Margaret Elva Smith .....Church Hill, Md.
Jessie Taylor ....Quantico, Md.
Dorotha Ellen Walker.....Sharptown, Md.

COLLEGE GRADUATES.

Ernest Albert Howard.....Leeds, Md.
Simeon VanTrump Jester..Chestertown, Md.
Harry Primrose Porter .....Kiej Grange, Md.
Louis Curlett Robinson .....McGinnes, Md.
Howard Orr Stephens..... .....Cayots, Md.

MASTER OF ARTS.

Horace Wilfred Nicholson, '02,
Chestertown, Md.

PRIZES.

President's Medal to the Representative Man of the Class—Howard Orr Stephens.

Medal for the Highest Average in the Senior Class—Howard Orr Stephens.

Visitors and Governors Medal for the Highest Average in the Junior Class—Alfred Selman Garrison.

Alumni Medal for the Highest Average in the Sophomore and Senior Normal Classes—Dorotha Ellen Walker, Anna Pearl Griffin.

Simmons Medal for the Highest Average in the Freshman and Junior Normal Classes—Anna Cheseldine Roe.

Simpers Medal for Declamation, First Honor—Alexander Parks Rasin. Second Honor—Ernest Albert Howard.

Prize for Essay on the Subject of Temperance, given by the W. C. T. U. First Prize, $15.00—Ernest Albert Howard. Second Prize, $10.00—Simeon VanTrump Jester.

Prize for the Neatest Room, $5.00—Anna Pearl Griffin, Novilla Page Kirby, John Harriott Clark, Wiltshire Walton Windsor.

The following students having received an average of 90 or over are DISTINGUISED in Scholarship:

Howard Orr Stephens, Anna Pearle Griffin, Dorotha Ellen Walker, Anna Cheseldine Roe.

The following students having received an average of 80 or over are *meritorious* in scholarship.

Conlyn Eliason Noland, Grover Cleveland Sutton, James Mallahan Cain, Bertha Naomi Jump, Ernest Albert Howard, Alfred Selman Garrison, Jeannette Dossy Peterson, America Virginia Reich, Anna Wickes Melvin, Novilla Page Kirby, Estelle Clough Anthony, Albert Henry Porter, Blanche Brandon Elzey, Jessie Taylor, Evolyn Sudler Rolph, Cecil Vernon Goslee, Lewin Hepbron Usilton, Henry Wilson, Lolla Olga Crew, Walter Hicks Davis, William Arthur Holt, Hannah Latimer Gooding, Ralph Porter Williams, Nellie Leah Graham, Charles Bayly Morris, Arthur Howard Brice, James Thomas Kendall, Charles Frazier Wheatley, Vaughn Rue Truitt, Mary Baker Hadaway, Lucian Edward Massey, Edna Ruth Downey, Miriam Warren Hubbard, Lemuel Charles McGinnes, Carrie Annette Jones, Simeon VanTrump Jester, Mary Brice Whaland, Harry Primrose Porter, Rose Hyder Duyer, Julia Nicholson, Lola Tucker Hubbard.

The following students have received no demerits during the session:

Alfred Selman Garrison, James Thomas Kendall, Bertha Emmalyn Beauchamp, Lola Olga Crew, Blanche Brandon Elzey, Nellie Leah Graham, Anna Pearl Griffin, Sarah Nicholson Hessey, Anna Wickes Melvin, Julia Nicholson, Janette Dossy Peterson, Margaret Elva Smith, Jessie Taylor, Dorotha Ellen Walker, Vaughn Rue Truitt, Mary Genevieve Baden, Florence King Bishop, Georgia Edna Connor, Edna Ruth Downey, Susie Walton Dunbracco, Novilla Page Kirby, Laura Jane Lambert, Lillian Amelia Matthews, Linda Marie Morris, Daisy Nicholson, Nellie Louise Nicholson, Florence Nicholson, America Virginia Reich, Anna Cheseldine Roe, May Louisa Urie, Gurtha Emily Vansant, Mary Margaret Whaland, Bartha Myrtle Wallen, Benjamin Blackiston Wroth, Mabel Frances Jones, Ralph Porter Williams, James Mallahan Cain, Ethel Bacchus, Rose Eleanor Vickers.

CHESTERTOWN HIGH SCHOOL.

The Assembly Hall of the Chestertown High School was crowded Wednesday evening, the occasion being the annual commencement exercises. The program was opened with a violin solo by Mr. Kemp Bordley, followed by an invocation by Dr. H. B. Martin. Wm. Raymond Moody, son of Mr. and Mrs. Wm. E. Moody, was the first orator, his subject being "The Russo-Japanese War," which he handled with credit and delivered same with the skill of a master, as did Fred. McWhorter Hirons, son of Mr and Mrs. John W. Hirons, whose subject was "The Self Made Man." The young lady graduates were Grace Eleonora Brooks, daughter of Mr. and Mrs. P. A. M. Brooks, and Cora Adele Moffett, daughter of Mr. Robert Moffett, both of whom read learned essays and met the full expectations of their friends. Rev. Albert Chandler delivered the diplomas and addressed the graduates in his characteristic happy manner. The program comprised some good singing by the chorus of school girls and boys, accompanied by Miss Clara Usilton, pianist.

The prizes were presented by Prof. J. L. Smyth, principal, as follows:

Raymond Moody, 10th grade, $5 gold piece, W. B. Copper.

Eunice Lambert, 9th grade, book, M. A. Toulson.

Carrie Wright, 8th grade, book "Evangeline," Mrs. McWhorter.

Carl Bordley, 7th grade, T. S. Bordley.

Anna Smyth, 7th grade for year, ring, friend.

Josephine Wheatley, 6th grade for year, book D. A. Bacchus.

Frazier Russell, 5th grade for year, gold pen, C. S. Smith.

Joel Armstrong, third grade for year, knife, Fannie Stuart.

Marguerite King, 1st grade for year, string beads, Mrs. H. H. Barroll.

Prof. Blades, teacher of manual training, is to be congratulated on the excellent exhibition made of drawing and wood carving. In the former Miss Grace Brooks and Carl Bordley excel, while other scholars have some very good work on exhibition.

The Promotions.

Promoted to 10th Grade—Eunice Lambert, Mary Hines, Pearl Woodall.

Promoted to 9th Grade—Carrie Wright, Avis Dodd, Etta Cooper, Florence Beck, Olive Pennell, Ethel Ringgold, Inez Russell, Clara Sappington, Isabelle Lambert, Nellie McWhorter, Herman Blackaway, Merritt Brown, Louise Brown, Edna Copper.

Promoted from 7th to 8th—Anna Smith, Mary Layman, Mary Miller, Eva Gardner, Gilbert Jarman, Galen Vansant, Carl Bordley, Mollie Ringgold, Harold Matthews.

Promoted from 6th to 7th—Josephine Wheatley, Francis Morris, Elizabeth Russell, Hallie Kelley, Rebekah McFeely, Marguerita Dodd, Jessie Anthony, Mary Smith, Josephine Hicks, Gladys Aldridge, Susie Frazier, Mildred Davis, Dora Hodgkins, Joseph Wheatley, Mary French, Rebecca Levine, Robert Moffett, Preston Ivens, Maggie Davis, Maggie French, Earl Thomas, Randolph Waddell, May Willis, Hope Hudson, Samuel Armstrong, Daniel Hall, Bernard Boyd, David Connelly, Edward Blackway, Estalena Deringer, Anna Calder, Samuel Clark, Genevieve Dixon, Townsend Anthony, Joe Westcott, Jessie Robinson.

Promoted from 5th to 6th Grade—Frazier Russell, Norman Crouch, Elsie Blyman, Ida Smith, Mary Keyser, Arthur Skipper, Hallie Cooper, Sophia Levine, Myrtle Ireland, Elizabeth Connelly, Stephen Ford, Philip Wilmer, Virginia Cain, Rebecca Aldridge, Nellie Westcott, May Duyer, Alice Allcutt, Madge Pennell, Clyde Copper,

3rd Grade Promotions.—Russell Wheately, Helen Boyd, Carmeta Russell, Irving Sparks, Stephen Collins, Jewel Armstrong, Carey Jarman, Allan Harris, Maude Robinson, Lee Robinson, Evelyn Getshall, Rosalie Cain, Marion Dixon, Robie Robinson, Frank Connelly, Lillie Davis, Anna Ireland, James Coleman, Herbert Usilton, Eli Elliott.

Promoted from Second to Third Grade.—Mary Rouse, Loureine Smith, Rebecca Davis Cecil Robinson, Harry Rouse, Lillian Rawleigh, Barber Bartley, Allie Blyman, James Coleman, Bryan Ireland, Henry Lambert, Elsie Whiteley, Marguerite King, Clara Coleman, Lillian Hicks, Lillian Benny; Frances Howard, Ralph Evans, Rose Levine, Mildred Middleton, Caroline McKee, Arthur Cooper, Preston Richards, Clarence Usilton, Edward Duyer, Price Jones, Joseph Wright, Duncan Derringer, Lionel Keyser, John Greenwood, Hope Barroll, Clarence Willis, Willie Embert, Bryan Newton.

Promoted from First to Second Grade.—Susan Stam, Colin Stam, Walmsley Davis, Roy Barnett, Nathan Blum, Richard Collins, Dolly Johnson, Wilbur Hubbard, Charles Clark, Louise Russell, Cora Robinson, Kennard Burke, Harry Jones, Rolph Townshend, Lillie Truitt, Louise Streng, Henry Levine, Anna Newton, John Collins, William Davis, Charles Hodgkins, Ada Duyer, Louise Rawleigh, Kay Middleton, William Miller, Harry Wright Julian Coleman, Norman Cooper, Helen Russell, Alice Akers.

The Alumni Banquet.

Tuesday evening was given up to the Alumni and one of the most elaborate as well as costliest banquets ever given in Chestertown took place in Normal Hall. Cateret Fleddeman, of Baltimore, had charge and served the following menu in fine style:

Almonds Olives Pecans
Bouillon
Striped Bass Hollandaise Sauce
Parisienne Potatoes Sweet Bread Patties
Fried Chicken
Potato Apples Green Peas
Cherry Sherbert
Smithfield Ham
Lettuce and Tomatoes French Dressing
Fancy Ices Assorted Cakes
Coffee
Mints Ginger
Apollinaris

The tables were equisitely decorated and unique in their arrangement. The following distinguished company sat about the festal board: State Comptroller Gordon T. Atkinson, James E. Ellegood and Thomas Perry, of Salisbury, J. Marion Emerson, of Ansonia, Conn.; Senator Clarence W. Perkins and Dr. James W. Chapman, Jr., Prof. Roland Watts, of Baltimore; State's Attorney T. Allan Goldsborough, of Caroline; Profs. J. S. W. Jones, Norman Cameron, E. J. Clarke, A. T. McDorman, Walter L. Wheatley; Dr. Horace Nicholson, Dudley G. Roe; Dr. J. W. Cain, Marion deK. Smith, Dr. J. Roy Micou, Richard D. Hynson, Lewin W. Wickes, States Attorney W. W. Beck, John D. Urie, Samuel Vannort, Wm. B. Usilton, Senator Garrett Foxwell, Col. W. J. Vannort, Dr. W. F. Hines, Dr. H. G. Simpers, S. Chester Coursey, Hiram M. Brown, Fred. G. Usilton, A. S. Marine, W. W. Hubbard, Norman Jefferson, Eben F. Perkins, D. B. McMenamin, Thos. W. Perkins, Dr. H. B. Simmons, Thos. D. Bowers, J. Waters Russell, Wm. B. Usilton, Jr., J. Raymond Simpers, M. Wilber Thomas, Geo. B. Westcott, D. B. Ford, E. F. Hitch.

Mrs. Amy Russell McMenamin, Mrs. Lydia Whitworth Coursey, Mrs. H. B. Simmons, Misses Wheeler Peterson, A. S. Hurlock, Mary Burchinal, Jennie Hines, Miss Munnikysen, Miss Metcalf.

Harry J. Hopkins, Esq., of Annapolis, made an ideal toastmaster while the responses were certainly appropriate and eloquent. The toasts were as follows: "Washington College," President James W. Cain; "Board of Visitors and Governors," William B. Usilton; "Faculty," Dr. James Roy Micou; "State of Maryland," James E. Ellegood; "The Alumni," T. D. Bowers; "Need of Mechanical Education in Maryland," Thomas Perry; "Future of Washington College," Senator Clarence W. Perkins; "Athletics," T. Allen Goldsborough; "Wives and Sweethearts," James W. Chapman, Jr.; "The Olden Times," J. M. Emerson, of Connecticut.

Weber's band furnished good music during the banquet. A pleasant feature of the reunion was the presence of the whole class of 1863, James E. Ellegood, of Salisbury, and J. M. Emerson, of Ansonia, Connecticut. At a business meeting held previous to the banquet the following officers of the association were elected:

President—Senator Clarence W. Perkins.
Vice-president—Wm. B. Usilton, Jr.
Second Vice-president—John D. Urie, Esq.
Third Vice-president—Emmet F. Hitch.
Corresponding Secretary—Fred. G. Usilton.
Recording Secretary—Prof. J. S. W. Jones
Treasurer—Thos. W. Perkins.

The College Mandolin and Glee club held a lawn fete Tuesday evening at the College.

THE College ball Wednesday evening was largely attended and very much enjoyed notwithstanding the extreme heat. Weber's orchestra furnished good music.

THE Judicial Conference to hear the appeals of Revs. C. S. Baker and W. F. Corkran from the judgement of the Wilmington M. E. Conference at their trial for indulging in stock speculations, made its decision, Friday morning.

The verdict in the Corkran case—suspension for one year—was reaffirmed.

The verdict in the Baker case—deposition from the ministry—was changed to correspond with the Corkran verdict on the recommendation of the counsel for the church.

WM. MEDDERS & CO. | WM. MEDDERS & CO. | WM. MEDDERS & CO.

Summer Goods Bargain Prices

Our summer sales have begun and it will certainly be to your own good interest to keep posted on the good values we are offering. Herein lies the superiority of our purchasing power, as well as our "SPOT CASH" transactions. It is of mutual interest for you to trade with us, and the larger the business, the greater the advantages.

BIG DEAL ON COAL OIL STOVES

Last week one of the largest manufacturers of Oil Stoves in the country closed out their entire stock of Oil Stoves at a great sacrifice for spot cash. We of course bought largely, and are now in position to offer this, the Best Three-Burner Oil Stove made for only $5.95. Buy quick if you want one.

The $9.50 Three-Burner Oil Stoves for $5.95. Every Stove guaranteed and sold on trial for one week.

HARVEST SALE—JUST IN TIME.

We are arranging for a large sale of HARVEST SUPPLIES—the very goods wanted at this season for Harvest. IT WILL PAY YOU TO GET THESE BARGAINS.

6c Good Grain Rice, lb 3c
Corn Starch, 1 lb pkge 3½c
Best Ivory Soap 3½c
5c Vanilla and Lemon.....3c
Broken Grain Coffee.....9c

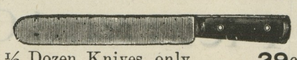

½ Dozen Knives, only.....29c
½ Doz 50c Knives and Forks..39c
½ Dozen Teaspoons 4c
½ Doz Extra Quality Spoons.....9c
Tin Cups for only.....1c

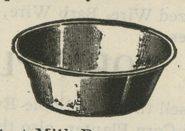

Large 4 qt Milk Pans.....3½c
Large 4 qt Pudding Pans 4½c
Large 6 qt Pudding Pans.....5c
Large 8 qt Pans for.... .....8c
China Cups, without handles, half dozen 19c
China Cups and Saucers, half doz, only 29c

China Plates, half dozen 25c
Special 15c Meat Dishes.....10c
Large Earthen Cooking Pans.....9c

1c 1c

Good Tumblers, each 1c
Better Tumblers, each 2c, 2½c, 3c
Glass Pitchers.....19c, 26c, 50c
5c Glassware 5c
5c Glassware.....10c
Large Tables Filled With Bargains.

Large 14 qt Block Tin Pans.....19c
Large 17 qt Block Tin Pans...25c
The 14 qt Plain Tin Pans.....14c
The 14 qt Piece Tin Pans.....10c

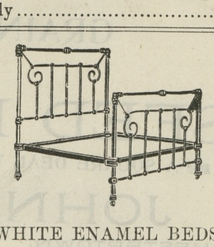

WHITE ENAMEL BEDS
At Special Low Prices
All Sizes, Styles and Widths
A Good Bed at $2.39, $3.25
Extra Bed 3.50, 4.90, 5.90
Double Braced Springs, made strong for only $1.75
The Spiral Springs, for wood Beds, at $2.98, $3.50, $4.50

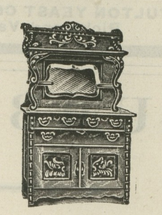

GOLDEN OAK BUFFETS.
The $16 Solid Oak at.....$12.90
Special Values .....$10.00 Up
HAIR MATTRESSES
The Best $8 Mattress, in two parts, high grade tick $6.50
Good Mattresses in all sizes and widths, 1.98, 2.50, $2.98

Drives for the week

MENS SHOES $1.98.

Men's very Best $2.50 Russet and Black Vici Shoes, a real close out deal, and you get your choice for only **$1.98.**

Good Shoes and special value.

MEN'S PANTS $1.98.

All the $2.50 and $2.75 Men's Wool Pants are now marked at only **$1.98.**

A bargain worth seeing.

9c Sale 9c

For choice of any and all the Lawns, Madras, Percales and Summer Fabrics on the "Special Table" and all marked at 9c per yard. Some goods were 12½c, 15c, 19c. Only one price, 9c for choice.

PORCH ROCKERS $1.48.

High-Grade Rockers in Red, Green and White and all at one price, only **$1.48.**

These Rockers are strong.

LAWN SWINGS.

We sell them — good things to push. Prices are right.

KEEP OUT THE FLIES—
WINDOW SCREENS

20c Stained Screens, only **13c.**
25c Stained Screens, only **18c.**
25c Natural Finish Screens, **19c**
30c Natural Finish Screens, **22c**

SCREEN DOORS
AT BARGAIN PRICES.

The Double Braced Door, worth 75c everywhere, only **59c.**

The Best $1 Light Natural Finished Doors, made good and strong—this sale price **73c.**

The Fancy Trimmed $1.25 Doors Imitation Oak and made extra good, for only **93c.**

HAMMOCKS 98c.

The $1 50 Hammocks, made for only **98c.**
Large assortment, **75c** to **$3.**

REFRIGERATORS.

A close-out deal brings them to you at very little cost, **$7.90, 8.90, 10.90, 12.90.**

LAWN MOWERS, $2.98.

The $4.00 Drexel Lawn Mower, and a good one at that—guaranteed—only **$2.98.**

...Our Carriage Department...

never looked better and was never more complete with full assortment and variety of high-class, medium and good vehicles. A money saving department for the purchaser.

If you want a Carriage, Runabout, Surrey, Dayton, Cart or the like surely our jobs will please you and certainly our low prices will do the selling. TERMS MADE SATISFACTORY ON NOTE.

Wm. Medders & Co.,

"PRICE CUTTERS" AT STILL POND, MD.

LARGEST CASH DEALERS ON THE EASTERN SHORE.

WEDDING EVENTS.

WHEELER—STAVELY.

A quiet but pretty marriage was solemnized on Wednesday evening June 14th at the rectory of the Chapel of the Advent, Charles and Ostend Sts., Baltimore, Md., when Miss Claire L. Stavely, daughter of Mr. and Mrs. T. H. Stavely, of Baltimore, formerly of Kent County, Md., became the bride of Mr. John A. Wheeler, of Baltimore. The ceremony was performed by Rev. Mr. Miller, assistant Rector of the above church.

The bride was tastefully gowned in white embroidered batiste and carried a shower bouquet of white carnations. The groom wore conventional black.

After the ceremony a reception was held at the home of the groom where only a few of the immediate relatives were present. Mr. and Mrs. Wheeler will be at home after July 1st at 1445 Henry St. Baltimore, Md.

MACKEY—JONES.

The wedding of Miss Helen Evelyn Mackey and Mr. Oliver Perry Jones took place Wednesday evening at Epiphany Chapel, Philadelphia. The ceremony was performed by Rev. Walton. The bride was given away by her father, Mr. R. H. Mackey and was attended by her sister, Miss Alice V. Mackey, as maid of honor. The bride was attired in a gown of German val over white taffetta with pearl trimmings and carried a shower bouquet of lilies of valley. The maid of honor wore a dainty dress of white Persian lawn with pink trimmings and carried sweet peas. A cousin of the bride, Miss Sarah Greavy, was flower girl. Mr. Edward W. Jones, a brother of the groom, was best man. The ushers wers Mr. William Diehl, of Smyrna, Mr. Samuel P. Jones, brother of the groom, Mr. Wm. Donnelly and Dr. M. Earle Usilton, Phila. A reception was held after the ceremony at the home of the bride's parents. After a short trip they will reside in West Chester, Pa.

WILSON—BOULDEN.

Miss Desdemona Boulden, one of the First District's most popular and accomplished young ladies, and Mr. Albert C. Wilson, of New York City, were quietly married Tuesday afternoon, June 20, at four o'clock, at the home of the bride, near Cecilton, the ceremony being performed by Rev. W. A. Coale, Rector of St. Stephen's P. E. Church.

Mr. and Mrs. Wilson will return to their own home in Orange, N. J.

THE annual meeting of the stockholders of the Tolchester Beach and Improvement Company was held last Saturday in the parlors of the hotel at the beach. The old officers were all reelected as follows: Capt. William C. Eliason, president; Jonathan Pennell, vice-president; Wm. H. Hudson, secretary; J. M. Naudain, treasurer. After the meeting dinner was served in the hotel.

ONE of the college graduates living near Chestertown received as presents a beautiful gold watch and chain together with *six* fans, *six* breast pins, five hat pins, &c., &c., She deserved them all.

©Maryland State Archives, msa_sc6000_7_1-0334.jpg