COMMISSION CARDS.

JAMES W. JEROME & CO.,
COMMISSION MERCHANTS,
for the sale of
GRAIN, FRUITS, LIVE STOCK, WOOL AND COUNTRY PRODUCE GENERALLY.
Special attention given to the sale of Grain and Fruits.
18 East Camden St.,
Near Light St. Wharf Baltimore, Md.

COMEGYS BROWN, E. S. STUBBS
Brown & Stubbs,
PRODUCE COMMISSION MERCHANT.
No. 224 S. Charles St Balto., Md.
Reference—Farmers & Merchants National Bank. mar15.

STEVENS BROTHERS,
Members of Chamber of Commerce
COMMISSION MERCHANTS,
For the sale of
Grain, Fruits, Live Stock, Wool and Country Produce Generally.
☞ Special attention given to the sale of Grain and Fruits.
No. 206 S. Charles St., Baltimore, Md.

R. GROVES WITH
GLIFTON & WOODLAND,
—PRODUCE—
COMMISSION MERCHANTS,
FRUITS, VEGETABLES, &C.,
217 SOUTH CHARLES STREET,
may 16. BALTIMORE, MD.

GEO. W. ROEDER & CO.,
GENERAL
COMMISSION MERCHANTS
121 South Charles St., Balto., Md.,
For the sale of any kind of country produce We are also prepared to furnish any responsible parties with stock such as young, poor cattle or stock sheep, or butchers with fat cattle on small commission.

E. T. COMEGYS
—WITH—
STEWART FRUIT CO
OF BALTIMORE CITY, MD.
118 and 120 E. Pratt Street.
COMMISSION, FRUIT & PRODUCE, SHIPPERS AND JOBBERS,
☞ Highest market prices. Returns same pay. Fruits, Berries, Mellons, Vegetables, Poultry, Eggs, Live Stock, Furs, Hides, and Country Produce, Oysters, Grain, Hay, Marsh Grass. Shippers are invited to visit our new store. Largest Fruit and Produce house in Baltimore. Ref, Nat. Bank of Commerce, Bradstreet or Dunn. Consignments solicited.

Philadelphia Cards.

R. A. BRICE & SON.
COMMISSION MERCHANTS
SPECIALTY IN
FRUITS AND POULTRY,
328 N. Front St., Philadelphia.
☞ Quick sales at top market prices and daily returns.

WILLIAM P. IRELAND,
121 CALLOWHILL ST., PHILADELPHIA,
COMMISSION MERCHANT
In Fruits, Produce, Poultry, Eggs and Live Stock.
Quick Sales at Top Market Prices and Prompt returns, daily if requested.

THE OLD RELIABLE FIRM
J. E. HENDRICKSON & CO.,
LIVE STOCK
COMMISSION MERCHANTS,
30TH AND MARKET STS., PHILADELPHIA.
We handle Live Stock and have all facilities for this line of trade. We solicit the patronage of Shippers and guarantee to make prompt returns. Give us a trial and be convinced.

T.D.FRANCE
(Successor to J. T Twilley.)
DEALER IN COAL, WOOD, LIME, CEMENT AND HAY.
We have newly stocked our yard and guarantee to please the public both in quality, price and delivery and ask a trial. COAL AND WOOD UNDER COVER, which together with LIME, HAY &c., will be delivered in any quantity on rail or water.
THOMAS D. FRANCE,
May-10. Cannon St. Chestertown, Md.

NOTICE.
The undersigned, a graduate of Washington College and the Law Department of the University of Pennsylvania, class of 1900, announces his removal from Philadelphia to Chestertown, where he will engage in the practice of law, having passed the Maryland State Bar examination.
HERBERT E. PERKINS.
ATTORNEY-AT-LAW.
Office on Court St., opposite the Court House. s24-1mo.

HARRISON W. VICKERS, JR.,
ATTORNEY-AT-LAW,
W. LEXINGTON ST., BALTIMORE, MD.
Long Distance Phone Mt. Vernon 3025 Maryland Phone Courtland 2100.
Will practice in Kent and adjoining counties. sep17-tf.

JAMES W. CHAPMAN, JR.,
ATTORNEY-AT-LAW,
Room 400 Maryland Telephone Building, Courtland and Lexington Streets,
BALTIMORE, MD.
LongDistant' Phone Mt. Vernon 2259. Maryland'Phone Couatland 2866. ap9-

—THE—
WINDSOR HOTEL
—BETWEEN—
12th and 13th Streets, on Filbert Street,
PHILADELPHIA, PA.
Three minutes walk from the Reading Terminal. Five minutes walk from the Pennsylvania R. R. Depot. European Plan, $1.00 per day and upwdr. American Plan $2.00 per day.
FRANK M. SCHEIBLEY, MGR.

FOLEY'S HONEY AND TAR
for children: safe, sure. No opiates

1842. 1905.
GOOD FOR A LIFE TIME.
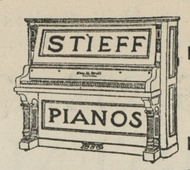

SOLD DIRECT BY THE MAKER.
CASH OR EASY MONTHLY PAYMENTS.
THE NAME IS A GUARANTEE FOR HONESTY IN MAKE AND EXQUISITE TONE.
PIANOS OF OTHER MAKES TO SUIT THE MOST ECONOMICAL.
9 N. LIBERTY STREET,
BALTIMORE, MD.
...WRITE FOR CATALOGUE...

Ruberoid Roofing

Is only sold by the undersigned, and is guaranteed by the manufacturer to outwear any other "oid" made. That is to say, half ply RUBEROID will outwear any one ply of Fairoid, Paroid or any other oid, and so, one ply RUBEROID will outwear any other make of two ply. We challenge competitors for such a test.

Galvanized Corrugated Steel
Furnished on short notice at a small margain over cost.

Felt Roofing—
Two and three ply, 80 cts. and $1.00 per roll, with tins and nails.

Roof Paints—
For metal, wood or felt. Pure Asphalt Paint, black 70c, red 80c; Mixed Asphalt and Tar, 35 and 45c. Tar Paints 25c per gallon; 5 gallons for $1.00.

Carrara House Paints—
All colors and for all purposes. The very BEST PAINT on the market.

Zinko Paints—
A pure linseed oil and pigment—warranted for five years by the manufacturer at $1.25 per gallon.

Water Paints—
For outside and inside use. Try it.

Star Cream Separators—
Gravity, single and double inside cans. Call and examine its good points.

Rain Spouting—
And Down Fall Pipe, sold cheap, anybody can put them up.

Black Death—
Insecticide, the sure bug killer.

Ladders—
Harness and Machine Oils.

JOSEPH GUEST,
Apr. 8. Chestertown, Md.

LUMBER

Shingles, Pickets, Cypress Fencing, White Pine Barn Boards, Dressed White Pine Boards, Georgia Pine Frame Stuff, Virginia Pine Frame Stuff, Virginia and Georgia Pine Flooring, Juniper Pickets for Wire Fences, Locust and Cedar Posts for Farm Fences.

For Sale by
THOMAS W. ELIASON,
CHESTERTOWN, MD.

W. S. AND A. M. CULP.

Lumber
Building Materials.

We are receiving several cargoes of LUMBER and are in a position to name you close prices.

We are agents for CAREY'S MAGNESIA ROOFING. Ask those who have used this roof and you will use no other.

W. S. & A. M. CULP

300,000 CURES. THE KEELEY CURE. SINCE 1880.
THE ONLY KEELEY INSTITUTE FOR MARYLAND & THE DIST. OF C.
211 NORTH CAPITOL ST. WASHINGTON, D.C.
FOR LIQUOR AND DRUG ADDICTIONS.
MANAGER W. G. HASKELL. ADDRESS CONFIDENTIALLY.

FOLEY'S KIDNEY CURE
Makes Kidneys and Bladder Right

Now For Your Feet

When you want a shoe for any occasion you want one that is "Just Right" not "nearly so" nothing but "just right" suits and nothing but giving satisfaction suits us, that's why we take pleasure in offering you our new spring styles, made on custom shaped lasts with the "Just Right" details that make them a winner. We have all kinds and grades in great variety in Pat Colt, White Canvass and Russett in Oxfords and high cuts. The only place in town where you can buy the celebrated W. L. Douglass Shoes for men and boys. White Canvass, Tan Shoes and Oxfords are the "right thing" this season. My stock in these is all new, every pair of them.

Buy Your Shoes From The Shoe Man
Under Stam's Hall.

where you can always find a large line to select from. Fifteen years experience in the business. One price to all. Prices the lowest. If you wish to be strictly in it this summer you will have to have a pair of white and tan shoes—8 styles in white and 20 styles in tan.

Thomas G. Wroth,
The Shoe Man, Under Stam's Hall.

PAROID ROOFING!

The greatest and cheapest Roofing on the market quality considered. Fire proof. Insurance companies accept it as perfectly safe. No coating or paint required. Millions feet used every year. We are manufacturer's agents. Let us show you this Roofing and quote you prices.

YOU CAN GET WHATEVER YOU WANT IN
Coal, Wood, Building and Land Lime, Hay and Piping
from the largest stocked yard on the Shore. ALL UNDER COVER. Call and see us and we will use our best efforts to satisfy.

J. D. BAGGHUS
CHESTERTOWN, MD.

Fire Insurance Agents. **Shafer, Redmile & Co.** Fire Insurance Agents.
—DEALERS IN—
Farm Implements
Carriage Repository.

Visit our New Carriage Emporium, where we have placed a fine selection of NO-TOP and TOP BUGGIES, SURREYS, POLES, TOPS, FARM WAGONS and DEARBORNS.
OUR CARRIAGE HARNESS cant't be beat.
OUR OWN MAKE OF FARM WAGONS and DEARBORNS.
Carload of American Woven Wire Fencing, also, Barbed and Smooth Wire and Poultry Wire.
BLACKSMITHING AND WHEELWRIGHTING
All Kinds of Repairing attended to promptly.

SHAFER, REDMILE & CO.,
KENNEDYVILLE MD

Carriages, Dearborns, Wagons

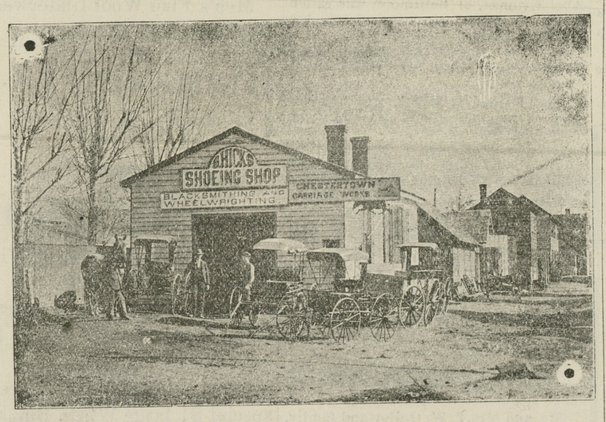

Most Any Style Buggy You May Wish For.

☞ HORSE SHOEING, WHEELWRIGHTING and ALL KINDS OF REPAIRING second to none in the quality of our work. Call and see us,

S. HICKS, Court Street.

A DESPAIRING BISHOP.

That eminent Afro-American divine, Bishop Henry M. Turner, of the African Methodist Church in Georgia, is as despairing and dolorous as Alack-a-day Ah of the "Bab Ballads." In his annual address to the Macon Conference, now in session, the good man, as reported in the press dispatches, takes a gloomy view of things. He says he hates this nation—no one hates it more than he does. This feeling extends to the nation's highest judicial tribunal, the Supreme Court, and the Bishop declares his unalterable determination to decline to assist any member of the court to get to Heaven. He calls the court "a damnable institution." Bishop Turner only relents so far as to consent that the venerable judges may get to Heaven the best way they can, but his determination that they shall not have the aid of his prayers is fixed. In short, he declares that he is displeased with the nation.

Nevertheless, he has one or two practical suggestions to make. He urges the employment of men at Washington to insist that the representation of the Southern States in Congress shall be reduced. It can scarcely be doubted that if a good, able-bodied citizen of African descent, fresh from the cotton fields of Georgia, should go to Washington and ask Congress to reduce Southern representation, that body would be too polite to refuse. But how would that help the Afro-American cause? Would it make the Supreme Court less damnable? It might, indeed, make Bishop Turner better pleased with the nation, and in that case Congress should not hesitate.

'The negro," says Biship Turner, "will never be anything in this country but a scullion until he shows his manhood." This is a sad condition, and the country is greatly to be blamed. The remedy suggested by the Bishop, however, is a good one, and will be approved by many admiring friends. "Go to Africa" is his advice to his flock. The good Bishop should show them the way.

PUBLIC-SPIRITED FARMERS IN MONTGOMERY.

The movement of Montgomery county farmers for the protection of partridges on their lands is to be greatly commended and encouraged. It is not only in the public interest that this splendid game bird should be protected from extermination, but in the interest of each individual farmer. The partridge is a good friend of the farmer, and he takes no pay for the noxious and harmful insects and seed he destroys, except a little grain now and then, which is not missed. About a hundred and fifty intelligent farmers in Montgomery, owning over 20,000 acres of land, have pledged themselves not to hunt with guns nor to permit any hunting on their farms. They also pledge themselves to prosecute any person who carries a gun on the lands of any of them. The severe weather last winter destroyed nearly all the game birds in Montgomery, and the determination by these farmers is to save the few that remain, so that their lands can again be stocked. They are anxious to get some birds from elsewhere to turn out upon their farms and reinforce the few that are now there. The gunning season opened in most of the counties on the first of this month, and at this time the work of exterminating the small number of surviving birds is going on all over the State. If the farmers, generally, will follow the example of those of Montgomery without further delay, it is not yet too late to save a remnant to raise broods next summer. And when the ground is covered with snow foods for the birds should be added to protection. If they are not hunted in the autumn, the partridges will be quite tame in the winter and can easily be reached with food. But there should be some brush placed for their protection from hawks while feeding.

To Watch In Counties.—Half of the oyster measurers in Baltimore have been switched to Oxford, Cambridge, Crisfield and other towns along the Chesapeake bay by Governor Warfield as the result of the intimation that the cull law was not being respected by the packers in these localities. This action by the Governor was taken on a report of the Oyster Packers' Association, some of whose members, it is said, had been told by the masters of oyster vessels that if they were disposed to make trouble over the small oysters in the cargo the bivalves could be taken to packing houses in the counties, where the catch was not so closely scrutinized. About 75 oyster measurers were in Baltimore before Governor Warfield acted. As a result of this order, 36 of the number were sent out of the city.

Encouraging Her.

Stationer—What do you do with all the lead pencils you buy, Mr. Smith? You average about three a day. Mr. Smith—Oh, that's all right. My wife is taking whittling lessons.—Columbus Dispatch.

Few enterprises of great labor or hazard would be undertaken if we had not the power of magnifying the advantages we expect from them.—Johnson.

When Out Hunting

You are full of confidence if you have made every necessary preparation for the hunt.

¶ Stop in at our store and get your GUNS and AMMUNITION. We have them at prices such as were never known in Chestertown before.

¶ Our line of BLANKETS, ROBES, Etc., have just arrived. Come in promptly and make your selection while there is a good assortment to elect from.

¶ CORN BASKETS AND FODDER YARN. 18 oz. Fodder Yarn at **8½c. per lb.** by the Coil.

¶ SHERWIN-WILLIAMS PAINTS, OILS, ETC.

¶ Anything that you may need in the HARDWARE LINE you will find at our store.

SMITH & GRAHAM
CHESTERTOWN, - - MARYLAND

TAKE A RIDE?
On Bramble's "New Saddles"

FROM $2.50 TO $10.00.
This Saddle at $10.00 is an entirely new feature in this line. Call to see it.
I offer you a LINED STABLE BLANKET, worth $1.00, for only 75c
☞ A good square HORSE BLANKET at $1.00 that can't be beat at price $1.
HORSE BLANKETS, from $1.00 to $7.00.
The Greatest Bargain of the year is our
Montana Buffalo Robe
Worth $10.00 for only $8.00.
Robes at prices and in all quantities.
Our REPAIR DEPARTMENT is up-to-date. Give me a call.
WALTER T. BRAMBLE,
Next Door to Bartley's Furniture Store. CHESTERTOWN, MD.

GRATITUDE

is the sweetest flower that blooms in the human heart, that may be true and it may not, however, I am very gratified to the farmers and public generally for their liberal patronage during the spring trade. I am now ready to serve your wants for the fall work.

JUST RECEIVED A CAR LOAD OF THE
Superior Grain Drills
And DISC HARROWS, on wheels. Also the EVANS DISC HARROWS, none better. SPRING TOOTH and SPIKE TOOTH HARROWS. I can furnish you with a Hoe Drill, single or double disc, in any size. I am also agent for the Light Draft Ontario Drill. Come and see it.

Corn Harvesters
If you need a Corn Harvester, don't forget that the McCormick is the best in more ways than one, it is the strongest, lightest, will pick up down corn better and carry more corn than any other Harvester made. It is not necessary to bind the corn to carry it 40 hills before dumping. A large line of repairs on hand, though few needed.

Fertilizers
Piedmont Mt. Airy Guano Co.'s goods are sold by me at very close prices. Some of the best farmers are using these goods with very satisfactory results. I ask a trial.

JOHN C. DAVIS,
CHESTERTOWN. . . . MARYLAND.

HALL'S VEGETABLE SICILIAN Hair Renewer
Renews the hair, makes it new again, restores the freshness. Just what you need if your hair is faded or turning gray, for it always restores the color. Stops falling hair, also. If your druggist cannot supply you, send $1.00 to R. P. HALL & CO., Nashua, N. H.

To Cure a Cold in One Day Cures Grip in Two Days.
Take **Laxative Bromo Quinine** Tablets. This signature, *E. W. Grove* on every box. 25c.
Seven Million boxes sold in past 12 months.

©Maryland State Archives, msa_sc6000_7_1-0524.jpg