MOODY & LUSBY MOODY & LUSBY

Special Sale

TROUSERS

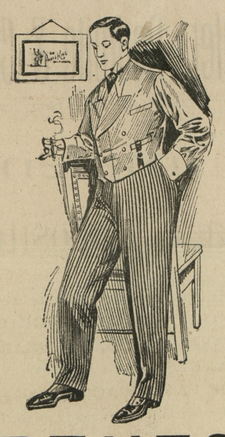

PANTS

Pantaloons Or Breeches

Call them what you will, but at the prices we have pinned on them we call them cheap, and so does the public, judging from the way they are getting into them. Now is your opportunity to fix up very, very cheap. Splice out the coat and vest with a pair out of this lot.

Overcoats and Suits all go now, and we still have a fair line. These reductions of ours are recognized as REDUCTIONS. Think of this.

MOODY & LUSBY

Directly Opp. Court House CHESTERTOWN, MD

PERSONAL JOTTINGS.

What is "Doing" Among Your Friends and Acquaintances in Kent and Elsewhere.

Miss Laura Thomas is quite sick at her home on Washington Avenue. Mr. R. Snowden Thomas was compelled to go to the Pennsylvania Hospital this week for special treatment.

Dr. W. F. Hines successfully passed through an operation Tuesday at the City Hospital and is resting easy.

Deputy Register Wm. H. Ford has been quite sick but is improved at this writing.

Mr. Harry Hurlock is at Mardela Springs for treatment of rheumatism.

Miss Edith Fallowfield is visiting her sister in Baltimore.

Mrs. C. H. Hurlock is visiting her son in Cambridge.

Miss Susie Wilson, of Ingleside, has been the guest of Mr. Joel R. Clements and wife.

Miss Emma Dunbracco, of Wilmington has been visiting Mr. and Mrs. James Dunbracco on High Street.

A letter from Mr. James Brice who is at Tampa, Florida, says the mercury is up to 85° and he is living on all kinds of fresh vegetables and strawberries and that oranges and pineapples are plentiful. Mr. Brice and Col. Evans have made arrangments to go bird hunting and we may expect to hear good reports of their trip. The party went to Savannah by steamer and report a very rough trip.

Messrs. I. R. Leaverton and James Bramble drove to Felton, Del., Tuesday where they spent a few days with friends.

Mrs. Lizzie Hines, of Baltimore, is the guest of Mr. and Mrs. John Dodd.

H. H. Barroll, R. D. Hynson, Marion deK. Smith, Esqs, and ex-Senator W. T. Hepbron were visitors to Annapolis this week.

Miss Maud Miller, of Rock Hall, is visiting her sister on Mill st.

Mrs. Pearl Walls has been visiting her parents, Mr. and Mrs. C. W. Copper, on High st.

Mr. Jos. Everett and family, of near town, have been visiting in Philaeelphia this week.

Mrs. Robert B. M. Massey has returned from Grand-Junction, Colo., after a pleasant visit to her daughter, Mrs. George H. Hazell.

Mrs. David L. Medill and son, Leighton Coleman Massey Medill, have returned to their home at Colo. Springs after a two weeks visit with the former's sister, Mrs. George H. Hazell, of Grand-Junction, Colo.

Mr. Robert G. Nicholson, Mrs. Geo. W. Hatcherson, Misses Mable and Bessie Nicholson have been spending several days this week in New York visiting Dr. Nicholson and wife.

Misses Marguerite Easter, of Balto., and Miss Hannah Ware, of Massey, have been guests this week of Mrs. John M. Toulson Chestertown.

Mrs. Wm. Crouch, of Piney Neck, received a serious fall last week while at her household duties and her physician thought she had broken a rib.

Messrs. Harry C. Willis and Wm. H. Cooper visited Annapolis this week on business.

Mr. W. H. T. Fowle, of Washington, D. C., is the guest of Mr. and Mrs. A. S. Crawford, near Werton.

Mr. W. R. Aldridge is confined to his home by sickness.

Mr. David B. Ford, of Chestertown, was among the guests at a social function given by Miss Helen Ringgold, Smyrna.

Prof. Neilson, the instructor at Washington College, is at the Pippin House.

The Misses Jefferson have been the guests of Miss Hilda Spear in Wilmington.

Mr. and Mrs. Gove Everett, of Massey, are guests of Mr. and Mrs. John A. Hart, No. 238 Rodney St., Wilmington.

H. W. Vickers, Esq., returned Saturday from the Hot Springs very much improved in health.

Mr. Chas. Wood, of East Neck Island, we are glad to report, is improving.

Mrs. Thos. Godwin, near Kennedyville, was compelled to go to a Baltimore hospital last week for treatment.

KENT COUNTY COMMISSIONERS.

County Commissioners met, full board present; minutes of last meeting approved and the following new business examined and passed:

James T. Greenwood, 3d dist	$10 15
J. Polk Sutton, 3d dist	2 06
W. E. Brown, sheils, 4th dist	1 75
W. L. Fowler, 4th dist	14 33
W. T. Collins, 4th dist	1 50
James Homily, 4th dist	1 15
Hynson Beck, 5th dist	5 55
George R. Scoone, 5th dist	5 50
W. L. Fowler	2 00
do.	54 27
Dr. Smith, ex. body of Sarah Cooper	5 00
George W. McWhorter	1 00
Andrew Medders	5 60
Samuel Hicks, P. J	70 40
S. E. Cooper, const	3 75

SMITH & GRAHAM have received a carload of clover and alsyke seed of the best grades, bought before the rise in price of seed. See their adv. next week.

THE St. James Sewing Circle will meet at Mrs. Jesse H. Usilton's next Thursday instead of Friday.

Ayer's

For coughs, colds, bronchitis, asthma, weak throats, weak lungs, consumption, take Ayer's Cherry Pectoral.

Cherry Pectoral

Always keep a bottle of it in the house. We have been saying this for 60 years, and so have the doctors.

"I have used Ayer's Cherry Pectoral in my family for 40 years. It is the best medicine in the world, I know, for all throat and lung troubles."
MRS. J. K. NORCROSS, Waltham, Mass.

25c., 50c., $1.00. All druggists. J. C. AYER CO., Lowell, Mass.

for The Lungs

Daily action of the bowels is necessary. Aid nature with Ayer's Pills.

Teachers' Association. — Examiner Melvin announces a teachers' association at the Chestertown High School next Friday, February 9th, to which he specially invites the parents and patrons. The subject for discussion is "judging from the mid-year examinations have the results of your teaching been satisfactory in arithmetic, grammar, geography and spelling. If the results are not satisfactory what remedy can you suggest?"

Petition In Bankruptcy.—John W. Elliott and William F. Malin, dealers in groceries and notions in Chestertown, Md., under the firm of J. W. Elliott & Co., have applied for the benefit of the bankruptcy law. The firm has liabilities of $608.78 and assets of $175. Mr. Elliott's individual liabilities are $24, while Mr. Malin has no liabilities. Neither has any assets.—Sun.

Officers of Loan Company.—At a regular meeting of the directors of the Kent Building and Loan Co., held on Monday night, the present officers were re-elected for the ensuing year as follows: President, Thomas H. Topping; vice-president, L. Bates Russell; secretary and treasurer, J. Waters Russell; member of executive committee, Thomas S. Bordley; counsel John D. Urie, Esq. The full board of directors include in addition to the aforenamed, Dr. H. B. Simmons, D. B. McMenamin, Fred G. Usilton, Wm. F. Russell, Wm. M. Culp, Charles S. Smith and T. Benj. Durding.

A Chestertown Girl.—Dr. Lida Stewart Cogill, was born in Chestertown in 1868 and removed with her parents, R. P. Stewart and wife, to Philadelphia. She entered the Medical College and graduated with honors in 1890, afterwards taking an extra year in Special work pertaining to women. When graduated she was appointed as Resident of the Maternity, South Eleventh Street. After serving there she was appointed resident of the West Philadelphia hospital for Women, after which she opened an Office and began General Practice at the same time serving the hospital as Assistant to Chief of Staff.

Soon her ability as a diagnostician was recognized, the ability and skill of a good Operator in Surgery, performing very difficult Operations in Abdominal sections, Appendicitis and other work was appreciated and rewarded by the North College Avenue hospital, they appointed her on January fourth Chief of Staff of Obstetrices and on January fifteenth the West Philadelphia Hospital for Women appointed her chief of Staff in Surgery and General Practice.

LOCAL ENTERTAINMENT.

Given by The Y. P. S. C. E. of Christ Church —Mr. Baker Gets Bouquets.

Stam's Hall was filled last Friday evening with an appreciative audience to witness the entertainment given by the social committee of the Y. P. S. C. E., of Christ M. P. Church, Chestertown. The entertainment opened with a piano duet well played by Miss Ethel Bacchus and Miss Nellie Nicholson, followed by a recitation by Master Roy Barnett and a beautiful solo by Miss Eva Hurlock.

The feature of the evening was the comedy "The District School at Blueberry Corners" in which every actor was a "star" and every star a comet, especially Mr. M. Elwood Baker who was presented with several bouquets by his admirers. The characters were as follows:

School Committee—Uriah Perkins, Chairman, (Howard Dodd,) Jacob Billiker (Clinton Jones,) John Smith (W. A. Wheatley, Jr).

Applicants—Miss Nettie Russell as Miss Deshaney, Miss Mary Elliott as Miss Belinda Sharp, Miss Mary Knight as Miss Sallie Simple, Mr. Charles N. Satterfield as Pendergrass.

Scholars.—Mrs. Stewart Matthews as Susan Crowfoot, Mrs. W. C. Sutton as Samantha Piper, (the giggler,) Mrs. C. J. Reiche as Matilda Billings, Miss Clara R. Usilton as Faithful Snooks, Miss Mayme Thompson as Mehitable Jones (in love with teacher,) Miss Maud Duyer as Clorinda Geyser, Miss Eunice Elliott as Ruth Ketchum, Miss Emma Knight as Jerusha Dickson, Mrs. C. N. Satterfield as Dorcas Doolittle, Miss Fannie Baker as Sally Brown, Clifton Coleman as Bobbie O'Lee, Earle Latham as David Snooks, M. E. Baker as Billy Crowfoot, Fred G. Usilton as Obadiah Buzzard, W. A. Wheatley as David Snobbs, J. F. Wheatley as Stephen Tucker, A. Simpler as Jeremiah Jenkins, Stewart Matthews as Sim Dipsey (the bad boy,) J. Rolph as Luther Brown (the infant.)

Visitors—Miss Ada Barnett as Miss Dipsey and Miss Rose Duyer as Miranda Dipsey; Miss Flora Wheatley as Mrs. Snooks and Miss Nettie Sutton as Viola Snooks.

The net receipts amount to $50.

CHURCH TIDINGS.

The Improvement Society of Wesleyan Chapel will meet at the parsonage next Friday evening, February 9th. A supper will be served.

Grace Presbyterian Church, Kennedyville, Rev. Albert C. Jamison, pastor, February 4, 10.30 a. m., public worship and sermon; Worton, 7.30 p. m.

February is the month in which the W. C. T. U. are expected to work for the Willard Memorial Fund, which has helped so much in building up new unions and assisting the destitute ones. Fairlee wil hold her's on Sunday night, February 11, at 7.30 o'clock. All friends urged to attend, public generally welcome.

Rev. C. T. Denroche will hold service in St. Paul's Church at 10 30 a. m., on Sunday, February 4, but will not be able to go to Christ Church I. U. for service on that day.

Mrs. J. W. Skirven, Mrs. Mamie Fowler, Mrs. John Gale, Mrs. Frank Plummer, Misses Bessie Nicholson, Katie Fowler, Mable Nicholson, Mary Parsons, Messrs Walter R. Gale, Horace W. Nicholson, Harry Parsons, Jarrett Sheridan, Harvey Morris, Thos. J. Willis and Rev. J. M. Sheridan, were elected as delegates to represent St. James C. E Society at the Maryland Conference whice met in Baltimore, Wednesday.

Mr. W. A. Wheatley represented the Chestertown Society at this meeting.

Kennedyville M. P. Church, Rev. R. S. Rowe, pastor. Public worship with preaching on Sunday, Feb. 4th. Subject for 10.30 a. m., "Whose 'Marks' do you bear?" Subject for 7 p. m. "Who are the happy in this life, and in what respects?" Communion after the morning sermon.

Chestertown M. E. Church. Preaching at 10.30 a. m. and 7.30 p. m. Sunday school at 2,15 p. m. Epworth League meeting at 6.45 p. m. Morning subject "Heaven, or the home coming of the saved." Evening subject, "Hell, or the wicked driven away in his wickedness." Evangelistic service in the evening. All are cordially invited.

THE Woman's Literary Club, of Chestertown, will give a play in Stam's Hall on Wednesday evening, Feb. 21, entitled "The Modern Cinderella." Mr. George Gardner, of Baltimore, is training the company, which consists of local talent only.

VITAE ORE is a great remedy and is for sale by Mr. Joseph Guest.

We Send Samples and Attend to Mail Orders Promptly. Write Us.

February Sales

We are taking our inventory and all small lots are closed out at about half-price.

The larger lots are also reduced. It will pay you to look up our bargains this month.

Large Lot of India Linens, worth 12½c to 20c, choice of lot, yard, for only 10c

WE DO NOT CUT PRICES
Running 1 yd to 6 yd.

Large Lot White Goods to make room, worth 12½c to 20c yd, only Some very nice stock 10c

Lot Remnant Laces, all in bunches, 2 to 4 yards and you take your choice of lot 12c

FINE 10c HAMBURGS, for only 5c

FINE 15c HAMBURGS, for only 7½c

HAMBURGS, Beautiful Stock, at ..... 10 & 12½c

Another lot of that 10c FINE BLEACHED MUSLIN, only 7½c

When this lot is gone there will be no more at the price, 7½c.

8c OUTING FLANNELS, all good pretty patterns and a pretty good clean cloth. Special sale, only 5c

12½c OUTING FLANNELS, also some Percales and Flannelette, all good values and clean stock. Special sale, only 7¾c

A SPECIAL PURCHASE.

10c Ladies' Fine Cambric Handkerchiefs beautiful hem, only 5c

20c Ladies' Pure Linen Handkerchiefs, real hemstitched, only 12½c

25c Finest Embroidered Handkerchiefs, only 19c

A RICH LINE TO OFFER.
ALL SPECIAL.

Men's Handkerchiefs at...5, 10, 15 to 25c

25c LADIES' GOLF GLOVES, all colors, including black. Special Sale, only 18c

33c LADIES' HEAVY FLEECE LINED VESTS and PANTS. Special Sale, only 25c

CLOTHING : NEAR HALF

Suits and Overcoats

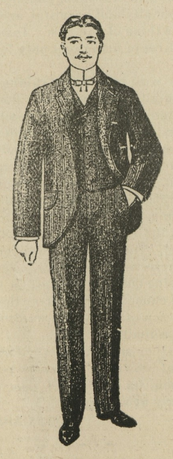

All these BEST WOOL SUITS, worth $7.50, $8.50 and $10.00, will be sold at one price $5.90

There is not a bad Suit in the entire lot—all new and stylish Suits and we name this price simply to unload our surplus stock.

Better look this sale up. These are exceptional values.

Overcoats, long and short, heavy and light—in fact the best line of 7.50, 8.50 and $10 Overcoats ever offered in the county and

You can get your choice of entire lot for only.... $5.90

NEXT WEDNESDAY
—SALE ON—
Heavy Galvanized Buckets

LARGE HEAVY and BEST GALVANIZED BUCKETS in all sizes, 10 quart, 12 quart and 14 quart and you take your choice ONLY 9 CENTS on next Wednesday, February 7.

ONLY ONE BUCKET TO EACH CUSTOMER, same as heretofore.

Everybody can find use for one of these buckets and you have your choice for 9c only.

See Window Display. A real good bargain.

More Bargains?

Men's Heavy 10c Stockings, marked now 4 pairs for 25c

Men's Fine 20c Hose, also the Heavy Yarn Hose, marked.. 12½c

Ladies' Fine 19c Hose, good quality, all sizes, choice for... 12½c

BIG BARGAIN IN PLATES.

They are worth coming for—EXACT HALF PRICE.

GOOD CHINA PLATES at 18c set, or each only 3c

Largest Size CHINA PLATES 24c set, or each 4c

Buy what you want.

30c LINEN CURTAINS, best spring rollers, all colors, now on sale for 19c

50c Men's Heavy Fleeced Lined Shirts and Drawers, extra good value, all sizes 39c

39c Pure Linen Towels, with deep fringe extra large, plain white and colored Borders 25c

15c LARGE TOWELS, extra heavy and extra large. Special sale, for only 9c

$2.50 MEN'S HEAVY PANTS, cassimere kersey and corduroy, all together. Special sale $1.98

$2.50 MEN'S GOOD SHOES, some worth $2.75, all styles and all sizes. Special Sale, only.. $1.98

Bed Blankets.

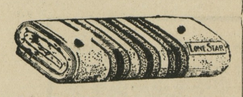

Silver Gray Bed Blankets, only 29c

Silver Gray Bed Blankets, only 69c

Large White Twill Blankets 69c

Special Values ..... 98c to $5.90

Men's Stylish Hats

All the new shapes and colors,

Worth $1.25 and $1.50 each, entire lot will go for 85c

Buy one of these New Hats at the bargain price, 85c.

Men's New Caps

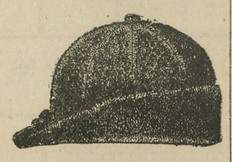

Large lot of the Best Winter Caps, must go, so we cut the price and

You get your choice of these good Caps for only 39c

Men's Shoes

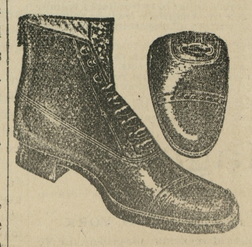

Large Men's Good Shoes, worth $2.50, $2.75 and $3, all now on the bargain table and marked at 1.98

A chance to get a real good pair Shoes at a big bargain

Clover SEED

We have contracted with a large exporter of Fancy Clover Seed and will offer to CASH BUYERS the very finest Clover Seed at a big saving for SPOT CASH.

We will not take orders except for CASH SALES and will give the purchaser the benefit of the deal. WRITE FOR SAMPLES, or call and see for yourself.

You will find a saving by using only Fancy Seeds and by getting OUR SPOT CASH PRICES.

Horse Blankets, Carriags Robes.

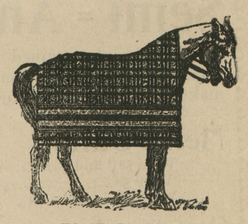

TO SELL QUICK.

$8.00 American Buffalo Robe $5.90
$10.00 American Buffalo Robe $7.90
Astrican Robes at $3.90, $4.90
Astrican Robes at $5.90
ALL REDUCED.

Wool Horse Blankets—Big Reduction in Every One.

You can save good money on your purchase.

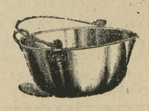

3 Quart Agate Preserve Kettles 10c
4 Quart Agate Milk Pans 10c
3 Quart Agate Stew Pans 10c
3 Quart Agate Kettles 10c
20c Agate Wash Basins 10c
Enamel Steel Sauce Pans 10c

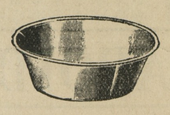

Large 6 Quart Dairy Pans 5c
Good Flour Sifters for 5c
Large Half-Gallon Cups 5c
10c Largest Size Wash Basin 5c
10c Agate Pint Cups 5c
Large 6 Quart Pudding Pans 5c

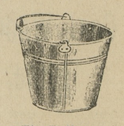

The 10 Quart Tin Pails 10c
Large 20c Slaw Cutters 10c
Large Agate Spoons 10c
The 10 Quart Tin Dish Pans 10c
Fancy Wood Salt Boxes 10c

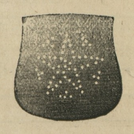

Perforated Chair Bottoms 5c
Box Brass Head Tacks 5c
Patent Egg Beaters 5c

Rich Chinaware

Fine China Bread and Butter Plates, Fruit Saucers, Bone Dishes and lots of pretty and useful items in Chinaware all 10 cents.

Glassware of all kinds and all styles, big and little and you will be surprised at what you can now purchase for only 5 cents and 10 cents.

Hot Air Stoves

HOT AIR STOVES, with iron top and side, steel lined, were $6.50, now $3.90

HOT AIR STOVES, largest size made, with cast iron top and side, steel lining, were $7.50, now $4.90

HOT AIR STOVES, were $5.00, now $3.25

GOOD HOT AIR STOVES now $1.90

Wm. Medders & Co.
STILL POND, MARYLAND

©Maryland State Archives, msa_sc6000_8_1-0026.jpg