JOHN KIENZLE.

BUY YOUR **Seed Potatoes**

here. They are strictly true to name and sold at the very lowest prices under a full GUARANTEE.

All varieties Virginia Sec. Crop, - $2.50 bbl
Early Rose, Coblers, Gr. Mountains, etc. 2.25 sack
White Bliss, Red Bliss, Early Ohio, etc. 2.50 "

SEED POTATOES STRICTLY CASH.
All prices subject to market changes without notice.
F. O. B. cars here.

Choice Yellow Onion Sets, - - $2.25 Per Bu.
Choice White Onion Sets, - - 2.60 Per Bu.

Both Phones.

JOHN KIENZLE, 126 Dock Street, Philadelphia.

Now For Your Feet

When you want a shoe for any occasion you want one that is "Just Right" not "nearly so" nothing but "just right" suits and nothing but giving satisfaction suits us, that's why we take pleasure in offering you our new spring styles, made on custom shaped lasts with the "Just Right" details that make them a winner. We have all kinds and grades in great variety in Pat Colt, White Canvass and Russett in Oxfords and high cuts. The only place in town where you can buy the celebrated W. L. Douglass Shoes for men and boys. White Canvass, Tan Shoes and Oxfords are the "right thing" this season. My stock in these is all new, every pair of them.

Buy Your Shoes From The Shoe Man

Under Stam's Hall.

where you can always find a large line to select from. Fifteen years experience in the business. One price to all. Prices the lowest. If you wish to be strictly in it this summer you will have to have a pair of white and tan shoes—8 styles in white and 20 styles in tan.

Thomas G. Wroth,

The Shoe Man, Under Stam's Hall.

Semi = Annual Sale

We have determined not to carry over any goods from one year to another, therefore we are going to make a sacrifice of all our Fall and Winter Goods.

Men's Suits
Were 10 and $12 ..... Now **$7.50**
Were $8 ..... Now **$6.00**
Were $6 and $7 ..... Now **$5.00**

Overcoats
Were $10 and $12 ..... Now **$7.50**
Were $8 ..... Now **$5.00**

Boys' Suits
Were $3.50 and $4 ..... Now **$2.50**
Were $2.50 and $3 ..... Now **$2.00**
Were $2 ..... Now **$1.50**

Special drive on Men's and Ladies' Shoes, a saving of 25 per cent on them.
In Dry Goods a saving of 20 to 25 per cent.
All of our Fall and winter Underwear will go below cost. It will pay you to inspect this line.

M. KRAMER, = ROCK HALL, MD.

PAROID ROOFING !

The greatest and cheapest Roofing on the market quality considered. Fire proof. Insurance companies accept it as perfectly safe. No coating or paint required. Millions feet used every year. We are manufacturer's agents. Let us show you this Roofing and quote you prices.

YOU CAN GET WHATEVER YOU WANT IN

Coal, Wood, Building and Land Lime, Hay and Piping

from the largest stocked yard on the Shore. ALL UNDER COVER. Call and see us and we will use our best efforts to satisfy.

J. D. BAGGHUS
CHESTERTOWN, MD.

PUBLIC FOOTS THE BILL.

A strike of coal miners involving half a million workmen would be a national calamity that ought to be averted. It would be, moreover, a catastrophe which would fall upon the shoulders of the public. Labor leaders and many honest, although misguided people, imagine that the cost would be borne by the rich corporations that operate the mines.

Such a conclusion is wholly false. The final result of the last big strike in 1902 can be summed up in this way: The miners lost their wages for five months, the public paid a dollar a ton more for anthracite, and the operators by mining more coal at the enhanced price soon recovered virtually every cent which they had temporarily lost.

Higher wages or shorter hours mean a greater price for coal. That fact cannot be escaped. Consequently, when a tremendous strike is threatening the people at large ought to know beforehand who will foot the bill. The wider jury of the public favors reasonable wages, but it must condemn either the powerful corporation or the stubborn miner who refuses to listen to fair arguments.—*Philadelphia Press.*

REV. CORKRAN WON.

Rev. Dr. Wilbur F. Corkran, who last March was expelled for one year from the Wilmington M. E. Conference for stock dabbling, has recently won a legal victory in the Pennsylvania courts. A suit was entered against him in that State for $1,200, the action being brought to recover the amount on a promisory note. Dr. Corkran says he gave the note in payment for stocks in a gold mining project. In accepting the note the promoter of the mine is said to have assured Dr. Corkran that if the project was not a success he would look after and protect the note, but if it was a success the money received from the sale of the shares of stock would be ample to meet the obligation. The promoter is said to have sold the note to another party who brought suit to collect the amount. In his communication to a friend recently Dr. Corkran informed him that the case was dismissed and expunged from the record of the court, upon the application of his attorney.

CAPT. CRANE'S RAILROAD BILL.

Still another blow at the raiload companies was aimed Wednesday in the House of Delegates, when a bill prohibiting any railroad from charging more than 2 cents a mile was offered by Delegate C. E. Crane, of Kent county.

The bill says.

"It shall not be lawful for any railroad company operating its lines of railroad in the State of Maryland to charge more than 2 cents a mile between stations in this State; provided however, that whenever the distance between stations includes a fraction of a mile, the said company may charge the full fare of 2 cents for the fraction; and provided, further, that no such company shall be required to sell any ticket for fare between stations from the point of sale for less than 5 cents."

A fine of $5 for each violation of the provisions of the bill is provided.

AGAINST CANAL CHARGES.

Kent Countian Says They Would Fall On People Who Travel.

Speaking of the proposed toll charges on the Delaware and Chesapeake canal, a prominent resident of Kent county, who has had experience with the Ericsson Steamboat Company and the canal for 40 years, said yesterday:

"The Ericsson Line has three wharves in Kent county—one at Kennard's Point, another at Judge James S. Harris' farm and a third at Betterton. All three have opened up a large territory. The one at Betterton cost $40,000 and has increased the assessable basis of the village from $2,000 to $100,000. Six hotels have been erected and there is a population of about 1,000. The Ericsson Line should be credited with 75 per cent, of this improvement.

"Along the Elk river several wharves have been built to Chesapeake City and through the canal improvements have been made to the Maryland and Delawar line. The company does an immense freight business, on which the canal company charges a toll of 25 cents on the dollar, an enormous percentage. The company's New York boats formerly passed through the canal to the Raritan canal, but the freight charges imposed by the railroad company were so great that the route had to be abandoned and and the boats sent around the Capes to New York.

"Petitions will be circulated at once in Kent and Cecil counties and an effort made to secure 3,000 names to present to the Legislature objecting to the increased tax.

"There is no question but that this tax will fall upon the people, as the fare will be increased should the toll of 50 cents on each passenger be imposed. Our people in the Legislature must remember that Maryland has $80,000 in the canal. No report has been made to the State for years and no directors have been appointed in the company by the State for the past 20 years."

A TRAINED NURSE

After Years of Experience, Advises Women in Regard to Their Health.

Mrs. Martha Pohlman of 55 Chester Avenue, Newark, N. J., who is a graduate Nurse from the Blockley Training School, at Philadelphia, and for six years Chief Clinic Nurse at the Philadelphia Hospital, writes the letter printed below. She has the advantage of personal experience, besides her professional education, and what she has to say may be absolutely relied upon.

Many other women are afflicted as she was. They can regain health in the same way. It is prudent to heed such advice from such a source.

Mrs. Pohlman writes:

"I am firmly persuaded, after eight years of experience with Lydia E. Pinkham's Vegetable Compound, that it is the safest and best medicine for any suffering woman to use."

"Immediately after my marriage I found that my health began to fail me. I became weak and pale, with severe bearing-down pains, fearful backaches and frequent dizzy spells. The doctors prescribed for me, yet I did not improve. I would bloat after eating, and frequently become nauseated. I had pains down through my limbs so I could hardly walk. It was as bad a case of female trouble as I have ever known. Lydia E. Pinkham's Vegetable Compound, however, cured me within four months. Since that time I have had occasion to recommend it to a number of patients suffering from all forms of female difficulties, and I find that while it is considered unprofessional to recommend a patent medicine, I can honestly recommend Lydia E. Pinkham's Vegetable Compound, for I have found that it cures female ills, where all other medicine fails. It is a grand medicine for sick women."

Money cannot buy such testimony as this—merit alone can produce such results, and the ablest specialists now agree that Lydia E. Pinkham's Vegetable Compound is the most universally successful remedy for all female diseases known to medicine.

When women are troubled with irregular, suppressed or painful periods, weakness, displacement or ulceration of the female organs, that bearing-down feeling, inflammation, backache, bloating (or flatulence), general debility, indigestion, and nervous prostration, or are beset with such symptoms as dizziness, faintness, lassitude, excitability, irritability, nervousness, sleeplessness, melancholy, "all-gone" and "want-to-be-left-alone" feelings, blues and hopelessness, they should remember there is one tried and true remedy. Lydia E. Pinkham's Vegetable Compound at once removes such troubles.

No other female medicine in the world has received such widespread and unqualified endorsement.

The needless suffering of women from diseases peculiar to their sex is terrible to see. The money which they pay to doctors who do not help them is an enormous waste. The pain is cured and the money is saved by Lydia E. Pinkham's Vegetable Compound.

It is well for women who are ill to write Mrs. Pinkham, at Lynn, Mass. The present Mrs. Pinkham is the daughter-in-law of Lydia E. Pinkham, her assistant for many years before her decease, and for twenty-five years since her advice has been freely given to sick women. In her great experience, which covers many years, she has probably had to deal with dozens of cases just like yours. Her advice is strictly confidential.

Lydia E. Pinkham's Vegetable Compound Succeeds Where Others Fail.

A. COHEN, Sandy Bottom. | A. COHEN. Sandy Botton.

Leading Merchant in Low Prices

To the Benefit of Our Patronizers
All of This Week Bargains

Outings go all this week, per yd 4½c
Wrappers, Mendel's make, go at 75c
50c Twilights go for 29c
Blankets and Comforts Reduced.
75c ones down to 49c
$1 25 ones down to 75c
$2.00 ones down to $1 50
All Wool Blankets. regular price $3.00, now $1.90
Men's, Ladies' and Children's SHOES, reduced all to low prices, so as to make room for spring goods.
All this week we will sell GROCERIES at the lowest prices.
Royal Gem Coffee, lb 13c
Best Levering's Loose Coffee, lb 12½c
American Granulated Sugar, lb 4¾c
Dark or Light Buckwheat, lb 2¾c
Boneless Codfish, lb 4c
Extra Large Smoked Bloaters, each .. 2½c

Best Lima Beans, quart 10c
Best Cornfield Beans, quart 7½c
Hominy, quart 3c
Price's Best Flour, bag 15c
Sea Gull Yeast Powder, box 4c
Mother's Oats, pkge 4c
1 Pkge Salts 4c
1 Box Magic Yeast 4c
Long Bar Magic Green Cleaner Soap 4c
Sweetheart Soap 4c
2 Bars Ark Soap 4c
Sunlight Soap 4c
1 Box Grated Cocoanut 4c
1 Bottle Vaseline 4c
1 Box Mustard or Oil Sardines 4c
1 Can Condensed Milk 4c
1 Large Pkge Gold Dust 4c
Dozen Lead Pencils, with Rubber ... 4c
Clark's O. N. T. Spool Cotton 4c
Large Size Pkge Corn Starch 4c

Lots and lots of other Bargains could be found, but cannot be mentioned on account of space.
We take all kinds of Country Produce for cash or trade.
We will pay for Eggs next week the prices quoted in the daily papers. Yours for business,

ABE COHEN, Sandy Bottom Department Store.

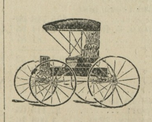

Good Reasons Why

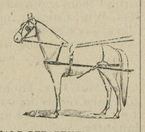

We Can Undersell Any Firm in Maryland.

To begin we are the LARGEST COMBINED HORSE AND CARRIAGE DEALERS, MANUFACTURERS AND LIVERYMEN IN THE WORLD. In the year 1905 we sold over 12,000 horses, Mares and mules, and every one at a wholesale price of $2.50 per head profit. Whether you are a dealer or not, makes no difference, one man's money is as good as another's with us, and our GENUINE WHOLESALE PRICES AT RETAIL is one of the important reasons why you should pay us a visit before buying, no matter what inducement may appear on the face of the other fellow's argument.

KING'S AUCTION SALE OF HORSES
EVERY MONDAY, WEDNESDAY AND FRIDAY
Commencing at 10.30 A. M.
OVER 150 PRIVATE ENTRIES

each week of seasoned, aclimated horses, consigned by private parties in Baltimore City and surrounding counties, who send them to us to sell, for one reason or another, generally because they have no use for same, and these reliable, seasoned horses are put up and sold direct to you through us, another good reason, why, and WE GIVE SELLERS SPOT CASH THE MINUTE THEY SELL or remit at once by check or money order.

KING'S PRIVATE SALE DEPARTMENT
OPEN 6 A. M. TO 6 P. M.
PRIVATE SALES ALL DAY LONG
500 HORSES AND MULES 500

to select from and ample opportunity for trial, and fresh horses arriving daily.

NOW FOR OUR FACTORY IN BALTIMORE

It is a model one in all respects, with the latest improvements.

OUR MAMMOTH REPOSITORY

contains over 1000 vehicles of all descriptions to suit country purposes. Top Buggies, Surries, Phaetons, Traps, Daytons, Road Carts, Spring and Delivery Wagons, Sleighs and Harness of all kinds.

WE CAN BEAT ANY PRICE

made by any local dealer. We can beat any price made you by any reputable firm, and one of the very best reasons in the world is we don't depend upon any one branch of our immense business for our profits, but on the entire results, and

WE HAVE A HALF MILLION DOLLARS INVESTED IN OUR ENTERPRISES

on which we are satisfied with a good rate of interest.

OUR REFERENCE—EVERYBODY

JAMES KING — JAMES KING & CO.

Main Office, High near Baltimore St., BALTIMORE, MD.

CUT THIS OUT—Bring it with you, and get one of our Special Piano Top Buggies **$34.75**

Fabrokoid leather or cloth trimmed, full length foot Carpets, patent leathe dash front and back, wood whip socket lined with rubber, trimmed seat frames, valants sewed on, shafts full leathered and tipped, full circle fifth wheels. Guaranteed for one year.

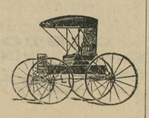

ANY MAN, WOMAN, OR CHILD CAN DIRECT YOU TO KING'S

OSTERMOOR MATTRESS

BUILT NOT STUFFED

FOR SALE BY

JOHN BARTLEY

Opposite Voshell House.

Fire Insurance Agents. | **Shafer, Redmile & Co.** | Fire Insurance Agents.

DEALERS IN

Farm Implements
Carriage Repository.

Visit our New Carriage Emporium, where we have placed a fine selection of NO-TOP and TOP BUGGIES, SURREYS, POLES, TOPS, FARM WAGONS and DEARBORNS.
OUR CARRIAGE HARNESS cant't be beat.
OUR OWN MAKE OF FARM WAGONS and DEARBORNS.
Carload of American Woven Wire Fencing, also, Barbed and Smooth Wire and Poultry Wire.
BLACKSMITHING AND WHEELWRIGHTING
All Kinds of Repairing attended to promptly.

SHAFER, REDMILE & CO.,
KENNEDYVILLE MD

Carriages, Dearborns, Wagons

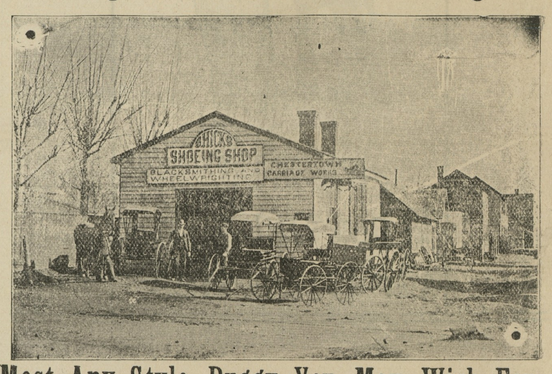

Most Any Style Buggy You May Wish For.

HORSE SHOEING, WHEELWRIGHTING and ALL KINDS OF REPAIRING second to none in the quality of our work. Call and see us,

S. HICKS, Court Street.

DAVIDSON'S
Marble and Granite Works !

The place to buy high grade Monumental Work at a reasonable price.
All work guaranteed.
Can furnish a duplicate of any kind of tomb.
No money required until after work is erected in the cemetery.
A saleslady in attendance.

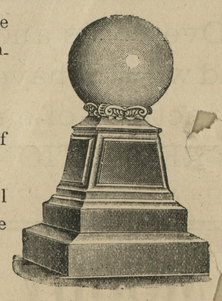

Chestertown Marble & Granite Works

ALFRED L. DAVIDSON, Mfgr. CHESTERTOWN, MD

To Cure a Cold in One Day Cures Grip in Two Days.
Take Laxative Bromo Quinine Tablets. Over Million boxes sold in past 12 months. This signature, E. W. Grove on every box. 25c.

©Maryland State Archives, msa_sc6000_8_1-0041.jpg