MOODY & LUSBY | MOODY & LUSBY

Special Sale

TROUSERS

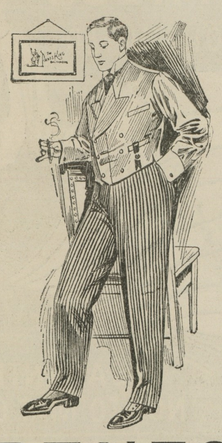

PANTS

Pantaloons Or Breeches

Call them what you will, but at the prices we have pinned on them we call them cheap, and so does the public, judging from the way they are getting into them. Now is your opportunity to fix up very, very cheap. Splice out the coat and vest with a pair out of this lot.

Overcoats and Suits all go now, and we still have a fair line. These reductions of ours are recognized as REDUCTIONS. Think of this.

MOODY & LUSBY

Directly Opp. Court House CHESTERTOWN, MD

PERSONAL JOTTINGS.

What is "Doing" Among Your Friends and Acquaintances in Kent and Elsewhere.

News from Dr. Hessey at the hour of going to press, is that he is critically ill.

Capt. Andrew Woodall is better.

Messrs. Benj. F. Rash, of Worton, Mr. Chas. H. Jefferson and Mrs. John D. Kemp and daughter, of Chestertown, were among those who attended the M. E. Conference at Pocomoke City last week.

Mrs. W. G. Painter and little daughter have returned to their home in Dublin, Virginia, the former much improved in health after spending some time with her parents, Mr. and Mrs. G. Romie Strong.

Mrs. C. A. France, of New York, and Mrs. A. V. Golt, of Virginia, have been visiting at the home of their brother, Dr. W. O. Selby.

Miss Lula Strong is visiting Dr. and Mrs. Arthur Hawkins, Cumberland, Md.

Mr. C. W. Rolph has been appointed agent of the Chester Freighting Co., at Chestertown.

Rev. A. C. Jones, of Port Penn, spent the past week at the home of Mr. and Mrs. W. C. Copper, on High street.

Messrs. D. B. McMenamin and W. Ambrose Carroll were initiated into the mysteries of Odd Fellowship on Monday night.

T. Ireland Elliott, Esq., of Baltimore, well-known in Chetertown, was rendered unconscious and nearly sufficated by smoke while endeavoring to extinguish a slight fire at his home on last Saturday night.

Mr. Edward Cannan, formerly of Kent, now of 817 W. Mulberry St., Baltimore, was severely shocked by electricity last week, but is now very much improved.

Mrs. Walter H. Hickman, of Betterton, spent part of this week with his parents Mr. and Mrs. Wm. M. Lynch, of Chestertown.

Messrs. Webster Hague, W. Lynch and Carl Lynch, of Chestertown, spent Sunday with the former's parents at Kennedyville.

Dr. Albert Nicholson and wife, of New York, are guests of relatives in Chestertown.

Mr. and Mrs. W. W. Hubbard visited Mr. T. R. Hubbard in Baltimore this week. Mr. H. is quite sick.

Mr. and Mrs. Thos. S. Bordley entertained at supper yesterday the following distinguished guests: Bishop C. C. McCabe and wife, Dr. H. B. Simmons and wife, Rev. W. L. White and wife, M. A. Toulson and wife, Mrs. Kemp and Miss Maude Kemp.

Miss Caroline Fenby, of Baltimore, has been visiting Mrs. Walter T. Morris.

Most Delightful Social Functions.

A genuine surprise was given R. S. Rowe, the retiring pastor of Kennedyville M. P. Church, and his estimable wife, on Wednesday evening, March 21. The kind people began to assemble about 8 o'clock and continued to come until the cosy and comfortable parsonage was completely filled. In due time all present were invited into the dining room, where toothsome and palatable refreshments of various kinds were spread in tempting array. Table after table was filled until all had partaken unto complete satiety, and enough was left to supply the parson and his wife until conference. The evening was delightfully passed in sacred song, innocent amusements and pleasant christian fellowship, and at a late hour the happy company returned to their respective homes, none going away dissatisfied. Among those present were the following: Mr. and Mrs. J. R. Jarrell, Mr. and Mrs. George Lane. Mr. and Mrs. W. M. Clendaniel, Mr. and Mrs. Edgar R. Pennington, Mr. and Mrs. W. T. Baxter, Mr. and Mrs. Richard Hagarty, Mr. and Mrs. G. R. Rasir, Mrs. Joseph H. Weer, Mrs. L. A. Pennington, Mrs. Dr. Barwick, Mrs. Isaac Cleaver, Mrs. Henry Meredith, Mrs. S. E Barwick, Mrs. Jas. Cain, Misses Katie Weer, Bessie Webb, Ada Cain, Helen Hagarty, Nellie Barwick, Elizabeth Barwick, Messrs. Wm Fogwell, Charles Smith, and Masters Hartley Weer, Theodore Jarrell, Frank Hurlock.

The St. James Sewing Circle was most royally entertained at the home of Mr. and Mrs. George Biddle, near town, on Friday evening. Although the evening was unfavorable the house was well filled. A fine supper was served and good cheer and happy heart reigned within. Fine music was rendered during the evening. Those present were: Geo. S. Biddle and wife, Elwood Morris and wife, John Gale and wife, Jesse H. Usilton and wife, Harry C. Willis and wife, Walter T. Morris and wife, Thos. J. Davis and wife, Walter Fowler, Robt. Smith and wife, Carroll Lollar and wife, Frank Mason and wife, Romie McCauley and wife, Herbert Matthews and wife, Wm. Ivens and wife, Robt. Kennedy and wife, Will Norris and wife, Mrs. Geo. Cooper, Mrs. Carter, Mrs. Kinsey, Misses Arsula Moffett, May and Hattie Strong, Sallye Sheridan, Maude Aldridge, Mae Usilton, Miss Maslin. Mabel Nicholson, Nellie Gillespie, Mary Gemmill, Alice Brown, Clara Biddle, Addie and Ethel Gale, Stella Biddle, Veva Hendrickson, Jennie Davis, Katie Fowler, Messrs. Harry Jefferson, D. B. Ford, F. G. Usilton, Harry Meekins, J. W. Crouch, A. W. Carroll, Romie Skirven, Samuel Lollar, J. E. Ferguson, Jarrett Sheridan, Lester Bowers, J. H. Thompson, Romie Morris, Henry Brown, Tom Matthews, R. McCauley, Thos. and Eddie Fowler, Wm. Davis, Spenser Biddle, Auther Prettymen, M. Asher, Geo. Hudson, C. Newcomb, Raymond Hudson, P. Biglow and others.

A Palatial Home.—Mr. Thomas G. Wroth will move into his new home on Front street, Chestertown, next week. The building is palatial in every sense and will make an ideal home. Mr. Wroth has given every detail of its construction his personal attention and it is a high compliment to his taste and skill. The style of architecture is colonial and is partly on the plan of Mr. Frank Jarrell's Washington Avenue home, the architect of whom was Mr. A. M. Culp. The builders of Mr. Wroth's residence were Mr. Frank Dayer and his able assistants and the workmanship is hard to surpass. The painting was done by Mr. Wm. Sappington who has displayed good artistic skill. The lower rooms and hall are all finished in hard wood, the upper rooms in light colors. The bath room fixtures are all white and with enamel bath tub, wash stand and closet. The building is heated by hot water installed by Mr. W. C. Sutton. It will be lighted throughout by electricity. The residence will cost about $5000.

LIVE LOCAL NOTES

Big Sale.—The Robert H. Vandyke sale, advertised in the NEWS, was largely attended and auctioneer Hurlock got good prices. Nine mules brought $1350; horses from $50 to $140; cows from $25 to $45; hogs 6 cents per pound.

Alarmed.—A young lady on Mill street thought she heard burglars breaking in her home Tuesday night and alarmed the neighbors. Two stalwart citizens quickly came to the rescue, and each armed with a big revolver, searched the house but found no robber!

An Appreciated Gift.—Prof. Eugene Wilson, the skilled violinist of lower Kent, was made happy one night this week in a most unexpected manner. The young people of the fifth district in appreciation of his kindness in playing for them at the many surprises held during the winter purchared for him an elegant black aligator leather violin case lined with red plush, and with name on silver plate. When it was handed to him he was overcome with emotion and could only say, "well this is too much!" It was certainly a happy thought and very much appreciated.

Shot Himself Accidentally.—Mr. Ringgold Strong, son of Mr. Walter B. Strong, of Lankford, accidentally shot himself while gunning on Cedar Point last Wednesday. He had just stepped from a row boat and in lifting his gun from the boat it was discharged, the load taking effect in his right arm between wrist and elbow and setting fire to his coat sleeve. The wound, while painful, is not considered serious, and at this writing the young man is getting along well.

A Pleasing Lecture.—Bishop Chas. C. McCabe gave his celebrated lecture, "Bright Side of Life in Libby Prison," in the Chestertown M. E. Church on Thursday night before a packed house. It was a great treat and highly enjoyed. Mr. F. P. Hummer, president of the Epworth League, presided; Mr. George White sang a baritone solo; Mr. Kemp Bordley played a mellow violin solo; organists, Misses Anna G. Lambert and Mabel Toulson. A splendid reception followed the lecture in honor of Rev. Mr. White's return to Chestertown. The receiving party included Bishop McCabe and wife, Rev. W. L. White and wife, Mr. and Mrs. F. P. Hummer, Misses Anna Smith, Irma Eliason, Mary Fleming and Jennie Hines. Bishop McCabe has given this address more than 1100 times, from which he has raised more than $200,000 for benevolent purposes.

A Pretty Wedding.

On March 14th a very pretty wedding was solemnized at the Methodist Episcopal church at Delmar, Del., by Rev. Z. H. Webster, the contracting parties being Miss Lorena Blizzard and Mr. M. Monroe Pote, son of Fred E. Pote, formerly of Kent county, Md. Miss Georgeanna Landon, cousin of the bride, was bridesmaid and Mr. John C. Strong, of Wilmington, Del., cousin of the groom was best man. The party entered the church preceded by the ushers, Messrs. A. Harland Elliott and Vernon Hastings, under the strains of Lohengrin's Wedding March rendered by Mrs. Mayme Lynch. The bride was attired in a gray traveling suit with hat and gloves to match and carried bride roses. The bridesmaid wore green with hat and gloves to match and carried pink carnations. The groom, best man and ushers wore the conventional black. The happy couple took the express for northern points including Chestertown, Worton and Kennedyville, Md., returning home April 1st and will reside in Delmar, after which Mr. Pote will resume his work as brakeman on the N. Y. P. & N. R. R. The out of town guests were: Messrs. John C. Strong, of Wilmington, Del., Wilburn Nelson, of Crisfield, Md., Mrs. Capt. Raynor, of Baltimore, Md., Mrs. J. Owens Kinder and daughter, of Norfolk, Va., sister of the groom, Mrs. Hiram Williams, of Seaford, Del., Mrs. Joseph Willin and Miss Fanny Welch, of Bridgeville, Del. Mr. and Mrs. Pote were recipients of many beautiful and useful presents.

MILLINGTON ITEMS.

Mrs. Edwin Gardner is entertaining Mrs. Milton Davidson and children, of Dover, and Mrs. Emma Davis and daughter Miss Madeline, of Georgetown, Delaware.

Miss Cecilia Gordon died at the home of her brother Mr. George Gordon near town last Tuesday morning after a short illness of neuralgia of the heart. Funeral services were held at her late home Thursday afternoon at 1 o'clock. Interment at Backestone's cemetery, Rev. Edwin Gardner officiating, J. L. Smith funeral director. Age 57 years.

Contractor Duling and his corps of workmen have begun work on the new home of Mr. Paul Comegys. Contractor B. M. Hazel is also building a stable on Miss Vic Powers lot.

Mrs. C. S. Thomas and child, of Centreville, spent Thursday with Mr. and A. J. Lockerman.

Mrs. Emma Cochran returned to her home on Cypress street, last week after spending the past several months with relatives at Newcastle and Wilmington.

Mr. F. Price Vansant, of Newcastle, visited his parents Mr. and Mrs. B. H. Vansant's Hotel, Thursday and Friday.

Mrs. Dr. F. A. Walls is spending a few days with Philadelphia relatives.

Does Your Heart Beat

Yes. 100,000 times each day. Does it send out good blood or bad blood? You know, for good blood is good health; bad blood, bad health. And you know precisely what to take for bad blood—Ayer's Sarsaparilla. Doctors have endorsed it for 60 years.

One frequent cause of bad blood is a sluggish liver. This produces constipation. Poisonous substances are then absorbed into the blood. Keep the bowels open with Ayer's Pills.

Made by J. C. Ayer Co., Lowell, Mass. Also manufacturers of

Ayer's HAIR VIGOR. AGUE CURE. CHERRY PECTORAL.

We have no secrets! We publish the formulas of all our medicines.

Largest Cash Distributors of Merchandise in Kent Co.

EARLY SPRING!

¶ Naming a low cash price on the NEW SPRING GOODS as they arrive is the most encouraging offer we can make to the buying public.

INDIA LINENS

A fortunate purchase of a case of India Linens early last fall affords these prices. Span new—just arrived.

8c Fine Shear Linens at.....6¼c
10c Fine Sheor Linens at.....8½c
12c Fine Shear Linens at.....9½c
15c Fine Shear Linens at.....12½c
18c Fine Shear Linens at..... 15c

Buy what you want. Goods are right, also price.

White Goods

Beautiful line of New Mercerized Waistings, worth 25c yd, price ...19c
Nobby Patterns at only 15c

Corded Madras.

Fancy New 18c Corded Madras, a beautiful fabric for waists 12½c

Span New Line Percales.

Percales, all the new printings and the very best quality.....12½c

New Ginghams.

A rich line, worth 14c, beautiful patterns and a large assortment.....12½c

Mohawk Sheeting.

The Mohawk Sheeting are the standard today—

42 inch Best Bleached.....12½c
5-4 Bleached Mohawk..... 15c
6-4 Bleached Mohawk..... 19c
9 4 Best Bleached.....23½c
10-4 Best Bleached 26½c

Buy what you want as this is a low price for this grade of Sheeting Muslin.

For Only 5c Yard

Pretty 9c Dress Ginghams, Remnants of 10c Percales, short pieces of 10c Outings, etc., all go on the 5c table to close.
Select some of these bargains.

SELECT WHAT YOU WANT

Of Those 10c Fine Bleached Yard-Wide Muslins, in lengths, 2 to 8 yards and your choice at the old price only 7½c

☞This Muslin runs extra good and is worth securing.
☞About 2000 yards in thelot.

Extra Fine and Heavy 10c Yard-Wide Unbleached Muslin, in lengths of 2 to 10 yards and your choice at old price,..... 7½c

FINE 10c HAMBURGS, for only..... 5c

FINE 15c HAMBURGS, for only..... 7½c

HAMBURGS, Beautiful Stock, at..... 10 & 12½c

TO CLOSE OUT

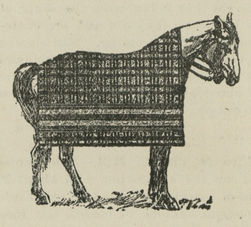

All our Horse Blankets, Fine Large Wool Blankets to go at a close out price.

LAST CHANCE

Astrican Lap Robes to go at a song—a real clean up.

$5.00 Astrican Robes, all $3.90

All good patterns, and heavy Robes, choice only $3 90

The $6.50 and $7 Robes, $4.90

This includes the $7.50 Imitation Buffalo Robes, entire lot to go for...$4.90

A chance to get a good Robe at a loss to us and a saving to you. Also Horse Blankets.

NEXT WEDNESDAY
MARCH 28TH, 1906

Sauce Pans

AGATE

A large 4 Quart, Green Mottled, White Enameled Lined, Seamless Sauce Kettles, worth 40c for only 9c each.

A rare bargain, but our people look for and expect good things at our place and we try our best to see that they get exceptional values.

We can spare only one Kettle to a customer, same as heretofore.

You will be sorry if you do not get one of these good Kettles.

BARGAINS FOR THE WEEK

GOOD CHINA BOWLS
Good China Bowls. Just right for the kitchen coffee.....4c

59c 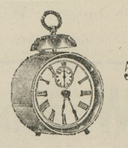 59c

NICKLE ALARM CLOCKS
Nickle Alarm Clocks, will give good service, worth 75c, special...59c

HORSE FOOD MOLASSES
Horse Food Molasses—Try it—it works like magic on the stock, per gallon.....15c

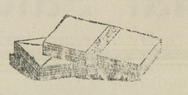

GOOD ENVELOPES
Good Envelopes, all perfect, worth 8c pkge, on sale.....3½c
These Envelopes are good, heavy white and well glued.

BERLIN SAUCE KETTLES
39c Green Mottled White Enamel Berlin Sauce Kettles, 4 quart all seamless, special, only 25c

COTTON TOWELING
Good Blea'd Cotton Toweling, 4½c

WHITE BEANS
Best White Beans, quart..... 6c

BLOCK TIN KETTLES
25c Large Block Tin Eight-Quart Kettles, only.....15c

BABY ELITE SHOE POLISH
10c Baby Elite Shoe Polish, best combination dressing.....6½c

POTATO MASHERS
25c Heinz Potato Mashers, heavy metal and strong 15c

MARCH WANTS

Iron Bedsteads, only.....$1.98
Wood Bedsteads, only $1.98
Better grades in both if wanted—all full sizes.
Large Double Mattresses, with Cotton warp $1,98
Sea Island Pillows at.....35c
$1.25 Large Satine Comforts.....98c
The Grey Sheet Blankets 39c
Heavy Grey Double Blankets..... ...69c
The $1.50 Heavy Square Horse Blankets, just right for the kitchen bed, extra strong $1.19
Kitchen Chairs, wood seat 44c
Heavy Wood Seat, Round Back Oak Chairs.....69c
Cheap Tumblers, only.....2c
Good China Plates.....5c
Cheap Knives and Forks, half-dozen, 48c
Good Spoons, half-dozen.....9c
Meat Dishes, large.....13c

See the 5-cent and 10-cent Table for more.

CARLOAD SEED POTATOES

We purchased a carload of the finest Virginia Second Crop Grown Seed Potatoes on the market. All true to name. All smooth stock.

We name an exceptional low price and can save you money on your purchase.

CLOVER SEED

We sell at a big saving—no need to pay more when you can get as good or better seed from us for less money.

We are acting as a broker's agent, and sell direct and for spot cash only.

FANCY RED CLOVER
FANCY ALSYKE
FANCY TIMOTHY

We submit stock samples.

LANDRETH'S

GARDEN SEEDS

All new goods. We have a large stock. Select what you want. Fancy Onion Sets this season.

FANCY SEED POTATOES

We have just added Seed Potatoes to our list and are in position to quote you at a saving of 50c to $1.00 per barrel on Fancy Seed Potatoes.

Early Ohio, Early Rose, Early Mammoth, White Bliss, Irish Cobbler. Full barrel—select stock—all cash.

HARNESS BARGAINS

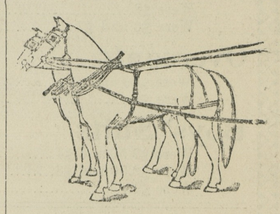

$10.00 Double Wagon Harness, heavy 1¾ inch Traces, Snap Butt Chains, extra strong, only.....$8.90
$15 00 Double Harness, with breechings, made as above, special value...$13.90
Heavy Bridles 85c, $1.19, $1 25
Heavy Collars.....98c, $1 25, $1 50
The All Kip Canal Collars..... ....$2.50
Heavy All Sisal Rope Traces.....19c
Heavy Plow Lines, only.....12½c
Hams Straps, good 10c, 12½c

Reduced 10 Per Cent

YOUR OPPORTUNITY TO BUY A STOVE OR RANGE

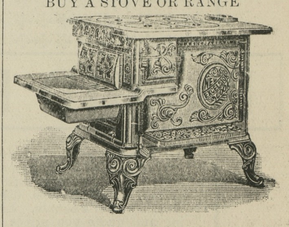

THE EXCELSIOR RANGE

We sell the Isaac Sheppard's Excelsior Cook in all sizes, but are not allowed to print cut prices. If you want an Excelsior come and get it at a big saving.

We carry a large stock. We sell the Castings and Repairs.

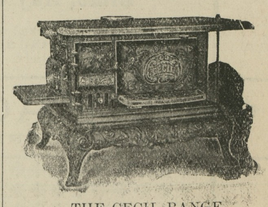

THE CECIL RANGE.

The Cecil Range is our leading stove. The best baker and most economical Range made. They are a comfort in any home. We sell them on carload basis. Our low prices tell the tale.

STILL POND MARYLAND ✣ **Wm. Medders & Co.** ✣ STILL POND MARYLAND

©Maryland State Archives, msa_sc6000_8_1-0080.jpg