MOODY & LUSBY | MOODY & LUSBY

Special Sale

TROUSERS

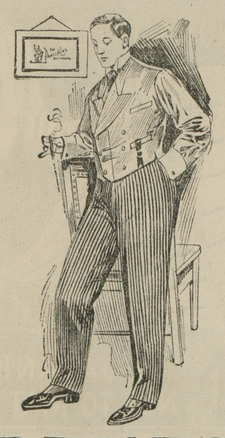

PANTS

Pantaloons Or Breeches

Call them what you will, but at the prices we have pinned on them we call them cheap, and so does the public, judging from the way they are getting into them. Now is your opportunity to fix up very, very cheap. Splice out the coat and vest with a pair out of this lot.

Overcoats and Suits all go now, and we still have a fair line. These reductions of ours are recognized as REDUCTIONS. Think of this.

MOODY & LUSBY

Directly Opp. Court House CHESTERTOWN, MD

STILL POND NOTES.

Mrs. Howard Woodall, of Baltimore, has been visiting Mrs. John Schofield, the past week.

Mrs. Dr. Kelly has returned home after spending some time with friends in Baltimore.

Miss Effie Lowe, of Centreville, has been the guest of Mrs. Jacob Crowdin g, the past week.

Mr. Calvin Coleman, of Baltimore, has been visiting his mother Mrs. Sam'l Coleman.

Mr. and Mrs. Herbert Watson, of Wilmington, are visiting Mr. and Mrs. W. G. Rasin.

Mr. Samuel Coleman who has been quite sick for several weeks is improving. Others on the sick list are Mrs. Melia Jones and Mrs. William Capps.

The Epworth League will be led Sunday evening by Mr. Ernest Horsey, subject "The Cost of Service."

The Still Pond Sunday school board met in the church Sunday evening to elect the officers for the ensuing year, for the Sunday school. Superintendent, Mr. A. J. Hackett; assistant supt., Mr. W. H. Krusen; secretary, Mr. C. W. Hague; asst. sec., Mr. Earnest Horsey; treasury, Mr. W. H. Krusen; librarian, Mr. Lester Coleman; asst. librarian, Mr. Willie Ford; second asst., Mr. Norman Johnston; organist, Miss Alice Hackett; asst., Mrs. J. W. Harper; second asst. Mrs. Lena Atwell.

County Commissioner and Mrs. Harry Davis announce the marriage of their daughter, Mattie Matilda, to Mr Andrew Eliason, of Wilmington, Del. The ceremony will take place at "Elmwood," their pretty country home, near Kennedyville, on Thursday, April 12th, at 12 o'clock noon. A wedding breakfast will be served from half after twelve to half after two o'clock.

Mrs. S. E. Severson, our milliner, has returned from the city with a fine line of spring and summer millinery. Call and see her.

The following resolutions were authorized by the board of officers and teachers of Still Pond Sunday school.

WHEREAS, The Allwise Father has thought best to call from labor to reward our esteemed friend and co-worker Mrs. Josephine Clark.

RESOLVED, That as a worker in Still Pond Sunday school Josephine was always faithful and sincere in doing all she could for the school.

RESOLVED, That we bow in submission to the Divine will knowing that though early called, she waits in Heaven her Harvest Day.

RESOLVED, That we extend to her family and bereaved husband our loving sympathy and earnest prayers.

RESOLVED, That these resolutions be placed upon the minutes of the school and published in the county paper and be sent to the husband of the deceased.

MRS. MARY R. WILSON,
MRS. J. C. RASIN,
MR. A. J. HACKETT,
COMMITTEE.

THE Still Pond Farmers' Club was entertained at the home of Mr. James S. Harris last Thursday. Among those present were: Mr. and Mrs. T. Shafer, Mr. and Mrs. W. D. Pennington, Mr. and Mrs. F. H. Harper, Mr. and Mrs. Wm. Bonwill, Mr. and Mrs. J. E. Jarrell, Mr. and Mrs. R. R. Hill. Mr. G. L. Sutton, Mrs. Bowers, Mrs. France, Mrs. Carson Harris, Misses Eunice Shafer, Lizzie and Louisa Pennington, Rev. T. S. Holt and Capt. Daniel Hill. The next meeting will be held April 26th, at the home of Mr. T. Shafer.

School Averages.—The following are the averages of Piney Neck High school for March. Ninth Grade.—Rilla Wood 95, Mary Leary 93, Mabel Colison 96, Percy Strong 90. Eighth Grade.—Minnie Creighton 95. Seventh Grade.—Margaret Creighton 95, Helen Burgess 92, Christopher Grant 88, Ruthwin Strong 85. Sixth Grade.—Gilbert Ashley 95, Weston Kendall 93, Florence Apsley 92, John Crouch 92, Leonard Ward 89. Fifth Grade.—Naomi Harp 94, Charles Colison 93, Eden Ashley 93, Edith Grant 93, Norman Colison 90, Ida Grant 89, Emma Capel 85, Edward Hudson 82. Fourth Grade—Lloyd Adley 95, Mildred Ashley 94, Abner Bryden 93, Mary Beck 93, Edith Colison 91, Alice Wood 91, Sophia Coleman 91, Ivy Middleton 91, Walter Colison 88, Howard Strong 85, Harry Hudson 74. Third Grade.—Amy Ashley 97, Avery Ashley 95, Etta Beck 92, Geneva Wilson 92, Chance Grant 92, Olive Hudson 91, Columbus Beck 88, Carroll Creighton 85, Louise Hudson 85, Arthur Frazier 82. Second Grade.—Mamie Walters 96, Elizabeth Wood 94, Josephine Walters 93, Franklin Staats 92, Henry Capel 92, Selby Beck 90, Delhia Adley 88, Walter Crouch 84, Raymond Price 80. First Grade.—Maud Glenn 98, Stella Corneliui 95, Mildred Hyland 93, Nellie Hudson 92, Fannie Apsley 95, Paul Capel 88, Anna Creighton 98, Lois Ashley 96, Merritt Colison 93, Carl Ashley 95, Claude Bryden 93, Bessie Walters 93, Irvin Crouch 90, Mary Hudson 80, Owen Kendall 95, William Colison 96, Wilbert Colison 95, Jackson Elburn 96, Madison Coleman 97, Reba Ashley 97.

The following are the averages of the school taught by Miss Bessie Wheatley, near Still Pond. Seventh Grade—Maple Kurnan 95, Scott Stokes 87. Sixth Grade—Mary Harbison 88, Christine Stokes 87. Fifth Grade—Maxwell Meeks 82. Fourth Grade—Celeste Stokes 95, Leila Gosman 93, Ray Silcox 90. Third Grade—Harry Silcox 93, Ethel Meeks 90, Helen Silcox 88. Second Grade—Maude Gosman 92, Dorothy Kurnan 90, Perry Gears 80 First Grade—Jean Stokes 96, Burton Pentz 96, Harry Meeks 91.

We Trust Doctors

If you are suffering from impure blood, thin blood, debility, nervousness, exhaustion, you should begin at once with Ayer's Sarsaparilla, the Sarsaparilla you have known all your life. Your doctor knows it, too. Ask him about it.

Unless there is daily action of the bowels, poisonous products are absorbed, causing headache, biliousness, nausea, dyspepsia, and thus preventing the Sarsaparilla from doing its best work. Ayer's Pills are liver pills. Act gently, all vegetable.

Made by J. C. Ayer Co., Lowell, Mass. Also manufacturers of

Ayer's HAIR VIGOR. AGUE CURE. CHERRY PECTORAL.

We have no secrets! We publish the formulas of all our medicines.

PERSONAL JOTTINGS.

What is "Doing" Among Your Friends and Acquaintances in Kent and Elsewhere.

Henry Tonkin, Esq., of Millington with his wife, visited Chestertown last Monday the first time for several years. Mr. T. is a valued member of the directory of the Kent Mutual Fire Insurance Company.

J. Thos. Pennington, Esq., of Galena, who has been indisposed most of the winter, was in Chestertown last Tuesday looking well and greatly improved in health.

Mrs. Dr. J. A. Catlin, formerly of Chestertown, is quite sick at her home in Baltimore. She has been confined to her bed since November last.

Rev. Dr. C. A. Grise, a former popular pastor of Chestertown, has been quite sick at his Baltimore home and expects to leave as soon as possible for the seashore to recuperate.

Among those attending the M. P. Conference in Baltimore are James W. Lambert and wife, Samuel Vannort and wife, Chas. J. Reiche and wife, Mrs. T. Shafer, Mrs. J. F. Leary, Mrs. C. V. Newman, Mrs. H. S. Barnett, W. B. Usilton.

Miss Emma France is visiting friends in Baltimore and will remain for the Easter holidays.

Mr. Fred Hirons, of Philadelphia, visited his parents, Mr. and Mrs. J. W. Hirons, in Chestertown the past week.

Mr. Clyde Maslin, of Philadelphia, visited his mother, Mrs. Wallis Maslin, in Chestertown, this week.

Miss Ethelinde Crisfield, of Washington, D. C., has been the guest of Judge J. A. Pearce and wife in Chestertown.

Mrs. Clifton L. Jarrell is at Old Point Comfort, Va., recuperating from a recent sickness.

Miss Sophie Miller took charge of Lynch's public school on Monday last, vice Miss Anthony resigned.

Mr. Edw. Richards, son of the keeper of the Chester river bridge, cut his foot very severely this week with an axe.

Mr. J. Frank Davis, of Mullin & Sons, Wilmington, visited his mother in Chestertown the past week.

Mrs. Wm. J. Vannort has been the guest of her daughter, Mrs. H. S. Rayner, Baltimore.

Mrs. George B. McWhorter lost a number of spring chicks one day last week in a peculiar manner. A coal oil lamp, placed in the hennery for warmth, exploded and killed sixteen of the young fowl.

Mrs. Wilbur W. Hubbard attended a meeting of the Daughters of the American Revolution, of which she is a member, in Baltimore last week.

Mr. John Kelley, of Melitota is quite sick at his home.

Mr. Gaylord Hurlock, of the "Prince of Pilsen" opera company, has been visiting his parents in Chestertown.

Miss Effie Lowe, is the guest of Mr. and Mrs. Claude Parks on Queen street. Miss Lowe will leave shortly for an extended trip to California.

Mr. Wm. Beck has removed from Chestertown to Baltimore where he will conduct a boarding house on North Carey street.

Mrs. W. A. Melyin, of Cumberland, is visiting her parents, Mr. and Mrs. Peregoy, on Mill street.

Rev. and Mrs. George S. Conoway of Rock Hall, Md, arrived last Thursday and will take up permanent residence in Svmrna at the home of her sister, Mrs. Mary M. Faries. Rev. Conoway was relieved of active service by the recent session of the Wilmington M. E. Conference and the people of Smyrna are glad to welcome him and his wife as citizens of Smyrna.—Smyrna Times.

Mr. Edw. Senev, of Church Hill, returned home from a Baltimore hospital on Tuesday. His sight is nearly entirely gone caused from a growth on the back of his neck. His condition is very serious.

Announcements.—The wedding of Mr. Dudley G. Roe, of Queen Anne's, a graduate of Washington College, and Miss Anna Jane Traies, of Va., is announced to take place on Tuesday, April, 17, at St. Paul's church, Haymarket, Virginia.

KENT COUNTY COMMISSIONERS.

County Commissioners met. full board present; minutes of last meeting approved and the following new business examined and passed:

Wm. Steel, road work 1st dist	$ 43 00
W. I. Robinson, road work 2nd dist	16 25
Wm. H. Whitely, road work 2nd dist	15 50
B. F. Davis, road work 3rd dist	16 20
Mose Meekins, road work 3rd dist	7 00
J. Polk Sutton, road work 3rd dist	3 80
Romie Scoon, road work 5th dist	5 00
Jno. J. Scoon, const, fees 5th dist	12 05
E. F. Lockerman, const, fees 1st dist	6 95
Henry Wright, pension	10 00
Mary Lolls, pension	10 00
Eva Boyer	15 00
Harriett Brown	10 00
Margaret Moore	10 00
Fredrick Humbert	6 25
Diamond State Telephone Co	7 90
Chestertown E. L. Co	56 23
M. W. Thomas, stamps use of office	3 75

We offer for the Next 30 Days Only

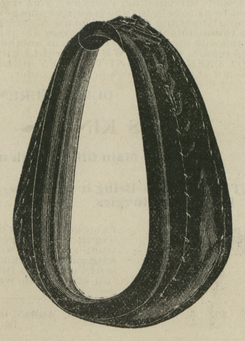

The Collar shown in above cut for $2.00 a $2 50 value. Call, examine and buy.

WALTER BRAMBLE

Next Door to Bartley's Furniture Store

Largest Cash Distributors of Merchandise in Kent Co.

Spring Opening In Dry Goods

A rich line of New and Novel Dress Stuffs in ALL WOOL, ALL SILK and ALL COTTON.

Exceptional good values.

75c Sicilian Suitings, all colors, 50-inch wide, beautiful lustre, price 59c.

New Royal Serge, soft finish, 38-inch, all new shades, price, 50c.

Novelty Suitings, in all colors, 36 inch, all new, price 49c.

50c All-Wool 36-inch Suitings, plain colors, price 44c.

China Silk, 36-inch wide, beautiful quality and lustre, plain white, plain black, price 69c.

Taffeta Silk, 36-inch wide, guaranteed quality, rich, all black, price $1.00.

Mercerised Waistings, beautiful line, all the new effects, they look like silk, price 25c, 29, 33c.

Special lot of fine 12½c and 15c Light Percales and Madras on the bargain table at 10c yd. These are worth buying.

INDIA LINENS

8c Fine Shear Linens at 6¼c
10c Fine Sheor Linens at 8½c
12c Fine Shear Linens at 9½c
15c Fine Shear Linens at 12½c
18c Fine Shear Linens at 15c

Buy what you want. Goods are right, also price.

White Goods

Beautiful line of New Mercerized Waistings, worth 25c yd, price ... 19c
Nobby Patterns at only 15c

Corded Madras.

Fancy New 18c Corded Madras, a beautiful fabric for waists 12½c

Span New Line Percales.

Percales, all the new printings and the very best quality 12½c

New Ginghams.

A rich line, worth 14c, beautiful patterns and a large assortment 12½c

For Only 5c Yard

Pretty 9c Dress Ginghams, Remnants of 10c Percales, short pieces of 10c Outings, etc., all go on the 5c table to close.

Select some of these bargains

CHILDREN'S HOSE

Something new and strong for the boys and girls.

A real 25c Stocking, all sizes, fine and heavy rib, for 15c.

SELECT WHAT YOU WANT

Of Those 10c Fine Bleached Yard-Wide Muslins, in lengths, 2 to 8 yards and your choice at the old price only 7½c

This Muslin runs extra good and is worth securing.

About 2000 yards in thelot.

Extra Fine and Heavy 10c Yard-Wide Unbleached Muslin, in lengths of 2 to 10 yards and your choice at old price, ... 7½c

FINE 10c HAMBURGS, for only 5c

FINE 15c HAMBURGS, for only 7½c

HAMBURGS, Beautiful Stock, at ..... 10 & 12½c

Iron Bedsteads, only $1.98
Wood Bedsteads, only $1.98
Better grades in both if wanted—all full sizes.
Large Double Mattresses, with Cotton warp $1,98
Sea Island Pillows at 35c
$1.25 Large Satine Comforts 98c
The Grey Sheet Blankets 39c
Heavy Grey Double Blankets 69c
The $1.50 Heavy Square Horse Blankets, just right for the kitchen bed, extra strong $1.19
Kitchen Chairs, wood seat 44c
Heavy Wood Seat, Round Back Oak Chairs 69c
Cheap Tumblers, only 2c
Good China Plates 5c

NEXT WEDNESDAY APRIL 11, 1906

Wash Boards

(HEAVY ZINK)

9c 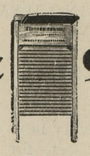 9c

On next Wednesday we sell these Heavy Zink Wash Boards, in all sizes, only 9c.

These Boards are worth from 25c to 33c each, all good and perfect. Price 9c.

Only one to a customer, same as heretofore. If you need a good Wash Board this is your chance.

If you don't deed it secure one for when you will. See Window Display.

CLOVER SEED

Market still lower and weak. If you have not planted, let us fill your order and you will save good money.

Fancy Clover, Fancy Alsyke Timothy and Seed Oats.

LANDRETH'S

GARDEN SEEDS

All new goods. We have a large stock. Select what you want. Fancy Onion Sets this season.

FANCY SEED POTATOES

Seed Potatoes of all kinds are now on the market and at all prices from $2.00 per bbl up.

They are alright to eat, but for a profitable crop it will pay you to buy only the FANCY SEED POTATOES. and especially when you can buy them of us at about the same price as the medium grades.

SHOES, SHOES, SHOES

We are building a Shoe Store. Our growing trade demanded a large line.

We have added many new lines of Fine Shoes for Men, Women and Children and we shall sell the very best at the very lowest prices.

We can please you in this new department.

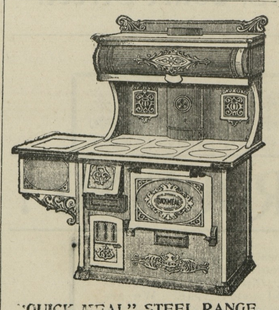

"QUICK MEAL" STEEL RANGE.

The name tells the story of its convenience. It looks well, it cooks well, it bakes well and it lasts well, and then it costs but a little more than one of the inferior kinds. Right in construction, right in ornamentation, right in operation, symmetrical, handsome and strong. It has Duplex Grates, balanced Oven Door, heavily braced, non-warpable Oven Bottom; Rivetless Sheets, smooth and bright as a mirror, compose its body. Merit has brought the "Quick Meal" to the front and keeps it there.

59c 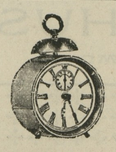 59c

NICKLE ALARM CLOCKS

Nickle Alarm Clocks, will give good service, worth 75c, special... 59c

Spring Opening In Vehicles

We beg to announce the Spring Opening in our Carriage Department.

We have now on exhibit and in our warehouse over FOUR CARLOADS of SPAN NEW VEHICLES, all purchased at the old low prices and on the most favorable conditions.

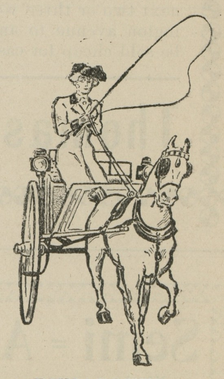

RUNABOUTS,
CARRIAGES,
SURREYS,
DAYTONS

This means a saving of many dollars to any one wishing to purchase a good job, besides the splendid assortment and variety we offer.

THE FINE WATERLOO WORK

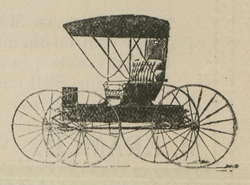

We are sole representatives of the "WATERLOO WORKS" for Kent county. This line is without equal for style, finish, workmanship and durability. The most comfortable riding buggy of all—we buy in car lots, we sell on close margin, we save you good money.

A large line of other works and all priced especially low.

STYLISH RUNABOUTS

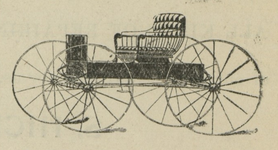

We make a specialty of Runabouts—the easy, low-down, light running, stylish Runabouts.

It will be worth your while to visit our show room, see our Vehicles, note low prices on good work and keep posted. We make terms to suit.

Harness Department

See Our $10 Buggy Harness.

Note the $13.90 Genuine Rubber Harness.

The $16.90 Kay Saddle, Genuine Rubber Harness.

These Harness are made solid.

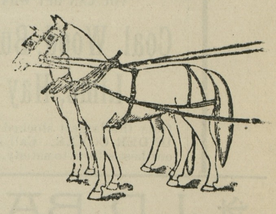

$10.00 Double Wagon Harness, heavy 1¾ inch Traces, Snap Butt Chains, extra strong, only $8.90
$15 00 Double Harness, with breechings, made as above, special value... $13.90
Heavy Bridles 85c, $1.19, $1 25
Heavy Collars 98c, $1 25, $1 50
The All Kip Canal Collars $2 50
Heavy All Sisal Rope Traces 19c
Heavy Plow Lines, only 12½c
Hams Straps, good 10c, 12½c

STILL POND MARYLAND ✣ **Wm. Medders & Co.** ✣ STILL POND MARYLAND

©Maryland State Archives, msa_sc6000_8_1-0096.jpg