PAINTS

B. P. S.

Our Standard Brand.

No better is or can be made. We are still selling at old price, although there has been several advances in the price of lead. But if you prefer Lewis' Lead and Lewis' Pure Linseed Oil, or you may want Masury's Railroad Imt. Lead, as we have them at small cost.

JOHN BARTLEY

CHESTERTOWN, MD.

M. A. Toulson

APOTHECARY.

The first and paramount object in our business is to accommodate and supply people with what they want. Our stock is complete with All Popular Patent Medicines

ANY

SUPPLIED AT SHORT NOTICE.

The Prescription Department is under the special care of Graduates. Accuracy, purity, together with promptness assured.

☞Agents for Cypress Incubator, The Best.

M. A. TOULTON

DRUGGIST.

1906 COAL 1906

STOVE, EGG and NUT.

I have on hand an entirely new stock of Lehigh and Mahoney Coal—bright, clean and new, and not a lump of old stock. All under cover. Oak and Pine wood, sawed and split, any length and size desired. KINDLING short and fine, as you want it. With thanks I am, yours.

A. P. MATTHEWS,
Chestertown, M

FALL AND WINTER

GIVE US A CALL.
LOOK AT MY
SAMPLES.
I HAVE A FINE
LOT. YOU WILL
DO WELL TO STOP
IN AND LOOK.

H. KAPLAN,

MERCHANT TAILOR.

HIGH STREET, - - CHESTERTOWN, MD.

Don't Keep... Paying Rent

Buy Property. Pay for it through the Kent Building and Loan Co., and you only have to pay **5 Per Cent.** interest on the money you borrow.

KENT BUILDING AND LOAN CO

Thos. H. Topping, President.

J. Waters Russell, Sec'y-Treas.

R. GROOME PARKS,
ATTORNEY-AT-LAW

Will practice in the Kent courts and also Baltimore City. jy10

300,000 CURES — THE WOOLLEY CURE — ONLY KEELEY INSTITUTE FOR MARYLAND & THE D. of C. 211 NORTH CAPITOL ST. WASHINGTON, D.C. — SINCE 1880. — FOR LIQUOR AND DRUG ADDICTIONS. — MANAGER T. W. G. HASKELL. — ADDRESS CONFIDENTIALLY.

A Trite Saying.

It is a trite saying that no man is stronger than his stomach. Dr. Pierce's Golden Medical Discovery strengthens the stomach—puts it in shape to make pure, rich blood—helps the liver and kidneys to expel the poisons from the body and thus cures both liver and kidney troubles. If you take this natural blood purifier and tonic, you will assist your system in manufacturing each day a pint of rich, red blood, that is invigorating to the brain and nerves. The weak, nervous, run-down, debilitated condition which so many people suffer from, is usually the effect of poisons in the blood; it is often indicated by pimples or boils appearing on the skin, the face becomes thin and the feelings "blue." Dr. Pierce's "Discovery" *cures* all blood humors as well as being a tonic that makes one vigorous, strong and forceful. It is the only medicine put up for sale through druggists for like purposes every ingredient of which has the professional endorsement of the leading medical writers of this country. Some of these endorsements are published in a little book of extracts from standard medical works and will be sent to any address *free*, on receipt of request therefor by letter or postal card, addressed to Dr. R. V. Pierce, Buffalo, N. Y. It tells just what Dr. Pierce's medicines are made of.

"The Words of Praise" for the several ingredients of which Dr. Pierce's medicines are composed, by leaders in all the several schools of medical practice, and recommending them for the cure of the diseases for which the "Golden Medical Discovery" is advised, should have far more weight with the sick and afflicted than any amount of so-called "testimonials" so conspicuously flaunted before the public by those who are afraid to let the ingredients of which their medicines are composed be known. Bear in mind that the "Golden Medical Discovery" has THE BADGE OF HONESTY on every bottle wrapper, in a full list of its ingredients.

Dr. Pierce's Pleasant Pellets cure constipation, invigorate the liver and regulate stomach and bowels.

A SHOW OF MATTING

and by long odds the most satisfying, tasteful and elegant display ever offered the public of Kent county. Now we want every buyer of Chestertown and vicinity to feel and know that thie city has at least one thoroughly metropolitan Furniture and Carpet Store, and to attract you we have made remarkable price concessions.

12½c Matting, only.....10c
16c Matting, only.....12½c
20c Matting, only.....16c
35c Matting, only.....18c
30c Matting, only.....25c
35c Matting, only.....28c
40c Matting, only.....32½c

Don't forget we carry a big stock of Wall Paper, from 2c the piece and upwards. You still have the use of our team absolutely FREE.

JOHN BARTLEY

Chestertown, Md.

N. C. CROW

THE UPTOWN MERCHANT

TAKE NOTICE

We have secured the agency for DR. HESS & CLARK STOCK FOOD (Ashland, Ohio) for Horses, Cattle, Sheep and Hogs. Pan-a-cea for Poultry, and a guaranteed cure for Colera Gapes and Roupe and makes hens lay. Also Instant Louse Killer. These powders are sold under a guarantee and if they don't do as we claim return the empty package and the money will be refunded.

GROCERIES

Everything that is found in a Grocery Department. We make a specialty in Teas and Coffees. Coffee in one pound tin cans 25c. Loose Coffee, 15c and 20c per pound. Teas, black and green, 50c and 60c pound. The best Porto Rico Molasses and Syrup, 40c gallon. We sell the well known brands of Flour. Gold Medal and Clifton F F. F., in barrel or sack. We can interest you in Flour by the barrel. We allow you 20c for your empty barrel when flour is purchased from us.

BEST NOTIONS

We have the reputation of selling the best 10s, 12½c, 15c and 25c Hosiery uptown. Examine our line of Men's, Women's and Children's Gauze Underwear; they are hard to beat. Dress Shirts, Overalls and Jumpers, Matting, Floor and Table Oil Cloth. A full line of Domestic Dry Goods. Up to-date line of Men's, Women's and Children's Shoes. Baled Hay, Gasoline, Sole Leather, etc.

Country Produce Wanted—Butter, Eggs, Lard and Country Meat.

Orders solicited; phone 33; goods delivered in any part of the town.

N. C. CROW

THE UPTOWN MERCHANT

DR. CHAS. RICHARD TWILLEY

GRADUATE OF THE BALTIMORE COLLEGE OF DENTAL SURGERY.

Having enlarged and otherwise added to the conveniences of my office on Main street, I am prepared to perform operations in advanced Dentistry in the most approved style.

☞Teeth Extracted Without Pain.

Office 115 Main street. dec.16

OVER THE PRECIPICE.

A Tragic Adventure In a Blizzard In the Antarctic.

Here is an adventure in the antarctic regions taken from Captain Robert F. Scott's "The Voyage of the Discovery." Nine men are returning from a sledge expedition in a blinding snowstorm: "An unusually violent squall prevented us from seeing even one another. I immediately ordered a chain to be formed at right angles and extending across our track, each man keeping in touch with the rest, with the idea of intercepting Hare, who was missing, when he came on. We shouted and blew whistles, and while this was going on Evans stepped back on to a patch of bare, smooth ice and shot out of sight immediately. Thinking the slope to be one of the short ones so common in the folds of the hills, Barne sat down and deliberately started to slide in Evans' track. In a moment or two the slope grew steeper, and soon he was going at a pace which left him no power to control his movements. He whipped out his clasp knife and dug it into the ice, but the blade snapped off short and failed to check his wild career. In a flash the ice changed to snow, which grew softer until, in a smother of flying particles, his rapid flight was arrested and he stood up to find Evans within a few feet of him."

A third man joined them in similar fashion: "Realizing the impossibility of ascending again by the way they had come, they started to descend, but within four paces of the place at which they had been brought to rest they found that the slope ended suddenly in a steep precipice, beyond which they could see nothing but the clouds of whirling snow. Even as they recoiled from this new danger and dimly realized the merciful patch of soft snow which had saved them from it, a yelping dog flew past them, clawing madly at the icy slope, and disappeared forever into the gloom beyond." The six others eventually moved on until they, too, found themselves on an awkward slope: "Their leader suddenly saw the precipice beneath his feet and far below, through the wreathing snow, the sea.

"Another step would have taken him over the edge. He sprang back with a cry of warning, and those behind him, hearing it, dug their heels instinctively into the surface, and, with one exception, all succeeded in stopping. What followed was over in an instant. Before his horror stricken companions had time to think poor Vince, unable to check himself with his soft fur boots, had shot from among them, flashed past the leader and disappeared." Vince was never seen again, but Hare, the first missing man, staggered back to the ship two days after the others, remembering nothing between struggling to a patch of rock for shelter and waking thirty-six hours later covered with snow.

THE MAN ON FOOT.

In Stamboul He Has No Rights as Against the Horseman.

One of the peculiarities in Stamboul is the insolent demeanor of the horseman to the footman. Many times daily you will see some rascal of a cabman trying to drive down a well dressed man on the street. The drivers rarely take the trouble to shout as they approach pedestrians. I was often filled with wonder at observing the meekness with which well dressed Turks on foot submitted to such treatment from shabby Turks on carriage boxes. Even when no injury was done to such a pedestrian, he was often bespattered with mud. Stamboul must be an unpleasant place in which to live. Were cabmen in our country to treat pedestrians so recklessly there would be many cases of assault and battery, and I think some mortality among the Jehus.

One day I saw a uniformed Turk picking his way across the street, using his saber as a walking stick. A carriage suddenly dashed down on him, and its driver, after nearly running over him, hurled at him a volley of what sounded like choice Turkish abuse. The uniformed Turk retorted not. He scraped the mud off his uniform, stuck his saber under his arm and waded ashore. In our country a man with a saber would have used it on the driver's back. By this I do not mean that the Turks are lacking in spirit—far from it, but apparently it would seem to be the custom of the country that the man on foot, as against the man on horseback, has no rights.—"A Levantine Log Book," by Jerome Hart.

Clams According to Order.

Bill Handy of Marblehead, an ardent Republican during the antislavery agitation, caught fish and sold clams for a livelihood. One of his customers, a strong Democrat, ordered some clams and told him to be sure and cut off the "black abolition heads." When he delivered them he said, "Mr. Brown, here are your clams; real Democrats—all bodies and no heads."—Boston Herald.

Possible Explanation.

An old hen was pecking at some stray carpet tacks in the back yard.

"Now, what do you suppose that fool hen is eating those tacks for?" said Homer.

"Perhaps," rejoined his better half, "she is going to lay a carpet."—Chicago News.

Courtesies.

Cabby—I 'ad a beard like yours once, but when I found what it made me look like I got it cut off. Bussy—An' I 'ad a face like yours once, an' when I found I couldn't get it cut off I grew a beard.—Punch.

It is impossible to found a lasting power upon injustice and treachery.—Demosthenes.

CASTORIA
For Infants and Children.
The Kind You Have Always Bought
Bears the Signature of Chas. H. Fletcher.

DR. BULL'S COUGH SYRUP

has saved many a life. It never fails to cure a cough or cold. For croup, whooping-cough, bronchitis, grippe and all throat and lung affections it is invaluable. It has been in use for over 50 years.

A Sample Sent Free

if you mention this paper.

Dr. Bull's Cough Syrup cures the child as well as the parent. You can always rely on it. It's pure, quick and sure. Don't be misled. If a dealer offers you some other "just as good" insist on getting the old reliable Dr. Bull's Cough Syrup. No imitations are as good.

Address, A. C. Meyer & Co., Baltimore, Md.

RICHARD D. HYNSON, ATTORNEY.

Order of Publication.

Henry C. Stephens, Peter Stevens, Benjamin F. Stevens, Annie Magee, Richard Magee, her husband,
versus
Mary E. Pearson, —— Pearson, her husband, John W. Stevens, Frank W. Stevens, Elizabeth F. Stevens, George W. Stevens, Michael Stevens.

In the Circuit Court for Kent County, Maryland, in Equity.

THE object of this suit is to procure a decree of this Honorable Court for the sale of the real estate of John Stevens, deceased, and to divide the proceeds among the heirs-at-law.

The Bill states that a certain John Stevens, late of Queen Anne's county, deceased, was in his lifetime seized and possessed of certain valuable real estate in Kent county, Maryland, consisting of a farm situated in the First Election District of Kent county, and also a lot of land situated in the town of Millington, in said county; and being so seized and possessed departed this life some time in the year 1906 intestate, leaving a widow, Ida Stevens, and your orators, Henry C. Stevens, Peter Stevens, Benjamin F. Stevens, Annie Magee, and the defendants, Mary E. Pearson, of the State of Delaware, John W. Stevens, Frank W. Stevens, Elizabeth F. Stevens, George W. Stevens and Michael Stevens, his only children and heirs at-law; and the said John W. Stevens, Frank W. Stevens, Elizabeth F. Stevens, George W. Stevens and Michael Stevens are infants, under the age of twenty-one years, and all reside in Queen Anne's county, Maryland.

And the Bill states that the said real estate is not susceptible of partition without material loss and injury to the parties entitled to interests therein as above stated, and that in order to make a division of said interests, it will be necessary that the said real estate be sold and the proceeds thereof divided among the parties according to their several interests.

It is, therefore, this 25th day of April, 1906, ordered by the Circuit Court for Kent county in Equity, that the Plaintiffs by causing a copy of this order to be inserted in some newspaper published in Kent county once in each of four successive weeks before the 28th day of May next, giving notice to Mary E. Pearson and —— Pearson, her husband, of the State of Delaware, and non-residents of the State of Maryland, of the object and substance of this bill, and warning them to appear in this court, in person or by solicitor, on or before the 15th day of June next, to show cause, if any they have, why a decree ought not to be passed as prayed.

JAMES T. DIXON, Clerk.

True Copy—Test:
JAMES T. DIXON, Clerk.

April 28, 1906—4t.

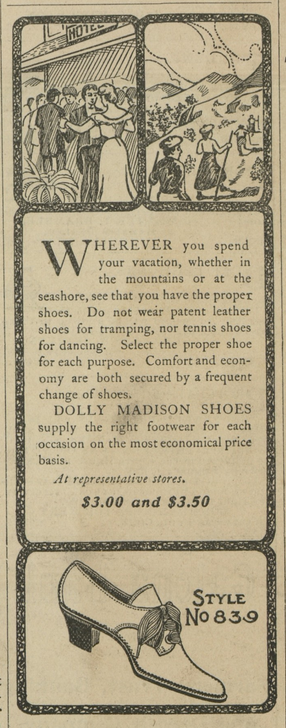

WHEREVER you spend your vacation, whether in the mountains or at the seashore, see that you have the proper shoes. Do not wear patent leather shoes for tramping, nor tennis shoes for dancing. Select the proper shoe for each purpose. Comfort and economy are both secured by a frequent change of shoes.

DOLLY MADISON SHOES supply the right footwear for each occasion on the most economical price basis.

At representative stores.

$3.00 and $3.50

WOOD TO BURN.

SEASONED PINE WITH A LITTLE OAK MIXED, $2.50 cash per two horse load.
WM. C. ROBINSON,
mar31-4t R. F. D. No 2, Millington, Md

STANDARD KEEPER'S NOTICE

NOTICE IS HEREBY GIVEN to all merchants and others who use

WEIGHTS AND MEASURES

that the undersigned has been appointed Standard Keeper of Kent County, and will visit all users of Weights and Measures upon the following dates, or as near thereto as possible.

MONDAY, May 21—Melitota, Worton Station, Betterton, Still Pond and Kennedyville.
TUESDAY, May 22—Locust Grove, Galena and Sassafras.
WEDNESDAY, May 23—Golts, Massey, Dulaneys and Millington.
THURSDAY, May 24—Chesterville, Crumpton, Morgnec and Chestertown.
FRIDAY, May 25—Pomona, Lankford and Edesville.
SATURDAY, May 26—Rock Hall and East Neck Island.
MONDAY, May 28—Sandy Bottom, Fairlee.

☞Stores at unnamed places will be visited at convenience.

S. AMOS REED,
m5-3t Standard Keeper for Kent Co.

FOR SALE

ONE BLACK HORSE, five years old, sound, good driver. ONE BROWN HORSE, 11 years old, sound, heavy drafts horse. Each horse will work in all harnes, and will weigh about 1050 pounds. A credit six months. Will exchange for cattle.

WM. J. VANNORT,
m24-4t. Chestertown, Md.

ARLINGTON L. SPARKS

SPRING DISPLAY

—OF FINE—

Dress Goods
Notions
Millinery

Our DRESS GOODS DEPARTMENT is in complete readiness for the Spring Season, and we invite your careful inspection of the largest and most complete line we have ever shown. All of the season's latest weaves are represented in our stock. If you are contemplating a new dress for Easter do not fail to look at our display.

Spring Wraps

Some nobby styles in POPULAR PRICED GARMENTS in Fine Coverts and Cheviots.

Tailor-Made Suits

And Separate Skirts

Our line of TAILOR MADE SUITS is strictly up-to date, and we will show you suits with as much style, quality and finish as you can find in any city store at a great saving in price. If you buy a suit from us you will not see it duplicated, as we buy no two alike

Silks

bought right will be sold right. A wide range of colors and patterns for suits and shirt waists Ask to see our yard-wide Black Taffeta and Peau-de-soie, as they are great values for the price.

Millinery
Millinery
Millinery

This department of our store was never stronger or under more able management than at present.

Miss O'Connor and Miss Taylor have spent the month of February attending the openings at the prominent millinery centres, and you will be able to buy from us correct copies of the most stylish French and New York patterns.

When you are ready for your Spring Hat do not fail to took at our large assortment.

ARLINGTON L. SPARKS

CHESTERTOWN, - - MARYLAND

R. F. PARKS & SON. | R. F. PARKS & SON.

Special May Values

IN

DRY GOODS, NOTIONS, SHOES, MATTINGS, ETC.

Big Bargains in White Goods

50 Pieces White India Linen at Old Prices.

7c INDIA LINEN, for (by the piece of 24 yards 5¾c
9c INDIA LINEN, for (by the piece of 24 yards 7¾c
12½c INDIA LINEN, for (by the piece of 24 yards 11¼c
15c INDIA LINEN, for (by the piece of 24 yards 14c
20c INDIA LINEN..... 18¾c

Note—These prices are 20 per cent. lower than prevailing prices.

Hamburg Laces, Etc.

SPECIAL VALUES
NICE LINES
ATTRACTIVE STYLES
PRICES TO SUIT

New Spring Line of **Floor Mattings**

Just in—10,000 yards—Best siyles, best prices, best values in China and Japs. Nice Carpet Effects in Cotton Warps. ☞CALL BEFORE YOU BUY ELSEWHERE.

Oil Cloths, Linoleums, Carpets, Etc.

IN RAG, JUTE, INGRAIN, BRUSSELS.

Both Step and Floor. See our 25c Ingrain. Special Prices on Remnants to close out.

Farmers Look To Your Interest!

We Have Bridles, Collars, Hames, Traces, Wagon Harness, Carriage Harness, Dearborn Harness, Etc.

Wagon Harness (body parts).....$9 00, $9.50, $10.50 net cash
Carriage Harness.....$10.00, $12.50, $15,00, $1. 0

Price Guaranteed.

Clover Seed

Market off—$9 Recleaned Clover, now - $7.85

Special Spot Cash Bargains for Saturday, 7th, and Tuesday, 10th, and Saturday, April 14th.

85c Buys 10 yards 4-4 Hill or Androscoggin Muslin.
$1.25 Buys 10 yards Good Feather Ticking.
58c Buys 10 yards Lancaster Best Ginghams.
28c Buys 2 pounds Royal Gem Coffee.
50c Buys 10 pounds Fine Granulated Sugar.
25c Buys 3 Box Babbitts Lye.
25c Buys 7 Bars Kirks Best Oliene Soap.
5c Buys 3 Box Coffee Essence.
6c Buys 5 pounds Washing Soda.

Underwear Underwear

Underwear of all kinds and sizes, while it lasts at a GREAT REDUCTION IN PRICE.

Chinaware! Crockery

Tea Sets, 56 pieces, from $4.98 to.....$10.00
Dinner Sets, 104 pieces, from $9 98 to.....$20.00
Toilet Sets from $1.87 to.....$12.00

R.F.Parks &Son,

CHESTERTOWN, MARYLAND.

©Maryland State Archives, msa_sc6000_8_1-0141.jpg