Kent News.

VOL. 68. CHESTERTOWN, MD., SATURDAY, JUNE 16, 1906. NO. 2

RIGHT IN IT!

GET IN THE RING.

We are now ready for the Spring and Summer with the best line of Clothing for Men, Boys and Children that we've ever had, and to the few who do not know about the superiority of our Clothing we say, GET IN THE RING! A suit from us will cost you perhaps a trifle less than if bought elsewhere; it will fit you better, and retain that same style and shape that you pay double the price for at the tailor shop. Grays are the leading shades this season—a very serviceable color, too—and we have plenty of them to show you. Our line of Spring Trowsers for Men and Boys is up to its old-time standard—the best and largest in town.

Hats and Caps—we have hats for particular men—men who are hard to suit—because we have them in all shapes and styles. Derbys, Slouches, Crushes and Straws, in all the latest shades and patterns.

If you want the best half hose on earth, we sell the interwoven heel and toe that wear just twice as long as any ordinary hose. We havet he sole right to sell this hose in Chestertown.

Yours for business,

J. D. LUCAS.

NOTICE.

All work on roads of Kent county from this day to be discontinued except a special order of the commissioners.
CHARLES L. DODD,
m26-3t. Clerk to County Commissioners.

FOR SALE.

GASOLINE LAUNCH (nearly new) Beautiful model, 23 feet long, 6 feet 2 inches beam; draft about 18 inches; strong and safe; fully equipped and guaranteed in every particular; will teach anyone to run her in 15 minutes, and sell on easy terms. Can be seen at my home farm, "Briston." Address
SUMMERFIELD TILGHMAN,
m26-3t. Centreville, Md.

FOUND ADRIFT.

ONE BATTEAU, no name, about 18 feet long, painted dark green, found adrift near Betterton. Owner will please come forward, claim property and pay charges, otherwise will sell boat to highest bidder on June 18, 1906.
JOHN LINK, JR.,
je2-3t. Betterton, Md.

FOR RENT.

THE HOUSE on Cannon Street, near Princess, adjoining where I live, is for rent for balance of this year after July 1 and for year 1907.
WM. C. SUTTON.
my12-3t. Chestertown, Md.

WANTED.

One Thousand Pigs.
JOHN GALE & SON,
mar17 Agent

Real Estate Wanted

WANTED 1000 OR MORE ACRES OF GOOD LAND, along the Chesapeake or thereabouts, high ground free from swamp. Land must be fertile and must have some buildings thereon. Give full description of property, diagram, prices, etc. in first letter. Address E. A. LEACH, President, New Jersey Land & Investment Co., Elizabeth, N. J.
m19 3t

HARRY L. BOYD,
FIRE INSURANCE,
—NEWS BUILDING—
Feb.20-1 yr. CHESTERTOWN, MD.

JOSEPH N. WHEATLEY & CO.
INSURANCE
CHESTERTOWN, MD.

Special Soap Sale

Being overstocked with LAUNDRY SOAP, I am making a special offering of

Three Bars for 10c

Some of the best known brands, usually selling at 5c straight.

GEORGE Z. ROLAND

FESTIVAL.

Miss Thomas' Bible class of Piney Neck M. E. Sunday School, will hold a festival on the church green, SATURDAY, JUNE 16th. All are invited. Je9-tf.

Dewey Park

WE WILL HAVE OUR FIRST DANCE ON

Wednesday, June 13

Admission at Gate, 25c.
SHALLCROSS & MASSEY.

Betterton Casino

Dances During June EVERY SATURDAY NIGHT at 8.15 o'clock. Admission 25 Cents. Music by Mr. Harvey. Bowling Alleys also open.

HOWARD TURNER, Pro'r

TOMATO PLANTS.

5,000 TOMATO PLANTS FOR SALE. About 10,000 bedded of New Stone and B. B.
C. D. McCLARY,
W. F. MELVIN.
je9-3t. Millington R. R.

FOR SALE.

I will sell the WESTCOTT FARM on road from Chesterville to Millington, containing 404 acres, peach orchard on the farm and all the buildings are good. Price $35 per acre.

Also the BOYD FARM containing 160 acres on road from Chestertown to Millington all arable, 1½ miles from Spry's Landing. Price $42.50 per acre. Apply to
m12-tf W. E. JARRELL

LOST.

A small gold breast pin with diamond in centre at or near St. James church June 3, 1906. The finder will be rewarded by leaving same at NEWS office.

FOR SALE OR RENT.

THE COMFORTABLE RESIDENCE in Fairlee, on reasonable terms. Apply to
THOMAS L. ZENKER.
je16 1807 Juniata St., Philadelphia, Pa.

FOR RENT FOR 1907.

MY FARM on East Neck Island, containing 272 acres. The buildings are sufficient for the farm. For further particulars apply to.
S. W. WATKINS,
June16 4t Rock Hall, Md.

WANTED.

MEN TO WORK IN BRIDGE SHOP. Steady work. Apply to
AMERICAN BRIDGE CO.,
je16 Edge Moor, Del.

TO RENT FOR 1907.

HUNTINGFIELD FARM, near Rock Hall. Apply by letter only
R. NELSON STEVENS,
je9-3t 226 S. Charles St., Balto., Md.

FOR SALE.

FRAME HOUSE on Water Street. Purchaser to remove it at once, but to leave all bricks cleaned and piled up on premises. Price $25. Apply to
je9 3t. KENT NEWS.

FOR RENT.

THE RESIDENCE on front street recently occupied by Capt. C. R. Atkinson. Also STABLE attached. Immediate possession. Apply to
m26-3t M. M. BURCHINAL

STRAYED.

A BIG BLACK HOG, weighs about 200 pounds, came to my house about two weeks ago. The owner is hereby notified to come forward prove property, pay charges and take same away.
Je 16-1t. TYLDEN BRICE.

WHEAT FREIGHTING.

We have the New Bugeye, MIRIAM, carrying 4000 bushels, and the WILLS, 3000; the latter has been rebuilt. Both boats are second to none in the trade, with obliging, energetic captains, and will be glad to freight your wheat for you.
je16 3t. WILBUR W. HUBBARD.

IF YOU WANT A

Gas Engine

MARINE OR STATIONARY

Let us show you WHY you should use

"THE FAIRBANKS"

Installing A Specialty.

WILBUR ELIASON, JR., Chestertown.

THE

Chestertown Bank Of Maryland

SUCCESSOR TO

THE FARMERS AND MECHANICS BANK
THE KENT NATIONAL BANK
THE CHESTERTOWN NATIONAL BANK,

WE SOLICIT YOUR ACCOUNT

We Pay 4 Per Cent.

on deposits in Savings Department.

Loans made on Approved Notes, Stocks, Bonds, and Real Estate.

We would be glad to have you call and talk over with us any Banking Matter that may interest you.

ALDAY CLEMENTS, Prest. R. D. HYNSON, Vice-Pres't.
M. DEK. SMITH, Attorney. ALLAN A. HARRIS, Cashier

WE HAVE TRIED

By means of this paper and in other ways to call your attention to the advantages of THE KENT COUNTY SAVINGS BANK.

We have not done this simply to increase our deposits, but to impress upon your minds THE VALUE OF A DOLLAR and THE IMPORTANCE OF SAVING THEM

It is not our ambition merely to secure your account, but WE DESIRE TO TEACH YOU THE GOOD HABIT OF SAVING.

There are so many who put off saving in the radiant June of their lives, and then allow pitiless December find them ABSOLUTELY UNPREPARED.

As the world grows older the general condition of our people should IMPROVE and THE KENT COUNTY SAVINGS BANK is here to help and to serve you. Very truly yours,

J. K. ALDRIDGE, President
M. A. TOULSON, Vice-President
WILLIAM F. RUSSELL, Cashier

DIRECTORS:

JOHN K. ALDRIDGE, FRED. G. USILTON, JAMES H. BAKER,
MILBOURN A. TOULSON, RICH'D T. TURNER, JR. CHARLES S. SMITH,
JOHN D. URIE, JAMES A CASEY, G. IRVIN BARWICK,
JEFFERSON D. BACCHUS, J. EDWIN HURLOCK WM. F. RUSSELL,

EGGS WANTED.

We want all the Eggs you have and will pay 18 cents per dozen.
KILBOURN & WARREN,
je16 tf. Fairlee, Maryland.

FARM FOR SALE.

FARM SITUATED NEAR FAIRLEE, Kent county, Md., containing 175 acres, fine quality soil, splendid meadow with stream of running water. If not sold by June 15th will be for rent. Apply to
A. L. HUDSON,
je2 3t. Worton, Md., R. F. D. No. 1.

FOR RENT 1907.

The COMFORTABLE RESIDENCE on Queen street, Chestertown, for 1907, adjoining Mr. Wm. Morris. Apply to
MRS. M. E. STUART.
je9 tf. Chestertown, Md.

SMALL FARMS FOR SALE.

TWO FARMS of 125 Acres each, desirably located on public road, adjoining Tolchester farm, in Kent county, Maryland, without buildings. Also, 100 Acres of Woodland. Terms to suit. Apply at
m23-tf. KENT NEWS OFFICE.

NOTICE.

DRIVERS of Loaded Wagons or heavy vehicles of any kind are hereby notified and warned that they cross Crumpton bridge at their own risk.
By order
C. L. DODD,
j9—3t. Clerk to Kent Co. Com.

COMMENCEMENT EXERCISES
—OF—
Washington College
CHESTERTOWN, MD.

SUNDAY, JUNE 17th, 10.30 a. m.—Baccalaureate Sermon in the Methodist Episcopal Church, by Rev. John H. Willey, D. D., of Brooklyn, N. Y. 8 p. m., Sermon to the Christian Associations in Emmanuel P. E Church, by Rev. R. W. Micou, D. D., Theological Seminary, Va.

MONDAY, JUNE 10th, 10.30 a. m.—Senior Normal Class Day in Stam's Hall. 8.00 p.m., Anniversary of the Mt. Vernon Literary Society in Stam's Hall. Address by Hon. James E. Ellegood, '63, Salisbury, Md.

TUESDAY, JUNE 19th, 10.00 a. m.—Declamation Contest, Stam's Hall. 1.30 p. m., Luncheon to invited guests. College Gymnasium. 2.45 p. m., Laying of the Corner Stone of Administration Building by His Excellency, Edwin Warfield, Governor of Maryland. 4.00 p. m., Baseball Game, College Athletic Field, Washington College vs. Lafayette B. B. C. 7.00 p. m., Alumni Meeting and Banquet in Normal Hall.

WEDNESDAY, JUNE 20th, 10.30 a. m.—Commencement Exercises in Stam's Hall. 3.00 p. m., Baseball Game, College Athletic Field, Washington College vs. Alumni. 9.00 p. m., Commencement Ball in Stam's Hall.

GRAIN MARKET.

I shall buy Wheat for PITT BROS. CO. and E. L. ROGERS & CO. this season, and will have telegrams from the Baltimore and Philadelphia markets daily. I will inspect Wheat and make flat offers to farmers of Kent and Queen Anne's for their crops on cars, steam and sail vessels.
TELEPHONE NO. 82.

HIRAM M. BROWN
CHESTERTOWN, MD.

$4.90

For a Fine, All Wool Cassimere Suit : : :

More than $1000 worth of All Wool Cassimere Suits, ranging in price from $8.00 to $16.00, will be SACRIFICED for the trifling price of **$4.90.**

These suits were left from last season, but you would never know it except they haven't the "vent" in back of coat. I positively will not carry one of these suits over to another season, as the remarkably low price of $4.90 for a suit worth anywhere from $8.00 to $16.00, ought certainly to move every one of them during the month of June. The best bargain to the earliest purchaser. This is an unprecedented price—an unprecedented opportunity—and if you are wise you will take advantage of it.

I have just opened, direct from New York City, **$2,500** worth of the Newest and Latest Style Suits that money will buy, and if you are looking for a new, nobby and stylish suit, at the very lowest possible price, we invite your attention to this up-to-date line.

Respectfully,

THOS. S. BORDLEY.

GREAT STIR IN REAL ESTATE

Swan Point Optioned to Capitalists—Several Farms Sold at Public and Private Sale in Chestertown Tuesday—Other Deals Pending.

Townsend Thorpe, Esq., has been in Kent this week negotiating for the purchase of Swan Point including the Charles C. Strong farm of 300 acres and the R. D. Hynson farm tenanted by Lonnie Stevens containing 585 acres, making a total of 885 acres. He has gotten a thirty day option on this property from the owners and left Kent yesterday to confer with other interested parties.

The price is not made public but it is understood to be over $64,000 for the whole.

If this deal is consummated it is proposed to build a large hotel and establish a summer resort.

Tuesday was a live day in the real estate market in Chestertown. The Sewell property at Rock Hall was sold at public sale by John D. Urie, Esq., Attorney, and bid in by him for the mortgage for $675. It may be purchased at private sale.

The Maslin or Newcomb farm, near Rock Hall, was offered by W. W. Beck, Esq., but withdrawn and may be bought at private sale.

Richard D. Hynson, Esq., executor, offered the "Comegys Cosden" farm and the "Mill" farm, property of the late John Brice. The "Mill" farm was withdrawn at a bid of $30 per acre, and the "Cosden" farm containing 142 acres, was purchased by John D. Urie, Esq., for $5,112. Mr. Urie on Thursday sold this farm to Mr. James Willis for $40 per acre.

The farm known as the "Dodd Farm," situated near Chestertown, and containing 336 acres, was sold at public sale to Mr. Jas. W. Lambert for $9,550.

The dwelling house situated on High street, Chestertown, occupied by Mr. Harry T. Hoyle, was purchased by Mr. Hoyle for $950.

The lot known as the "shop lot" situated on High street, adjoining the home of Dr. H. L. Dodd was purchased by Mrs. John N. Dodd for $875.

The lot on Calvert street was bought by Mr. Charles L. Dodd for $450.

All of the above property belonged to the estate of the late John T. Dodd and was sold by decree of court at the instance of the heirs, the trustees being Rev. John S. Bowers and Mr. John N. Dodd.

The Hepbron farm was sold at private sale by Marion deK. Smith, Esq., attorney for the Visitors and Governors of Washington College for $6800. This farm is located near Kennedyville and contains 279 acres.

It is reported that Hope H. Barroll, Esq., on Tuesday sold his Leaverton farm, near Hynson's Chapel for $7,500 to Master Spencer Smith, son of Mr. John Smith, of Rock Hall.

Mr. John W. Carter has sold to Mr. John T. McNaney, of Baltimore, for Mr. Bedford Titter, his home known as "The Cliff" for $2600. There are 50 acres of land attached to the cozy home. Mr. and Mrs. Titter will occupy the home September 7, 1906.

Manly Drennen, as agent, has sold the Jacob B. Cazier farm of 250 acres in the first district, Cecil county, tenanted by Gidon Clark, to Messrs. W. H. and John D. Boulden, for $8,500.

THE will of the late Capt. R. S. Emory devises his farms to his sons, Edward W. and Robert J. Emory, except the Rouse farm in Kent county and woodland in Queen Anne's county which he directs his executor, E. W. Emory, to sell. His life insurance is bequeathed to his daughters, Mrs. Cecil R. Atkinson, Julia and Isabel Emory.

A marriage license was granted yesterday to Richard W. Grant and Miss Tennie Beck, both of Piney Neck.

THE salary of the Chestertown postmaster has been increased from $1900 to $2200. This places Chestertown in the list of towns entitled to free delivery.

DON'T forget Jefferson's Great June Sale. Monday is the time to buy Dress Goods. See advertisement.

Galena Bank
—OF—
Farmers' Trust, Banking and Deposit Company,
GALENA, MD.

Transacts a General Banking Business.
Interest allowed on Savings Deposits.
Special Rates on Time Deposits.

JOHN W. WOODLAND,
President, Baltimore Md
WM. D. ALLEN,
Sec'y. Treas'r, Balto., Md.
EDWARD A. SCOTT,
Pres't Local Board, Galena, Md.
RICHARD S. WALLIS,
Cashier, Galena, Md

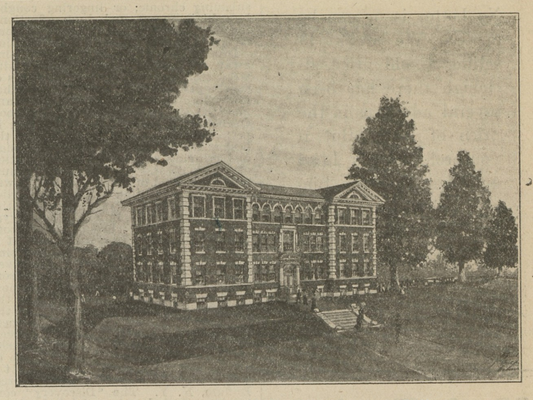

New William Smith Hall, Washington College.

SCHOOL NOTES.

The public schools throughout Kent County will hold their Commencements on Wednesday. Next Tuesday will not be a holiday.

The commencement exercises of the Chestertown High School will be held Wednesday evening, June 20th, at eight o'clock, in the Assembly Hall. The graduates are Misses Eunice Lambert and Pearl E. Woodall. Rev. Albert Jamison, pastor of Grace Presbyterian Church, Kennedyville, will deliver the address to the graduates.

The annual exhibit of pupil's work in the Manual Training Departmedt of the Chestertown High School will be held on Monday, June 18, from 10 a. m. to 4 p. m., under the direction of Prof. O. C. Blades and Miss Grace Brooks.

FARM NOTES.

Mr. Andrew W. Vansant, of near Galena, brought to the NEWS office Tuesday a sample of his wheat off a sixty acre field. The heads were of fine size and well filled Mr. V. is expecting at least 28 bushels to the acre.

Mr. Bartus Trew, near Pomona, also brought to the NEWS office last week sample heads of his Trew's Prolific Wheat, which were beauties.

Mr. Wilbur Eliason visited his estate in Queen Anne last week and thinks the outlook about Wye good for a fine yield of wheat.

Wheat about Massey also promises well.

Mr. Charles H. Smith, the prize trucker of Rock Hall, brought to the NEWS office Tuesday a "sample" of his "Early Express" cabbage. It weighed 11½ pounds! Mr. S. has about a half acre on which there are about 1,000 heads.

Mr. John Bell will accept our thanks for a sample of his early cabbages. He supplies Chestertown with this vegetable and has a "small patch" of 30,000 heads which he is marketing

Mr. Josiah Massey was among the first to cut wheat in Queen Anne and Mr. James Bennett in Kent.

THE KENT TROLLEY.

Promoters in Kent Securing Right of Way to Tolchester—They Meet With Encouragement.

The trolley line between Chestertown and Tolchester has now assumed such shape that the county people are rejoicing over something more than mere hope. On Thursday and Friday of this week Mr. Alva A. Lamkin, of the Kent Traction Company, has been in the county, accompanied by Mr. G. Lloyd Rogers, of Baltimore, securing the necessary right of way, and has definitely determined upon a course via Fairlee, all of which has been given with the exception of a short link. The line to be traversed has been most generously contributed by the land owners. The right of way is only a string of land 25 feet wide, and the farmer or land owner who hesitates in donating this little help only stands in his own way and subjects himself to the criticism of the community at large. New York capital will be used to a great extent and the building of the line means the spending of over $200,000 in our county and the giving of employment to many of our home people. All land within a radius of a mile of the line will be enhanced in value, and one farmer through whose land the line will run said he had his signs already printed, "Lots for Sale," and is ready to have them posted.

Messrs. D. E. Baxter & Co., of New York, will in all probability build the line, and it will be the best and safest the market can produce. Electric current will also be sold by the company, and this will be a boon to the farmer.

Among those who have granted a right of way over their land are Messrs. Wm. B. Usilton & Sons, W. G. Skirven, Alex. Cann (colored), J. P. Nicholson, W. G. Smyth, Robt. Hatcherson, Geo. Bell, J. R. Byron and several others.

Dancing Pavilion.—Joseph Downey, Rock Hall's lumber merchant is building a fine dancing pavilion for Harvey Kilbourn and Robert Shallcross in "Crosby's Park," near the village of Rock Hall, and the young people are waiting impatiently for the dancing to begin. The boys, Kilbourn and Shallcross have the push in them to make anything go they undertake and they are putting all their efforts in this and say they intend to have everything up to-date. They will have the best of music and good order, no lady need not be afraid to come, no intoxicants will be allowed in this park. They expect to open up Wednesday night, June 20th, when they will give a free opening and they hope all their friends that can come will do so, and if you can't dance then look at the others.

THE Army Worm is said to be ravaging the corn fields in the upper part of Kent county.

READ Jefferson's ad. in this week's issue.

LIVE LOCAL NOTES

Thieving.—Mr. Charles L. Dodd, the popular clerk to the Board of County commissioners, has been robbed on two occasions recently of a fine lot of chickens. At the first haul they got four and on Saturday night they got five hens and a rooster.

Degrees Conferred.—The Board of Visitors and Governors of Washington College at a special meeting conferred the degree of L. L. D. upon Chief Judge James Alfred Pearce, of Chestertown, and A. Hunter Boyd, Esq., of Baltimore and the D. D. degree upon Rev. Henry B. Martin, pastor of Emmanuel Protestant Episcopal Church, Chestertown.

Tolchester Notes.—This resort has started out on a record breaking season. Governor Warfield came over Saturday on a special steamer and reviewed the St. John's cadets. There were 4099 others present. Sunday was also a big day, three boats being required to bring the crowds.

Mr. William Ashley has been appointed special officer, vice Mr. Davis, who has a position as watchman in a Baltimore bank. The 'house of trouble' is a new amusement.

Corner Stone Laying.—The most important event of Washington College Commencement this year will be the laying of the corner stone of the new William Smith Hall Tuesday afternoon. The procession will form in front of Middle Hall at 2.45 P. M. and proceed to the site of Hall. The order of exercises will be as follows:

Invocation.....Rev. D. L. Greenfield
Introductory Address.....James W. Cain, President of the Faculty.
Singing.....America
Address.....Hon. James A. Pearce, President of Visitors and Governors.
Singing.....Maryland! My Maryland!
Address.....Gov. Edwin Warfield
Singing.....Recessional
Laying of the Corner Stone....Gov. Warfield
Benediction.....Rev. D. L. Greenfield

Sunday Trains.—Petitions are being circulated in all the towns of this Peninsula against the running of Sunday trains. A large petition was sent from Chestertown, Galena and other towns.

"I do not believe the so-called 'blue laws' of Delaware can be enforced so as to interfere with the running of Sunday trains on the Delaware road," said Chief Justice Charles B. Lore in conversation upon the subject.

"Why," continued the Chief Justice "should it be any more of desecration of the Sabbath to use a train on that day for the purpose of attending church than to use a private conveyance such as a horse and carriage. God provided us with the good things of this life and it is not the use but the abuse of them that is harmful. Is it possible to stop the great arterial system of the world even for a day? It hardly seems so."

Trout—Spangler.—Rev. Dr. John Wesley Trout, pastor of St. Luke's Methodist Protestant Church, Philadelphia, and Mrs. Sadie Fulton Spangler, of the same city, were married at the residence of Rev. Dr F. T. Tagg, 1626 Harlem ave., on last Monday, at 8 P. M. Rev. D. W. Austin, of Hampden, a lifelong friend of the bride, assisted by Rev. F. T. Tagg, performed the ceremony. The bride and groom were attended by Mr. and Mrs. William Shaeffer, the former a brother-in-law of Rev. Dr. Trout by a former marriage. The bride was attired in a simple gray traveling dress and carried a bunch of white carnations. They returned to Philadelphia on Tuesday.

A very quiet but pretty wedding took place in Wilmington Monday evening, June 11th, the contracting parties being Miss Bessie Woodall, youngest daughter of Mr and Mrs. Lewis C. Hayes, of Galena, and Mr. Edward A. Jones, a prominent business man of Warwick. The ceremony was performed by Rev. K. N. Stevenson, pastor of Scott M. E. Church. The bride was attired in white silk mull, with trimmings of lace and ribbon, and carried a large bouquet of bride's roses. The groom wore the conventional black. They returned to their home in Warwick after spending several days in Philadelphia, New York and Atlantic City. They were the recipients of many beautiful and useful presents.

Sold Horse.—Mr. Alfred Bramble on Thursday sold his handsome Homer gelding to Mr. Walter Giles, of Baltimore, for $250.

©Maryland State Archives, msa_sc6000_8_1-0174.jpg