Kent News

ESTABLISHED 1841.

FRED. G. USILTON. WM. B. USILTON, JR

WM. B. USILTON'S SONS,
PUBLISHERS.

SATURDAY, - - OCTOBER 6, 1906

IMPORTANT NOTICE.

Beginning to-day, SATURDAY, Oct. 6th, 1906, Chestertown subscribers to the KENT NEWS will receive their papers from the Chestertown postoffice.

This innovation has become necessary because of the theft of papers, of non-delivery in some cases, of destruction by wind and rain, etc., etc.

The NEWS will be found at the post-office on and after October 6th, and in order to make the list complete we hope all who fail to receive their paper *the first week* will so notify us, and the mistake will be rectified at once and no further trouble in delivery will be experienced.

The indications do not point to a very early settlement of the strike.

DON'T forget the registration of voters next Tuesday. If you fail to get on the books or to be transferred then you will not have another opportunity for a year.

"UNCLE SAM" is pretending not to be after the acquisition of Cuba. Well, may be not. But this will be the result of our present status there. And this seems to be the real destiny of the Isle,

THE disarmament of the Cuban insurgents has been accomplished. Judge Charles E. Magoon has been selected Provisional Governor and several thousand American troops landed to preserve order.

THE personal estate of the late Senator A. P. Gorman acording to the appraisement is valued at $612,406 94. It was thought that his estate would amount to three million dollars but the above estimate proves otherwise.

DR. J. W. HERING for Governor and J. Frank Harper, Esq., of Queen Anne, for Comptroller, is named by the Centreville Observer as a winning ticket for next year. We heartily endorse this ticket.

NOW is the time to prepare for the chrysanthemum exhibit. We would suggest that roses be added also. These shows develop a refined taste besides the splendid social features which attend them. The varied beauty of form and tint appeals to our finer nature and instill those sentiments which elevate and make better. These exhibits are also educative in the aesthetic sense, increasing the people's capacity for unselfish enjoyment.

THE thirty-first annual convention of the Woman's Christian Temperance Union of Maryland was held in Frederick this week with 180 delegates in attendance. The delegates are being entertained in the homes of members of the local union and their friends. Mrs. L. M. B. Stevens, of Maine, president of the National W. C. T. U., and Miss Anna A. Gordon, vice president of the National W. C. T. U. and world's secretary of the Loyal Temperance Legion, were there. Together with Mrs. Mary R. Haslup, president, and Mrs. Milton Stewart, recording secretery, of the Maryland W. C. T. U., were guests at the home of Mr. and Mrs. Joseph D. Baker. Mrs. A. S. Hurlock and L. M. Corey attended from Kent county.

THE NEWS devotes considerable space today to the great strike among the steamboat captains and mates of vessels which ply Chester river. That someone has blundered there can be no doubt as all such labor troubles can be settled without injury to the public convenience. This is a busy season and the steamboat company will find their hands full of suits for losses in non-delivery of fertilizers, tomatoes, fish, meats, etc. The sympathy of the public is with the strikers as it is well known that these men have been worked night and day without regard to their feelings. A little more tact on the part of steamboat officials in high positions could have prevented this unprecedented condition of affairs and the sooner it is settled the better. We do not sympathize with the strikes as a rule for it is unreasonable for labor to expect to dictate the policy which individuals shall pursue. A spirit of co operation is always best and can be engendered when the men in charge of affairs understand their business.

WILLIAM E. LANKFORD, of Worcester county, has been appointed superintendent at the Maryland House of Correction.

THERE is no necessity for the ladies to go to the cities when such stores as are found in Chestertown are stocked with the goods now displayed. Visit Chestertown before going abroad and you will save money thereby.

TEACHERS of Kent county who are members of the library association will be allowed one Friday afternoon of each month to attend their local branch.

Music.—The NEWS has received copies of new songs by Mrs. L. C. Quinn, of Crisfield, entitled "Memories," "Arbutus," "Our Paradi e Lost" and "Just Because You Were My First Love." This music has been dedicated to the building of a General and Marine Hospital at Crisfield. This is a worthy object and the music is of a high order.

Carrousel Owner Sued.—William F. George sued William Potts in the Court of Common Pleas, Baltimore, Tuesday, by James Finegel, attorney, claiming $2,000 damages for injuries inflicted on Mr. George's son, Milton H. George, on August 25 last, by steam escaping from a carrousel at Tolchester Beach, which was owned by Mr. Potts.

Removals.— Mr. and Mrs. Willard Melvin have rented the house on Queen street now occupied by Mr. Claude F. Parks. Mrs. M. M. Rasin will remove to the country. Mr. T. D. Larrimore has moved from the Washington avenue house, adjoining Mr. James Brice. This house is now being repainted outside and inside, bath room built and heating apparatus installed. It will be occupied by the owner Mr. Harry P. Graham and Mrs. Derringer exchanged houses this week.

Embezzlement Charged.—Benjamin C. Kirby was given a hearing before Magistrate Cox, at the Southern Police Station, Baltimore, Thursday afternoon, on the charge of embezzling $170 from the Donaldson-Shultz Company, 36 East Montgomery Street, on September 14th last. Mr. Kirby was employed by the firm about one month ago and sent to Kent county to purchase tomatoes for the firm, $100 being supplied him for expenses when he started. After he had been in the county for a little while, it is alleged, he wrote for $100 more, and this was sent to him. Mr. Kirby was released, as the firm could not prove there had been any loss.

LOCUST GROVE LOCALS.

Rev. Robert H. Comly wife and son are guests of Mr. Robert Comly.

Mr. and Mrs. C. S. Hill spent Sunday with Mr. and Mrs. M. H. Boyer.

Mr. and Mrs. W. T. Dukes are receiving congratulations on a fine baby girl.

Mrs. S. J. Comly spent part of the past week with relatives in Baltimore.

The Ladies Aid Society met at the home of Mr. and Mrs. G. T. Bramble on Wednesday night. The attendance was small because of the busy season.

Miss Mary Stauffer was the guest of Mr. and Mrs. S. J. Comly last Monday and Tuesday and on Wednesday and Thursday were entertained by Mr. and Mrs. W. H. Kelly.

Mr. Walter Hill spent Sunday with Mr. Ralph Van Dyke.

SASSAFRAS ITEMS.

Rev. W. A. Cole, rector of St. Stephens, has been seriously ill for the past fortnight.

Mr. Jacob T. Shallross has been entertaining his uncle Mr. James Woodward, of Camden, N. J., for the past month.

Mr. and Mrs. Henry Rosin are entertaining relatives from Philadelphia for the past week, they all enjoyed a crabbing trip on Monday.

Our public schools in Kent county opened on Monday morning under very auspicious circumstances and brightness. The institute held in Chestertown last week necessitated the teachers being absent from school the entire week. Yet we feel neither the teachers or scholars lost anything for it is said it was one of the most interesting and beneficial in recent years. Prof. Melvin by whom the program was prepared and throughout the whole there was much interest manifested and when a teacher is bright the scholars reap the benefit is why we say the scholars could not loose anything and scholars here are delighted with their new teacher, Miss Mabel Price, and we trust her field of labor here will be pleasant and one continual sunshine.

Madam Rumor says we are to have a wedding here next week, one of our young industrious farmers will lead a Philadelphia lady to the altar.

Mr. Frederick Vansant visited his family here from Saturday until Monday. Miss Leah Vansant accompanied her father home to Wilmington and will visit there for a week or two

Mr. Phenus Jones who has been visiting his sons at Wilmington for the past fortnight returned home on Tuesday looking remarkably well.

Mr. Unit Horsey, of Galena, left last week for Baltimore to be treated for appendicitis.

Mr. Charles Brice, of Philadelphia, visited his uncle Mr. Cumming Brice, near town, last week. Mr. Brice holds a very excellent position in Philadelphia and came down in his one seated motor car the entire distance and made the run in three hours, his rig created no little enthusiasm here.

Misses Mary Tarbutton, Mary Davis, Mr. T. Othoson and two nieces Misses Mary and Alice Walters were entertained by Mr. and Mrs. Louis Dreka and daughters on Saturday evening.

PROPOSALS

FOR BUILDING SCHOOL HOUSES,

The Board of School Commissioners of Kent County will receive proposals for the erection of School Buildings as follows: One two-room building at Worton Station; one one-room building at Janvier's, and one one-room building at Castletown or Melitota. Specifications may be seen at the office of the Board in the High School at Chestertown. All bids must be in by 12.30 o'clock TUESDAY, OCTOBER 9th. Buildings to be completed by Nov. 1st, 1906. The Board reserves the right to reject any and all bids.

By order of the Board.

1t. MILTON MELVIN, Sec'y.

DIED.

FRAZIER.—On September 29, 1906, at 9.30 p. m., Alonzo Neal, aged 13 months and 2 days beloved son of James E. H. and Annie M. Frazier.

Home is sad, oh, God, how dreary,
Lonesome, lonely, every spot.
Listening for his voice till weary,
Weary for we hear it not.
MAMA PAPA.

Put away the little play things,
He will need them never more;
He's a bright and shining angel,
Safe upon the golden shore.
AUNT ELLA.

Fold the waxen hands together,
Close the bright and beaming eyes,
See how like a broken lily,
Pale and beautiful he lies.
AUNT TILLIE.

Safe in the arms of Jesus,
Safe from corroding care;
Safe from the world's temptation,
Sin can not harm him there.
AUNT EMMA.

PUBLIC SALE

OF

39 HEIFERS and 11 BULLS

Saturday, Oct. 6th, 1906

Commencing at 1.30 p. m.

WEER'S STABLES, KENNEDYVILLE, MD.

These cattle are from 1 to 2 years old weighing from 500 to 700 pounds.

12 SETS LIGHT DRIVING HARNESS

Rubber mounted, new stock.

This stock will be sold for the high dollar, no reserve bids.

TERMS.—All sums of $10 and under cash, over that amount a credit of 10 months will be allowed on approved security.

KLAIR & HOLINGSWORTH,
S. DOUGHERTY, Manager. Owners.
J. D. URIE, Attorney.
WM. COLLINS, Auct'r. s29-2t

Sale of Personalty

THE undersigned, having discontinued farming, will sell on the Skirven Farm, near Chestertown, on

Wednesday, Oct. 31, 1906

AT ELEVEN O'CLOCK A. M.,

12 HEAD HORSES and COLTS

These horses are guaranteed to work anywhere and among them are some good drivers. ONE THOROUGHBRED PERCHERON STALLION, 4 years old, weighs 1600 pounds, sure foal getter.

10 HEAD OF CATTLE

FOUR GOOD MILKERS;

50 Head of Good Native Ewes, 25 to 35 Tons Good Mixed Hay.

1 McCormick Reaper, in good order; 1 McCormick Corn Binder, 1 McCormick Mower, 1 Wood Binder, 1 Superior Grain Drill, 12x8; 1 Osborne Hay Rake, 2 Good Osborne Spring Tooth Harrows, 2 Good Disc Harrows, 2 Drag Harrows, 1 Hallock Weeder, Roller, Acme Harrow, 5 two and three-horse Oliver Plows, 2 Sulky Cultivators, 4 Wagons, Horse Cart, Dayton, 2 Runabouts, York Carriage, 3 Hand Cultivators, 2 Good Grain Fans, New Lightning Two hole Corn Sheller, Davis Sweep Mill, Duplex Steam Grinder Mill, 40 to 60 bushels per hour; Pelton Horse Power, Harness, Shovels, Spades, Stoves, Milk Pans and numerous other articles.

TERMS.—All sums of $10 and under, cash; over that amount a credit of Twelve Months will be given on note with approved security.

LEWIN U. SKIRVEN.

C. H. HURLOCK, Auct'r.
W. W. BECK, Attorney. oc6-ts.

Notice of Appointment

—OF—

Judges and Clerks of Election

FOR KENT COUNTY

The following Judges and Clerks of Election having failed to be qualified on Tuesday are hereby notified to appear before the Supervisors of Elections, on TUESDAY, October 9th, 1906, at 2 p m, to be qualified according to law.

JUDGES OF ELECTION.

SECOND DISTRICT—Second Precinct.
John N. Bennett, Republican.

THIRD DISTRICT.
Medford H. Crew, Republican.

FIFTH DISTRICT—First Precinct.
Thomas F. Davis, Republican.

CLERKS OF ELECTION.

FIRST DISTRICT—First Precinct.
James A. Donohoe, Democrat.

SECOND DISTRICT—Second Precinct.
Henry Hill, Democrat.
John W. Atwell, Republican.

THIRD DISTRICT.
Alexander Mair, Republican.

FIFTH DISTRICT- First Precinct.
Jefferson D. Ayres, Democrat.

G. H. CANNAN, Pres't,
JOHN W. CARTER,
JAMES T. DECORSE,
Supervisors of Elections for Kent Co
EDWARD ROBINSON, Clerk.

Club Hotel

ROOMS $1.00 AND UP.
OLD SITE OF CITY HALL.
EUROPEAN PLAN.

E. B. McCahan & Co.

EAST BALTIMORE STREET.
Opposite American Bldg.
Ladies Entrance, Fayette St. Between Calvert and North Streets,
BALTIMORE, MD.
Cafe, Restaurant, Ratskeller.
The Best Restaurant in Baltimore.

MISS MAYME BLACKWELL,

HAIR CULTURIST,

Masseuse and Manicure Treatment of Bald Heads and Bare Temples a specialty. Visiting Hair Dresser. Any time after four o'clock during week and all day Saturday. Millington R. R. No 2. s22-1m.

BALTIMORE'S BEST STORE.

Hochschild, Kohn & Co.

Howard and Lexington Streets.

We prepay Freight Charges to All Points Within 125 Miles of Baltimore on all Purchases Amounting to $5.00 or More.

Handsome New Stuffs For Tailored Suits

Foreign and Domestic—A Wonderful Showing

The store has a very frank friend—whose criticisms are not only welcomed, but courted.

She thought some of the things we said about our Dress Goods stocks were, az she puts it, "a little exalted." But we found she hadn't seen the stocks! And we had her see.

"You haven't said enough," was her after verdict

We do not exagerate at any time. No matter how "exalted" any statement we make may seem, you will find it to be fully corroborated in the store.

Everybody is Interested in This Autumn Exhibition

Drezsmakers, tailors with high class clientele, women at large, husbands, fathers and brothers will feel interested in the exhibition. It is the positive declaration from both sides of the ocean of what is correct for fall and winter garments. There are innovations to be noted; there are exquisite color effects and weaves to be seen and admired. It is an exhibition of unquestioned importance—no woman who cares for absolute accuracy as to fashion can afford to miss it.

The Metal Tones Have Undoubted Lead in Suitings

Damascus gray and every other gray bordering on that. The color of a barrel of a fine gun is really the nearest similitude. There are hundreds of suitings in this effect. There are plaids and chevron stripes running neck-and-neck in favor with mixtures. There are little checks gathered together and blocked out into plaids. Notice the brique check—oblong in shape. The idea is of Paris origin. But don't misunderstand, while metal tones dominate, there are other colorings, too Bronze-browns, that are exceedingly good. In a word, the whole fashionable color-scale, blent, plaided, checked or striped, as fashion commands.

A Quick Synopsis—Come for the Full Story

54 inch Tourist Coatings. $1.50.

45-inch Imported Black and Colored All Worsted Voile. $1.00, $1 25 and $1.50.

44 inch Imported Black and Colored All Wool Shadow Check Peau de Soie, $1 25.

44-inch Imported Black and Colored All Wool Taffeta $1 00.

54-inch Imported Black Spot-proof Broadcloth. $2.10 and $2 50.

46 inch Imported Black Shadow Stripe Broadcloth. $3 00.

45-inch Imported Black Chiffon Panama. 89c

45-inch Black and Colored Engadine Crepe. $1 10.

54 inch Imported Colored Rain Cloths. $1 10, $1.50, $1.75, $2 00 and $2.25.

Our Mail Order Department is equipped to give prompt and accurate service The McCall Bazaar of Fashions will be mailed free every month on request Samples of Silks, Dress Goods, Wash Fabrics and so on will be cheerfully sent if you will write for them.

Hochschild, Kohn & Co

Howard and Lexington Sts., BALTIMORE

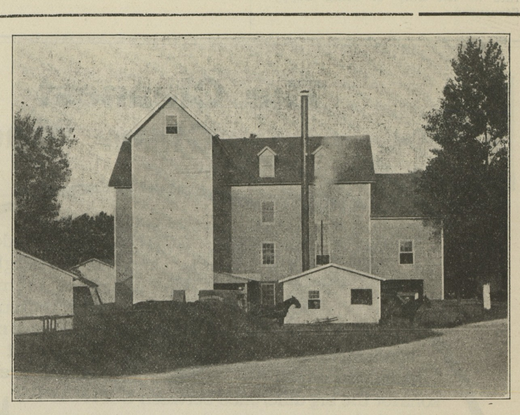

I Am Manufacturing a Strictly High Grade Patent Flour From Strictly High Grade Wheat.

The only difference between this and any other high grade patent flour on the market, is that it costs very much less money. To introduce my flour, I offer it directly to the consumer at a price that makes it go

MAIL ORDERS PROMPTLY ATTENDED TO.

THOMAS H. TOPPING, Chestertown, Md.

Fall Goods Arriving

Bought right for cash, will quote prices later. We are selling 1 pound leverings 15c Loose Roasted Coffee for 10½c to purchasers of $1 worth of merchandise except sugar.

Will Sell Anything Needed

2 Canoes, one 35 ft. long, 7 ft. wide, one 34 ft. long 6 ft. 4 in. wide, new masts and forsails, will make fine power boats; 2 Dearborns, 1 Carriage, 1 Colt, Nellie, 2½ years old, broken and good driver, any child can use; 1 Cherry Parlor Suit, 1 Walnut Buffet, hand made; 2 Three-year-old Heifers; soon in profit; 1 Beef, 2 Cows

WANTED FOR CASH—Horses, Hogs and Cattle.

J. V. KILBOURN,

EDESVILLE, - - MARYLAND

Landlord's Sale.

BY VIRTUE of a distraint, the undersigned will sell at Public Auction, on

SATURDAY, October 6th, 1906

beginning at 2 o'clock p. m., at the Store Room of W. Ambrose Carroll in Chestertown, a lot of Men's, Women's and Children's

Boots, Shoes, Slippers, Rubbers

This stock is a large one and in good condition, no trouble to furnish sizes to suit. Also a lot of Shoe Polish. This sale will be continued Saturday evening.

TERMS CASH.

ANDREW MEDDERS, Bailiff.

OCTOBER

Crops all in New Fall Suits, Overcoats, Clothing, Hats, Shoes and Furnishings, ripe and ready. A great line of Men's Suits, $8 to $25. Extra cuts for Young Men, $15 to $25. Fall Overcoats, $8 to $25. Top Coats, $6 to $25. Our trade in the New Soft Hats for Fall is going away ahead of anything ever done, $1.50 to $5. Big line of Suits, Fall Coats, Reefers and Trousers for Boys and Little Boys in all sizes, 3 to 17 years with short trousers, 15 to 19 years for Young Men. We carry New York makes and styles in Boys' Clothing, as they are the best.

Biggest Because Best MULLIN'S Clothing Hats Wilmington Shoes.

FOR SALE.

FRUIT AND GRAIN FARM 193 acres, head of Chesapeake Bay, Kent county, close to Betterton, fine view, high elevation, good water, healthy climate. In peach belt, fishing and gunning. Apply to

HOWARD TURNER,
Betterton, Md

CASTORIA.

Bears the Signature of Chas. H. Fletcher. The Kind You Have Always Bought

FOR SALE

8 ROOM HOUSE, ¾ Acres of Land (Queen Anne county), fine condition; also 23 Acres Land within ¾ mile of ½ acre property. Fruit, best soil; one of the rarest bargains. Price $2100—both properties.

FOR RENT

Possession October 1, 1906, STORE ROOM AT MELITOTA, on corner; also Dwelling adjoining, acre of land; excellent business stand. Yearly rent $100.

J. WATERS RUSSELL

Real Estate Broker

CHESTERTOWN, MARYLAND

TO THE TAX-PAYERS OF KENT COUNTY

Treasurer's October Sitting

In pursuance of an Act of Assembly passed at the session of 1894, Chapter 282, the undersigned, Treasurer of Kent County, hereby gives notice that for the purpose of receiving the

State and County Taxes

in said county for the year, 1906, he will sit for the OCTOBER SITTING in the several Election Districts, on

Monday, Oct. 8, . Millington
AT BAILEY'S HOTEL.

Monday, Oct. 8, . Rock Hall
AT CHESAPEAKE HOUSE.

Wednesday, Oct. 10, Ken'ville
AT SHAFER & REDMILE'S.

Thursday, Oct. 11, . Worton
AT IVEN'S STORE.

Thursday, Oct. 11, . Pomona
AT WALTER TREW'S STORE.

Friday, Oct. 12, . . Fairlee
(There will also be a November Sitting.)

Between the hours of 10 a. m and 3 p. m. At all other times will be at the Treasurer's Office in Chestertown, Md.

WM. E. KEYSER, Treasurer.

OYSTERS.

I am prepared to serve FAMILIES, FESTIVALS and HOTEL OYSTERS by pint, gallon or bushel; also will furnish scalds to parties at the Cliffs. Drop me a card. BEDFORD TILTER.

s8 3t. Chestertown R. R. No. 3.

FOR SALE.

7 Pound Nets, 8 Fore Bays, 4 Hegins, 50 Pounds New Nets, Poles and Shed, Shanty, Boats, Anchors, Tar Kettle, Ropes and other things to pound fish. Apply o

GEORGE E. OWENS,
s15-3t. Betterton, Md.

Removal Sale at Crumpton!

BIG BARGAINS! BIG CROWDS! AUCTION EVERY SATURDAY NIGHT FROM 8 UNTIL 9. OUR GOOD STOCK HAS TO BE SACRIFICED. SPECIAL PRICES ON FODDER YARN, CORN BASKETS, STOVES, HARNESS, FURNITURE, BLANKETS, AT UNHEARD OF PRICES, LOWER THAN THE LOWEST.

Sugar	5c	Country Lard at	11c
Coffee	15c	City Lard at	9c
3 Bars Ark Soap	5c	Side Meat at	10c

WE OFFER THE FOLLOWING CASH PRIZES:

$10 IN GOLD will be given to the party buying the largest amount at any one time from now until January 1, 1907.

$5 IN GOLD to the party coming the longest distance from Kent or Queen Anne's county from now till Jan. 1, 1907.

$2.50 IN GOLD to the prettiest lady customer that visits our store from now until Jan. 1, 1907.

$1.00 IN GOLD to the ugliest man that visits us from now until January 1, 1907.

IN DRY GOODS

Not only Fruit Muslin, 8½c, but all Muslins, Ginghams, Heavy Sheeting Prints, Fancy Plaid Dress Goods at the reduced prices. 15c Heavy Cottonades, only 12c, an immense stock to select from. Everything must go Now is the time.

I specially ask my friends in the upper part of Kent to help us.

CLEMENTS & CO., - - Crumpton, Md.

THE PLACE TO BUY YOUR

UMBRELLAS

— IS AT —

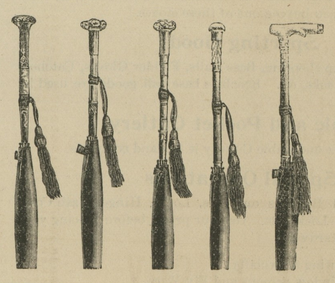

J. H. Sides

Big Jewelry Store

We carry the largest and best selected stock of Reliable Umbrellas in Kent county.

More than One Hundred Styles of Handles to select from.

WE HAVE THE BEST WATERPROOF UMBRELLA EVER OFFERED FOR $1.00

UMBRELLAS RECOVERED.

Don't buy until you see our stock and get our low prices.

Bring us all your WATCH, CLOCK AND JEWELRY REPAIRING. We will do it promptly and satisfactorily.

J. H. SIDES,

Jeweler and Optician,

CHESTERTOWN, + + + MARYLAND.

©Maryland State Archives, msa_sc6000_8_1-0306.jpg