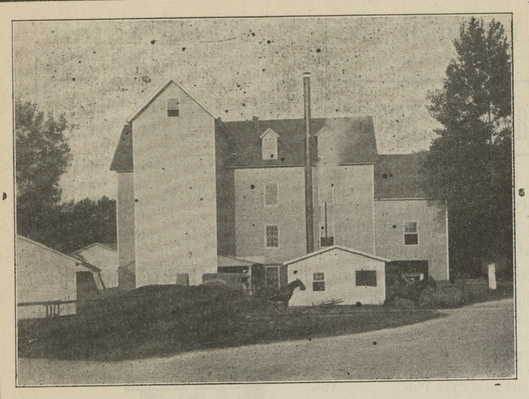

I Am Manufacturing a Strictly High Grade Patent Flour From Strictly High Grade Wheat.

The only difference between this and any other high grade patent flour on the market, is that it costs very much less money. To introduce my flour, I offer it directly to the consumer at a price that makes it go.

MAIL ORDERS PROMPTLY ATTENDED TO.

THOMAS H. TOPPING, Chestertown, Md.

Chestertown Marble and Granite Works

J. WM. KIRBY, Proprietor,

(SUCCESSOR TO A. L DAVIDSON)

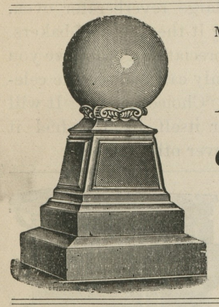

MANUFACTURER AND DEALER IN ALL KINDS OF

Monumental and Cemetery Work

PRICES REASONABLE
WORK GUARANTEED

Chestertown Granite and Marble Works

J. WM. KIRBY, PROPRIETOR.
(SUCCESSOR TO A. L. DAVIDSON)

CHESTERTOWN, . . . MARYLAND

Fall Goods Arriving

Bought right for cash, will quote prices later. We are selling 1 pound leverings 15c Loose Roasted Coffee for 10½c to purchasers of $1 worth of merchandise except sugar.

Will Sell Anything Needed

2 Canoes, one 35 ft. long, 7 ft. wide, one 34 ft. long 6 ft. 4 in. wide, new masts and forsails, will make fine power boats; 2 Dearborns, 1 Carriage, 1 Colt, Nellie, 2½ years old, broken and good driver, any child can use; 1 Cherry Parlor Suit, 1 Walnut Buffet, hand made; 2 Three-year-old Heifers; soon in profit; 1 Beef, 2 Cows

WANTED FOR CASH—Horses, Hogs and Cattle.

J. V. KILBOURN,

EDESVILLE, - - MARYLAND

Kilbourn & Warren, Fairlee, Md.,

Having been busy for two weeks buying our Fall Line of Merchandise it is very near complete and are ready to fill your wants. We try and have everything our customer calls for. Anything we haven't in stock we will get it for you.

Our Boot and Shoe Department

Our Boot and Shoe Line is larger than ever, having bought before the advance can save you some money. You all know Shoes and Boots have advanced.

We can sell you Leather Boots, worth $1.75 for $1.25
Last year price $2.50 Leather Boots for.. $2.00
$3.00 Leather Boots for $2.75
Oil Grain $3.50 Boots for $3.00
Rubber Boots, we sell E Stouts Snag Proof Boots at $4.00
$2.75 Rubber Boots for $2.25
Ladies' Storm Rubber Shoes 98c

Big Sale on Sheets and Pillow Cases

75c to 4 Bleached Sheets for 59c
15c Pillow Cases for 10c
This is the second lot of Sheets we have had, they are as good value as the first. Will not last long, come early.

Ginghams and Canton Flannel

Ginghams—Black, Navy Blue, Grey and Tan, very thing for school dresses, yard 10c
Canton Flannel, yard 5c
Better grade, yard 7c
Heavy 12c Grade, yard 10c

Special Sale--Tuesday and Saturday

Our Best 7c Gingham, yard 5¾c
Men's 10c Mixed Hose, pair 6½c
25c Heavy Tin Dish Pan 10c
8-Quart Galvanized Bucket 10c
Clark's O. N. T. Spool Cotton 4c
Talcum Powder, box 10c
REMEMBER THE DAYS.

Fodder Yarn 7½ Cents Pound

The lowest price Fodder Yarn can be bought for the spot cash—21 ounce Sisal Yarn, per pound by the coil 7½c

Come To Us For Harness

Collars, Traces, Chain Traces, Collar Pads—a full line always on hand.

Carpets for 29c Yard

Wool Carpet, yard 45c
Stair Carpet from ..... 25c up
Rugs from ..... 25c to $2.50

Our Grocery Department

We have a new lot of Mackerel, 10-pound buckets—try one bucket 98c
P. N. Hams, pound 10c
7 Bars Soap 20c
7 Bottles Sea Gull Yeast Powder 20c
6 Pounds Rice 25c
3 Jars Syrup 25c
2 Pounds Coffee 25c
Macaroni, 3 for 25c
Egg O See, 3 for 25c
Tobacco, all kinds, 6 cuts for 25c
6 Pounds of Oats 25c
3 Cans Lye 25c
Try Our Loose Coffee 16c

Excelsior Cook Stoves and Ranges

Have them bought and will be in next and will quote you price. Write for prices.
We Sell the Border Range for $37 50
Let us have your Eggs, Poultry and Butter.

Kilbourn & Warren, Fairlee, Md.

FOR SALE.

FRUIT AND GRAIN FARM 193 acres, head of Chesapeake Bay, Kent county, close to Betterton, fine view, high elevation good water, healthy climate. In peach belt, fishing and gunning. Apply to
HOWARD TURNER,
Betterton, Md

MISS MAYME BLACKWELL,

HAIR CULTURIST,

Masseuse and Manicure Treatment of Bald Heads and Bare Temples a specialty. Visiting Hair Dresser. Any time after four o'clock during week and all day Saturday. Millington R. R. No 2. s22-1m.

Dr BULL'S COUGH SYRUP

Is not a patent medicine but a doctor's prescription. The Rev. Dr. J. W. Bull first prepared it. It is perfectly safe, cures a cough or cold quickly. For croup, whooping-cough, bronchitis, grippe and throat and lung troubles it is the best. Price only 25c. It saves the doctor's fee and the druggist's prescription charge.

Free Sample if you mention this paper.

Address A. C. Meyer & Co., Baltimore, Md.

1824 —— 1906

GOOD FOR A LIFE TIME.

SOLD DIRECT BY THE MAKER

CASH OR EASY MONTHLY PAYMENTS.
THE NAME IS A GUARANTEE FOR HONESTY IN MAKE AND EXQUISITE TONE.
PIANOS OF OTHER MAKES TO SUIT THE MOST ECONOMICAL.

9 N. LIBERTY STREET, BALTIMORE, MD.

WRITE FOR CATALOGUE.

STATIONERY!

TABLETS, COMPOSITION BOOKS, PENS, PENCILS, ERASERS, ETC., ETC., ETC
WE HAVE A FULL LINE OF SCHOOL SUPPLIES ON HAND AT RIGHT PRICES

Stam Drug Co.

WILLIAM W. BECK, ATTORNEY.

Order Nisi.

James Clark vs. Nicholas Cann et al.

In the Circuit Court for Kent county in Equity. No. 1583.

ORDERED, this 24th day of September, 1906, by the Circuit Court for Kent county in Equity, that the sale of the Real Estate mentioned in these proceedings, made and reported by William W. Beck, trustee, appointed by a decree of this Court to make said sale, be ratified and confirmed, unless cause to the contrary thereof be shown on or before the 3rd day of December next; provided, a copy of this order be inserted in some newspaper printed and published in Kent county once in each of four successive weeks before the 31st day of October next.

The Report states the amount of sales to be $299.00.

JAMES T. DIXON, Clerk.

True Copy—Test:
JAMES T. DIXON, Clerk.

s29 4t.

FALL AND WINTER

GIVE US A CALL.
LOOK AT MY SAMPLES.
I HAVE A FINE LOT. YOU WILL DO WELL TO STOP IN AND LOOK.

H. KAPLAN,

MERCHANT TAILOR.

HIGH STREET, - CHESTERTOWN, MD

To The Best Paid Man.

It's sound sense that we tell you.

Your work costs less dollars and is best every time you use the L. & M. Paint.

You do more painting with one gallon of L. & M. than with two gallons of any other paint and the L. & M. Zinc hardens the L. & M. White Lead and makes he L. & M. Paint wear like iron.

4 gallons L. & M. mixed with 3 gallons Linseed Oil will paint a moderate sized house.

L. & M. costs only $1.20 per gallon.

A. T. Terrell, Riverhead, N. Y., Writes, "16 years ago painted with L. M& Only now requires repainting.

T. D. FRANCE

(Successor to J. T Twilley.)

DEALER IN COAL, WOOD, LIME CEMENT AND HAY.

We have newly stocked our yard and guarantee to please the public both in quality, price and delivery and ask a trial. COAL AND WOOD UNDER COVER, which together with LIME, HAY &c., will be delivered in any quantity on rail or water.

THOMAS D. FRANCE,
May 10. Cannon St. Chestertown, Md

CHICHESTER'S ENGLISH

PENNYROYAL PILLS

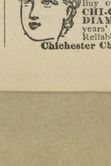

THE DIAMOND BRAND.
Ladies! Ask your Druggist for Chi-ches-ter's Pills in Red and Gold metallic boxes, sealed with Blue Ribbon. Take no other. Buy of your Druggist and ask for CHI-CHES-TER'S ENGLISH, the DIAMOND BRAND PILLS, for 25 years regarded as Best, Safest, Always Reliable. Sold by Druggists everywhere.
Chichester Chemical Co., Philadelphia, Pa.

A SHAGGY NEWSBOY.

The railroad ran along one side of a beautiful valley in the central part of the great state of New York. I stood at the rear end of the train, looking out of the door, when the engineer gave two short, sharp blasts of the steam whistle. The conductor, who had been reading a newspaper in a seat at the end of the train near the door, asked if I wanted to see a "real country newsboy." I, of course, answered "Yes." So he stepped out on the platform of the car.

The conductor had folded up his paper in a tight roll, which he held in his right hand, while he stood on a lower step of the car, holding on by his left.

I saw him begin to wave the paper just as he swung around a curve in the track, and a neat farmhouse came into view, 'way off across some open fields.

Suddenly the conductor flung the paper off toward the fence by the side of the railroad, and I saw a black, shaggy form leap over the fence from the meadow beyond it, and alight just where the newspaper, after bounding along in the grass, had fallen beside a tall mullien stalk in an angle of the fence.

It was a big, black dog. He stood beside the paper, wagging his tail, and watching us as the train moved swiftly away from him, when he snatched the paper from the ground in his teeth, and, leaping over the fence again, away he went across the fields toward the farmhouse.

When we last saw him he was a mere black speck moving over the meadows.

"What will he do with the paper?" I asked the tall young conductor by my side.

"Carry it to the folks at home," he answered.

"Is that your home?" I inquired.

"Yes," he answered; "my father lives there, and I send him an afternoon paper by Carlo every day."

"Then they always send the dog when it is time for your train to pass?"

"No," said he; "they never send him. He knows when it is train time, and comes over here to meet it of his own accord, rain or shine, summer or winter."

"But does not Carlo go to the wrong train sometimes?" I asked with considerable curiosity.

"Never, sir. He pays no attention to any train but this."

"How can a dog tell what time it is, so as to know when to go to meet the train?" I asked again.

"That is more than I can tell," answered the conductor, "but he is always there, and the engineer whistles to call attention, for fear I should not get out on the platform till we had passed Carlo.

Must Not Engage in Other Business.—Officials of the Delaware and Maryland Division of the Pennsylvania Railroad are determined to stop the practice of some of its employes in engaging in business other than that of an emyloye of the road. Recently one of the employes was before the officials charged with being in the egg business, it being asserted he traveled down the road and brought back large number of eggs which he would dispose of in Wilmington. He was given a warning not to violate the rule of the company and his position was restored to him.

Capt. Taylor a "Detailist."—There is no class of men who have what is known as the fad more largely developed than the steamboat captain. Of course, the sturdy, weather-bronzed men of the sea refuse to consider their particular trait of character a fad, but in many instances some particular line is so vigorously adhered to that before he is aware of it the old salt finds himself dubbed as a faddist by his friends. For instance, Capt. William Taylor, of the Chester River route of the Maryland, Delaware and Virginia Railway Company, is what those who know him best call a "detailist." In other words, no incident of the daily routine of duty is considered too small or unimportant to be overlooked. If the water is found to be six fathoms three inches deep, Capt. Taylor's report shows the inches exactly. There is no "about six fathoms" in it. This strong characteristic of the Captain has brought him to the fore as one of the most expert and thoroughly dependable steamboat masters among the Chesapeake Bay fleet.—American.

Must Not Shoot Flickers—State Game Warden Oregon Milton Dennis has issued an ultimatum to gunners in the State that is unlawful to shoot flickers, and he has backed up his opinion by prosecuting a number of sportsmen in the vicinity of Baltimore. "It is not right," said Mr. Dennis, "to shoot the little fellows, as they are insectivorous, and should no more be shot than woodpeckers. I intend to keep on with the prosecution until an appeal is taken and I am overruled."

An Agricultural School.—The first Agricultural High School established in Maryland was opened October 1 at Calvert, about nine miles from North East, in one of the most fertile sections of Cecil county. The building occupied by the Agricultural School has three rooms and is surrounded by 14 acres of land, which was ceeded by William Penn to the Quaker settlement and the Quakers hold it by this title to this day. It was largely through the efforts of Capt. R. W. Silvester, president of the Maryland Agricultural College, that the new school was established. The experiment will be closely watched by other schools throughout Maryland.

Comfort.—Upon this rock is the foundation implanted. Dolly Madison Shoes for women can not fail to please if you are fitted with the proper size and width.

DR. BULL'S COUGH SYRUP IS THE best remedy for coughs, colds, sore throat and grippe. It never fails to cure promptly.

CASTORIA

For Infants and Children.

The Kind You Have Always Bought

Bears the Signature of Chas. H. Fletcher.

Do You Want to Know What You Swallow?

There is a growing sentiment in this country in favor of MEDICINES OF KNOWN COMPOSITION. It is but natural that one should have some interest in the composition of that which he or she is expected to swallow, whether it be food, drink or medicine.

Recognizing this growing disposition on the part of the public, and satisfied that the fullest publicity can only add to the well-earned reputation of his medicines, Dr. R. V. Pierce, of Buffalo, N. Y., has "taken time by the forelock," as it were, and is publishing broadcast a list of all the ingredients entering into his leading medicines, the "Golden Medical Discovery," the popular liver invigorator, stomach tonic, blood purifier and heart regulator; also of his "Favorite Prescription" for weak, over-worked, broken-down, nervous and invalid women.

This bold and out-spoken movement on the part of Dr. Pierce, has, by showing exactly what his well-known medicines are composed of, completely disarmed all harping critics who have heretofore unjustly attacked them. A little pamphlet has been compiled, from the standard medical authorities of all the several schools of practice, showing the strongest endorsements by leading medical writers of the several ingredients which enter into Dr. Pierce's medicines. A copy of this little book is mailed *free* to any one desiring to learn more concerning the valuable, native, medicinal plants which enter into the composition of Dr. Pierce's medicines. Address Dr. Pierce as above.

Dr. Pierce's Pleasant Pellets are tiny, sugar-coated anti-bilious granules. They regulate and invigorate Stomach, Liver and Bowels. Do not beget the "pill habit," but cure constipation. One or two each day for a laxative and regulator, three or four for an active cathartic. Once tried always in favor.

$50,000 GIVEN AWAY, in copies of The People's Common Sense Medical Adviser, a book that sold to the extent of 500,000 copies a few years ago, at $1.50 per copy. Last year we gave away $30,000 worth of these invaluable books. This year we shall give away $50,000 worth of them. Will you share in this benefit? If so, send only 21 one-cent stamps to cover cost of mailing only for book in stiff paper covers, or 31 stamps for cloth-bound. Address Dr. R. V. Pierce, Buffalo, N. Y.

PAINTS

B. P. S.

Our Standard Brand.

No better is or can be made. We are still selling at old price, although there has been several advances in the price of lead. But if you prefer Lewis' Lead and Lewis' Pure Linseed Oil, or you may want Masury's Railroad Imt. Lead, as we have them at small cost.

JOHN BARTLEY

CHESTERTOWN, MD.

Eyesight in Good Whack?

If not call around to see the new Jeweler and get a pair of his Spectacles or Frameless Nose Glasses. Examination of eyes costs you nothing and glasses properly fitted, which when combined with the low prices and a positive guarantee to please will make it worth your while to give me a trial.

Up-To-Date Stationery?

A full line of Eaton Hurlbut's stationery for refined correspondence. Also in assortment of Tablets, Pens and Pencils for school purposes.

HARRY B. ROTE

JEWELER, - CHESTERTOWN, MD
(Two Doors Above Postoffice)

THE NEW UPTOWN MERCHANT

OWEN B. CROW

I have taken full possession of the old stand and am in a position to sell to the general public goods at prices that will interest them.

SPECIALS

Leas, Clifton, F F F and Patapsco Superlative flower in barrels or sacks. I advise you to place your orders at once as prices are for higher prices.

Come and examine my new line of men's ladies and children's underwear. Have you heard your merchant say that the cotton market is much higher? Yes, and so it is, but I can sell you as heavy a garment and in some lines heavier than you got last season for the money. Why can I do this? Because bought late last winter and early this spring for this fall and winter's trade, taking advantage of the cotton market.

My line of men's, ladies' and childrens' hosiery sells themselves. Not worth my time to tell you of something that most everyone knows.

Ask for the "JACK AND JILL" line of hosery for boys and girls.

A new line of boots and shoes, domestic dry goods and notions, Mens oil skin suits.

A fresh and varied line of groceries. We make a specialty of teas and coffees.

Oak and Hemlock sole leather in strips and half soles.

A variety of tin and agate ware also copper bottom wash boilers.

The celebrated Dr. Hess' Stock Food for horses, cattle and sheep. Panacea for chickens, an instant louse killer.

Just received a car load of No 1 light mixed hay, sound and right. Come see it.

We handle Baltimore A. B. C. Bread and cakes, fresh daily.

Country produce wanted.

Wanted 200 bushels of good white potatoes Cash paid.

Yours for business,
OWEN B. CROW,
s29 Chestertown, Md.

1906 COAL 1906

STOVE, EGG and NUT.

I have on hand an entirely new stock of Lehigh and Mahoney Coal—bright, clean and new, and not a lump of old stock. All under cover. Oak and Pine wood, sawed and split, any length and size desired. KINDLING short and fine, as you want it. With thanks I am, yours.

A. P. MATTHEWS,
Chestertown, Md

FOR SALE CHEAP.

SUPERIOR DRILL eleven tooth used two years, good as new. Apply to,
HENRY SMITH,
Chestertown, Md.
Aug18 3t

R. F. PARKS & SON. | R. F. PARKS & SON.

Mid-Summer Clearance Sale of SEASONABLE GOODS at Bargain Prices .....

..... Great .....
Sale of Pearl Buttons

We have just received from one of the largest Pearl Button Manufacturers of this country 50 GROSS OF PEARL BUTTONS. These buttons are of fine quality and sell regularly at 10 cents per dozen. We are putting the whole consignment on our counters and offering them to you for

5 Dozen for 25c

Mail orders will receive prompt attention, but must be accompanied by postage.

LAWNS in Plain and Fancy Patterns. Great reduction in prices for this sale. A reduction in the whole line of

25 per cent

Oxfords and Slippers

FOR LADIES, CHILDREN AND MEN

Our sales in this department this season have been large, and we have left only odd sizes in all lines, but we have these in Tan, White and Black, and we offer them to you regardless of former selling prices. We intend to close these lines out and the profit goes to the purchaser. We invite your special attention to these values:

ON SATURDAY we offer you X-Ray Stove Polish, large Size; per box - - - 7½c

RUMFORD BAKING POWDER, The Old Reliable 10c

AMERICAN GRANULATED SUGAR. All you want, per pound 5c

GOOD CLEAN RICE. 6 pounds for 25c

A GOOD LAUNDRY SOAP. 11 Bars for 25c

Fall Styles of "NEW IDEA PAPER PATTERNS" now in. Monthly Catalogue Free. Any pattern, any size - - - - - 10c

We pay the highest market price for Meat, Lard, Eggs, Butter and Poultry. We ask your patronage.

Yours for Business,

R. F. Parks & Son,

CHESTERTOWN, MARYLAND.

©Maryland State Archives, msa_sc6000_8_1-0316.jpg