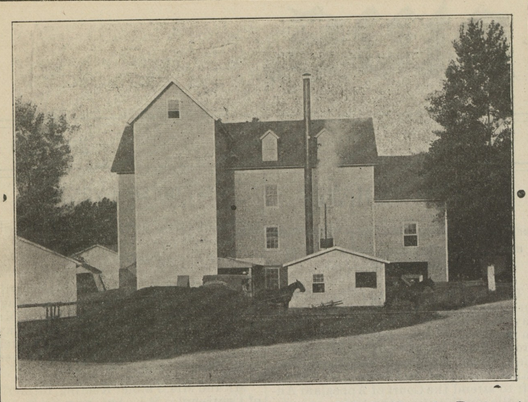

I Am Manufacturing a Strictly High Grade Patent Flour From Strictly High Grade Wheat.

The only difference between this and any other high grade patent flour on the market, is that it costs very much less money. To introduce my flour, I offer it directly to the consumer at a price that makes it go

MAIL ORDERS PROMPTLY ATTENDED TO.

THOMAS H. TOPPING, Chestertown, Md.

Chestertown Marble and Granite Works

J. WM. KIRBY, Proprietor,

(SUCCESSOR TO A. L DAVIDSON)

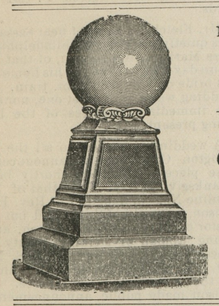

MANUFACTURER AND DEALER IN ALL KINDS OF

Monumental and Cemetery Work

PRICES REASONABLE
WORK GUARANTEED

Chestertown Granite and Marble Works
J. WM. KIRBY, PROPRIETOR.
(SUCCESSOR TO A. L. DAVIDSON)
CHESTERTOWN, . . . MARYLAND

Fall Goods Arriving

Bought right for cash, will quote prices later. We are selling 1 pound leverings 15c Loose Roasted Coffee for 10½c to purchasers of $1 worth of merchandise except sugar.

Will Sell Anything Needed

2 Canoes, one 35 ft. long, 7 ft. wide, one 34 ft. long 6 ft. 4 in. wide, new masts and forsails, will make fine power boats; 2 Dearborns, 1 Carriage, 1 Colt, Nellie, 2½ years old, broken and good driver, any child can use; 1 Cherry Parlor Suit, 1 Walnut Buffet, hand made; 2 Three-year-old Heifers; soon in profit; 1 Beef, 2 Cows.

WANTED FOR CASH—Horses, Hogs and Cattle.

J. V. KILBOURN,

EDESVILLE, - - MARYLAND

Kilbourn & Warren, Fairlee, Md.,

Having been busy for two weeks buying our Fall Line of Merchandise it is very near complete and are ready to fill your wants. We try and have everything our customer calls for. Anything we haven't in stock we will get it for you.

Our Boot and Shoe Department

Our Boot and Shoe Line is larger than ever, having bought before the advance can save you some money. You all know Shoes and Boots have advanced.

We can sell you Leather Boots, worth $1.75 for $1 25
Last year price $2.50 Leather Boots for ..$2.00
$3.00 Leather Boots for $2 75
Oil Grain $3 50 Boots for $3.00
Rubber Boots, we sell E Stouts Snag Proof Boots at $4.00
$2.75 Rubber Boots for....$2 25
Ladies' Storm Rubber Shoes....39c

Big Sale on Sheets and Pillow Cases

75c 10 4 Bleached Sheets for....59c
15c Pillow Cases for....10c
This is the second lot of Sheets we have had, they are as good value as the first. Will not last long, come early.

Ginghams and Canton Flannel

Ginghams—Black, Navy Blue, Grey and Tan, very thing for school dresses, yard....10c
Canton Flannel, yard....5c
Better grade, yard....7c
Heavy 12c Grade, yard....10c

Special Sale--Tuesday and Saturday

Our Best 7c Gingham, yard....5½c
Men's 10c Mixed Hose, pair....6½c
25c Heavy Tin Dish Pan....10c
8-Quart Galvanized Bucket....10c
Clark's O. N. T. Spool Cotton....4c
Talcum Powder, box....10c
REMEMBER THE DAYS.

Fodder Yarn 7½ Cents Pound

The lowest price Fodder Yarn can be bought for the spot cash—21 ounce Sisal Yarn, per pound by the coil....7½c

Come To Us For Harness

Collars, Traces, Chain Traces, Collar Pads—a full line always on hand.

Carpets for 29c Yard

Wool Carpet, yard....45c
Stair Carpet from....25c up
Rugs from....29c to $2.50

Our Grocery Department

We have a new lot of Mackerel, 10-pound buckets—try one bucket....98c
P. N. Hams, pound....10c
7 Bars Soap....20c
7 Bottles Sea Gull Yeast Powder....20c
6 Pounds Rice....25c
3 Jars Syrup....25c
2 Pounds Coffee....25c
Macoroni, 3 for....25c
Egg O See, 3 for....25c
Tobacco, all kinds, 6 cuts for....25c
6 Pounds of Oats....25c
3 Cans Lye....25c
Try Our Loose Coffee....16c

Excelsior Cook Stoves and Ranges

Have them bought and will be in next and will quote you price. Write for prices.
We Sell the Border Range for....$37 50
Let us have your Eggs, Poultry and Butter.

Kilbourn & Warren, Fairlee, Md.

FOR SALE.

FRUIT AND GRAIN FARM 193 acres, head of Chesapeake Bay, Kent county, close to Betterton, fine view, high elevation good water, healthy climate. In peach belt, fishing and gunning. Apply to HOWARD TURNER, Betterton, Md

MISS MAYME BLACKWELL,

HAIR CULTURIST,

Masseuse and Manicure Treatment of Bald Heads and Bare Temples a specialty. Visiting Hair Dresser. Any time after four o'clock during week and all day Saturday. Millington R. R. No 2. s22-1m.

Dr BULL'S COUGH SYRUP

Is not a patent medicine but a doctor's prescription. The Rev. Dr. J. W. Bull first prepared it. It is perfectly safe, cures a cough or cold quickly. For croup, whooping-cough, bronchitis, grippe and throat and lung troubles it is the best. Price only 25c. It saves the doctor's fee and the druggist's prescription charge.

Free Sample if you mention this paper.
Address A. C. Meyer & Co., Baltimore, Md.

1824——1906

GOOD FOR A LIFE TIME.

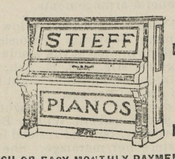

SOLD DIRECT BY THE MAKER.

CASH OR EASY MONTHLY PAYMENTS.
THE NAME IS A GUARANTEE FOR HONESTY IN MAKE AND EXQUISITE TONE.
PIANOS OF OTHER MAKES TO SUIT THE MOST ECONOMICAL.

9 N. LIBERTY STREET, BALTIMORE, MD

WRITE FOR CATALOGUE

WILLIAM W. BECK, ATTORNEY.

Order Nisi.

James Clark vs. Nicholas Cann et al.

In the Circuit Court for Kent county in Equity. No. 1583.

ORDERED, this 24th day of September, 1906, by the Circuit Court for Kent county in Equity, that the sale of the Real Estate mentioned in these proceedings, made and reported by William W. Beck, trustee, appointed by a decree of this Court to make said sale, be ratified and confirmed, unless cause to the contrary thereof be shown on or before the 3rd day of December next; provided, a copy of this order be inserted in some newspaper printed and published in Kent county once in each of four successive weeks before the 21st day of October next.

The Report states the amount of sales to be $299.00.

JAMES T. DIXON, Clerk.
True Copy—Test:
JAMES T. DIXON, Clerk.
s29 4t.

FALL AND WINTER

GIVE US A CALL.
LOOK AT MY : .
SAMPLES.
I HAVE A FINE LOT. YOU WILL DO WELL TO STOP IN AND LOOK.

H. KAPLAN,

MERCHANT TAILOR.

HIGH STREET, - CHESTERTOWN, MD

THE STAM DRUG CO

WE HAVE IN STOCK SOME VERY PRETTY CUT GLASS AND CHINA. WE ALWAYS HAVE ON HAND FINE CHINA AT REASONABLE PRICES.

THE STAM DRUG CO

Buy Wood at A Wood Yard.

Don't pay 8 cents per pound for wood. If you buy 100 pounds of White Lead in kegs you get 88 pounds of White Lead and 12 pounds of Wood.

Don't pay $1.50 a gallon for canned oil, which ought to cost but 60 cents a gallon. Ready-mixed paint is half oil and half paint. Buy oil fresh from the barrel, and add it to the L. & M. Paint which is semi-mixed."

When you buy L & M. Paint you get a full gallon of paint that won't wear off for 10 or 15 years, because L. & M. Zinc hardens the L. & M. White Lead and makes L. & M. paint wear like iron.

4 gallons L. & M. mixed with 3 gallons Linseed Oil will paint a moderate sized house.

Actual cost L & M. about $1.20 per gallon.

Sold in the north, east, south and west. C. S. Andrews, Ex-Mayor, Danbury, Conn., Writes, "Painted my house 19 years ago with L. & M. Looks well to-day."

Sold by Smith & Graham, Chestertown; F. H. Harper & Son, Still Pond; J. W. Ivens, Worton.

T. D. FRANCE

(Successor to J. T Twilley.)

DEALER IN COAL, WOOD, LIME CEMENT AND HAY.

We have newly stocked our yard and guarantee to please the public both in quality, price and delivery and ask a trial. COAL AND WOOD UNDER COVER, which together with LIME, HAY &c., will be delivered in any quantity on rail or water.

THOMAS D. FRANCE,
May 10. Cannon St. Chestertown, Md

HOW TO STOP IT.

Whiskey Selling in Chestertown May Be Broken Up as in Hot Springs—Will It Become Necessary to Adopt Such Measures?

That the local option law is violated in Kent county there can be no doubt, but it is almost impossible to catch the guilty ones. For instance, there are places where whiskey is said to be dispensed quite freely, and yet a few days before court convenes the proprietors and friends find it convenient to visit other places. There is a way, however, in which this traffic may be broken up, as told in the following telegram, dated Monday, October 8th:

"Forty years of gambling came to a spectacular end in Hot Springs, Ark., to-day, when the City Improvement Union of 500 citizens closed 30 gambling rooms and gave a lot of gamesters a few hours to leave the city Disgusted by the continued evasion of their duty by the sworn officers of the law, 23 executives of the local union, known as the "skidoo committee," last night issued a final warning, both to the recalcitrant officials and to the gamblers that the rooms must be closed at once.

"No heed was paid to the warning, and to-day the entire membership of the union, headed by a brass band, marched to the city hall, police headquarters and court house, and forced state, county and city officials to raid and close the gambling houses forthwith, the 500 going along to see that it was done properly. To the roll of drums and blare of trumpets playing patriotic airs such gamblers as were found were marched to Union Station and ordered to take the first train out and return no more. Five hundred gamblers, cappers and women left to-day and to-night, and fully $500,000 worth of paraphernalia is boxed for shipment."

A FEW HINTS TO FARMERS.

Suggestions From Those Who Have Made Agriculture Pay.

For 13 years the Ohio Experiment Station has been conducting experiments with fertilizers on a farm which had been reduced to a very low state of productiveness by exhaustive cropping. In these experiments corn, oats, wheat, clover and timothy have been grown in a five-year rotation, each crop being grown every year, and the fertilizers have been applied to the corn, oats and wheat.

When acid phosphate has been used alone, 80 pounds an acre on corn and oats and 160 pounds on wheat, the increase yield on the five crops of the rotation has reached an average value of more than $18 50 an acre, leaving a net profit of $16 an acre over and above the cost of the fertilizer.

When to this quantity of acid phosphate were added 480 pounds of nitrate of soda and 260 pounds of muriate of potash, these being distributed over the three cereal crops, and raising the total cost of the fertilizer to $21 for each five-year period, the total increase has risen to a value of $43, leaving a net gain of $22, or more than $4 annually.

One-third of this line has been left continuously unfertilized, and unfertilized plot adjoining everyone that has received fertilizers. For the last eight years of the test the yield of wheat on this unfertilized land has been 9½ bushels an acre—a yield which has been increased by acid phosphate alone to an acre, and by the complete fertilizer to 29 bushels.

It has thus been possible to raise the yield of this worn land from less than 10 bushels of wheat an acre to an average of 29 bushels, and to accomplish this result by a method which has not only paid its way, but has paid in addition an annual rental for the land of more than $4 an acre.

It will be seen that while the first cost of the acid phosphate used alone has been much smaller than that of the fertilizer than from the acid phosphate alone.

Other experiments on the same farm have shown that farm manure, taken directly from the stable to the field after being reinforced with some carrier of phosphorus, such as acid phosphate or the powdered rock from which acid phosphate is made, may completely replace the nitrate of soda and muriate of potash used in the test above described, thus reducing the necessary expenditure for the fertilizer to that for phosphorus alone,

In these experiments the manure has been applied to the corn crop in a three-year rotation of corn, wheat and clover, at the rate of eight tons an acre, and has increased the yield to a nine-year average of 62 bushels of shelled corn an acre, followed by 25 bushels of wheat without any further manuring, the total increase on the three crops of the rotation reaching an average net value, after paying for the phosphate, of $45 an acre, or $9 an acre annually after paying $1 a ton for handling the manure.

A WESTERN MAN who has had considerable experience in raising potatoes says that by planting two or three flax seed in each hill not a bug appeared in the patch. He claims to have tried it for several years in succession with always the same result. This is a simple and inexpensive experiment and is worth trying.

Comfort.—Upon this rock is the foundation implanted. Dolly Madison Shoes for women can not fail to please if you are fitted with the proper size and width.

DR. BULL'S COUGH SYRUP IS THE best remedy for coughs, colds, sore throat and grippe. It never fails to cure promptly.

CASTORIA.
Bears the Signature of Chas. H. Fletcher. The Kind You Have Always Bought.

Trust to Nature.

A great many Americans, both men and women, are thin, pale and puny, with poor circulation, because they have ill-treated their stomachs by hasty eating or too much eating, by consuming alcoholic beverages, or by too close confinement to home, office or factory, and in consequence the stomach must be treated in a natural way before they can rectify their earlier mistakes. The muscles in many such people, in fact in every weary, thin and thin-blooded person, do their work with great difficulty. As a result fatigue comes early, is extreme and lasts long. The demand for nutritive aid is ahead of the supply. To insure perfect health every tissue, bone, nerve and muscle should take from the blood certain materials and return to it certain others. It is necessary to prepare the stomach for the work of taking up from the food what is necessary to make good, rich, red blood. We must go to Nature for the remedy. There were certain roots known to the Indians of this country before the advent of the whites which later came to the knowledge of the settlers and which are now growing rapidly in professional favor for the cure of obstinate stomach and liver troubles. These are found to be safe and yet certain in their cleansing and invigorating effect upon the stomach, liver and blood. These are: Golden Seal root, Queen's root, Stone root, Bloodroot, Mandrake root. Then there is Black Cherrybark. The medicinal principles residing in these native roots when extracted with glycerine as a solvent make the most reliable and efficient stomach tonic and liver invigorator, when combined in just the right proportions, as in Dr. Pierce's Golden Medical Discovery. Where there is bankrupt vitality—such as nervous exhaustion, bad nutrition—and thin blood, the body acquires vigor and the nerves, blood and all the tissues feel the favorable effect of this sovereign remedy.

Although some physicians have been aware of the high medicinal value of the above mentioned plants, yet few have used pure glycerine as a solvent and usually the doctors' prescriptions called for the ingredients in varying amounts, *with alcohol.*

The "Golden Medical Discovery" is a scientific preparation compounded of the glyceric extracts of the above mentioned vegetable ingredients and contains no alcohol or harmful habit-forming drugs.

PAINTS

B. P. S.

Our Standard Brand.

No better is or can be made. We are still selling at old price, although there has been several advances in the price of lead. But if you prefer Lewis' Lead and Lewis' Pure Linseed Oil, or you may want Masury's Railroad Imt. Lead, as we have them at small cost.

JOHN BARTLEY

CHESTERTOWN, MD.

Eyesight in Good Whack?

If not call around to see the new Jeweler and get a pair of his Spectacles or Frameless Nose Glasses. Examination of eyes costs you nothing and glasses properly fitted, which when combined with the low prices and a positive guarantee to please will make it worth your while to give me a trial.

Up-To-Date Stationery?

A full line of Eaton Hurlbut's stationery for refined correspondence. Also an assortment of Tablets, Pens and Pencils for school purposes.

HARRY B. ROTE

JEWELER, - CHESTERTOWN, MD
(Two Doors Above Postoffice)

THE NEW UPTOWN MERCHANT

OWEN B. CROW

I have taken full possession of the old stand and am in a position to sell to the general public goods at prices that will interest them.

SPECIALS

Leas, Clifton, F F F and Patapsco Superlative flower in barrels or sacks. I advise you to place your orders at once as prospects are for higher prices.

Come and examine my new line of men's ladies and children's underwear. Have you heard your merchant say that the cotton market is much higher? Yes, and so it is, but I can sell you as heavy a garment and in some lines heavier than you got last season for the money. Why can I do this? Because bought late last winter and early this spring for this fall and winter's trade, taking advantage of the cotton market

My line of men's, ladies' and childrens' hosiery sells themselves. Not worth my time to tell you of something that most everyone knows.

Ask for the "JACK AND JILL" line of hosery for boys and girls.

A new line of boots and shoes, domestic dry goods and notions, Mens oil skin suits.

A fresh and varied line of groceries We make a specialty of teas and coffees.

Oak and Hemlock sole leather in strips and half soles.

A variety of tin and agate ware also copper bottom wash boilers.

The celebrated Dr Hess' Stock Food for horses, cattle and sheep. Panacea for chickens, an instant louse killer.

Just received a car load of No. 1 light mixed hay, sound and right. Come see it

We handle Baltimore A. B. C. Bread and cakes, fresh daily.

Country produce wanted.

Wanted 200 bushels of good white potatoes Cash paid.

Yours for business,
OWEN B. CROW.
s29 Chestertown, Md.

1906 COAL 1906

STOVE, EGG and NUT.

I have on hand an entirely new stock of Lehigh and Mahoney Coal—bright, clean and new, and not a lump of old stock. All under cover. Oak and Pine wood, sawed and split, any length and size desired. KINDLING short and fine, as you want it. With thanks I am, yours.

A. P. MATTHEWS,
Chestertown, Md

FOR SALE CHEAP.

SUPERIOR DRILL eleven tooth used two years, good as new Apply to HENRY SMITH, Chestertown, Md.
Aug18-3t

R. F. PARKS & SON

October, 1906. October, 1906.

PARKS

To the Ladies of Good Taste.
Watch!—Our Windows—Watch!
The Very Latest Creations.
Rolls Upon Rolls of Dress Goods.
The Newest Shades.
Tremendous Line of Handsome Woolen Fabrics.
An Assortment Never Equalled Before in Our History.

Broadcloths

Blue, Green, Red, Carmine, Black, Tan, Gray, Mode—all colors.

A Most Beautiful Cloth, 50 inches, at....98c
A Regular $1.50 Quality at....$1.19

We have an extensive line.

A Word to the Wise

Come one, come all! Look, examine, buy! Our line of All Wool Serges and Cheviots without an equal in this town.

An All-Wool Strictly, Serges, 36 inches, at....48c
An All-Wool Strictly, Serges, 38 inches, at....55c

SOMETHING SPECIAL

Mohairs, Sicilians

FANCY FIGURES—PLAIN COLORS.

A 50-inch Mohair, at....48c
All Shades, per yard, from....48c to $1.50

Suitings

A most handsome line of Gray Sackings and Suitings. All the Light Shades. We invite you. Come—we will make it pay you.

Attention! Attention!

Carpets, Mattings,
Linoleums, English Linoleums,
American Linoleums,
Chinese Mattings,
Japanese Mattings.

Talk About Carpets

Well, you ought to see our line. The biggest we have ever had in our career, extending over a period of 30 years.

We Have a Very Fine Jute at....25c
We Have a Very Fin Rag at....27½c
We Have a Nice Home-Made Rag at....32½c
A Most Excellent Rag at....45c
A Beautiful Tapestry Brussels Step and Hall, from 63½c up
Ingrains, from....25c to 70c

A big line of Art Squares from 3x3 to 4x4½ yards.
Oil Cloths, Rugs, Mattings, Crex, Step and Floor.

Boots and Shoes

LEATHER—RUBBERS—GUM

The very best values in Leather and Gum Goods ever offered. Come and examine our stock.

Horse Blankets, Robes

We have an assortment of Blankets and Robes which is beyond a doubt the largest and finest ever carried. You should see them. We will be glad to show them. All prices from 65c to $9 00

China and Queensware

We wish to call your attention to our immense line of Chinaware and Glassware. We have just received an importation of very fine Dinner and Tea Sets

A Magnificent 56-Piece Tea Sets.....
A Beautiful 100-Piece Dinner Sets for.....

A large Line of Lamps—all kinds—Nickel Centre Draft from 25c to $8 50.

Bed Blankets, Etc.

A big line Bed Blankets, Comfortables, Bed Spreads.

R. F. Parks & Son,

CHESTERTOWN, MARYLAND.

R. F. PARKS & SON

©Maryland State Archives, msa_sc6000_8_1-0320.jpg