Kent News

ESTABLISHED 1841.

FRED. G. USILTON. WM. B. USILTON, JR

WM. B. USILTON'S SONS,
PUBLISHERS.

SATURDAY, - - OCTOBER 20, 1906

REV. SAM JONES, the noted evangelist, died suddenly on a train in Arkansas. His dictum was not of the best but his utterances contained solid truths which have saved many a soul. Sam Jones has done a great deal of effective work for good. He has lectured in Chestertown several times.

MRS. VARINA HOWELL DAVIS, widow of Jefferson Davis, died Tuesday night at her home in New York, after an illness of pneumonia, aged eighty years. She was a devoted wife to the man who was the President of the Confederacy, her devotion never wavering in defeat, and her firm character and gentle manners endeared her to all who knew her.

BALTIMORE CITY has undertaken to prove her grit by raising a half million dollars within thirty days to erect a handsome Y. M. C. A. building, and we predict success. But this is not all that the people of Baltimore are doing. They are raising $50,000 for a fire memorial, and we would suggest that this memorial be in the shape of a hospital rather than a useless marble shaft. Other public subscriptions are being raised and in every instance Baltimore citizens are proving themselves equal to the occasion. The News is proud of such an exhibition of generosity. It means there is not, nor can be, any "Dead Sea" in Baltimore.

The Candidate That Bribes.

Mr. Wm. H. Jackson had a page of pictures and personal history in the Baltimore American on Monday last. Thereupon the American tries to make a statesman as well as a humanitarian out of him. But our city luminary can only make him a successful *lumberman*. As a Congressman he has been an utter failure. As a politician he is most noted as a standing candidate for "honors" ever since he left the Democratic ranks and joined the Republicans. According to his "American" history he was a candidate for the State Senate in 1897, but was defeated. In 1900 he was a candidate for Congress, and again in 1902 and 1904. His only claim and qualification for office has been his money. He is rich and is willing to *use his money to buy votes*. This is the great lever and the only merit he has for the positions he has heretofore sought and which he now asks for. He is rich, but this is no crime. His disposition to use his money to corrupt voters is the ugly blot upon his character. This is the vile stain which should discount him in the public mind. And yet this is his greatest merit. Vote for him because he is able and willing to buy votes!

IN PULPIT AND PEW.

[Ministers and other church workers are invited to send us brief, snappy accounts of interest to readers of this column, keeping within the limits of a single paragraph. When notices are too long they will be scaled down to meet the requirements of space.]

Sunday was missionary day in Christ Church Sunday school. Beautiful souvenirs were distributed to all present, the girls receiving "Watches" and the boys "Golden Rules." The banner was won by a class of young men and was awarded by Mr. J. D. Bacchus.

The State Christian Endeavor Convention was held at Salisbury this week and is said to have been the "best yet." Chestertown was well represented by Mrs. Chas. J. Reiche, Misses Nettie Russell, Clara B. Usilton, Fannie Baker. Dr. D. L. Greenfield delivered an address.

Christ Meth. Prot. Church: 9.30 a.m., experience meeting; public worship at 10.30 a. m. and 7.30 p. m.—"The Sermon of the Fading Leaf" and "The Session of the Final Court." Sunday-school at 2.30 p. m.; Junior Endeavor at 6 p. m.; Christian Workers' Song Hour 6.45 p. m.; special music by the choir and Young People's chorus. Come and bring another.

STILL POND NOTES.

Miss Mary Anderson spent part of the past week with friends at Betterton.

Miss Katie Howard, of Baltimore, and Mrs. Mamie Dodd, of Chestertown, have been visiting their mother Mrs. M. J. Howard, who has been quite sick.

Mr. and Mrs. Robert Bowers and son, Robert, spent Tuesday in Baltimore.

Mrs. John Schofield and Miss Alice Wood visited Millington Wednesday.

Those on the sick list the past week were Mrs. M. J. Howard and Mr. Jack Hackett.

Mr. Claude Hackett who has been spending sometime with his parents here has returned to his work in Wilmington.

There will be an "Autumnal" service in our church Sunday morning and an appropriate sermon will be preached by our pastor Rev. T. S. Holt to the old folks. Come out everybody.

Mrs. Oliver Kervin, of Philadelphia, has been the guest of her brother Mr. Wm. Krusen.

Mrs. C. B. Krusen has returned home after spending sometime with relatives at Vineland, New Jersey.

Miss May Pennington spent Sunday with Miss Jessie Crew, near Betterton.

Mr. Roland Crew, of Washington College, spent Sunday with his mother, Mrs. H. L. Crew.

The Epworth League will be led Sunday evening by Mrs. Sallie Price. Topic, Studies in church benevolences.

Mrs. Samuel Coleman has been visiting her daughter Mrs. Zelda Atwell.

Rumor has it we are to have a wedding soon. Guess Who?

WORK OF THE REGISTRARS

The following is the list of names in the various districts who were registered, erased or transfered:

First District—First Precinct.

Newly Registered—White.

Anthony, Glenn J	Latham, Robert
Culley, John C	Moffett, Samuel L
Coleman, Edwin B	Power, Julian L
Dailey, Jesse E	Phillips, F Ford
Gillespie, John R	Pierce, John W Jr
Harrison, Paul	Sylvester, Wm H
Higman, John W	Shahan, J Frank
Howell, John R	Slaughter, Jesse J
Lockerman, Andrew J	Wiest, John E

Colored.

Brown, Herman	Johnson, Isaac
Brown, Chas H	Lee, Frederick J
Chambers, John W	Rodney, Geo E D
Course, Alfred	Seney, Thomas
Doman, Robert	Thompson, Benj
Harkless, Harry B	Wilson, Wm H
Jackson, Joseph	Washington, Jas A

Refused Registration—Colored.

Johnson, John W

Erased - White.

Britton, Thos M	Phifer, George H
Benson, John A	Reed, George
Bluchfield, Wm T	Robinson, Aldred L
Everett, B Raymond	Spear, E W
Emory, James G	Shaw, James
Hurlock, Irving C	Skaggs, Wm L
Hall, D James	Stephson, John W
Jones, John W	Toulson, John M
King, Wm P	Travers, Samuel H
Leatherem, Jas H	Turner, Wm
Mayberry, Wm R	Toulson, Chas H
Mannering, Joseph	Wallace, Wm
Mullen, Patrick O	Walls, Howard F
Moffett, Pearley	

Colored.

Dyre, John	Johnson, John W
Hynson, Wm	Ruley, Snowden
Hines, Samuel	Turner, George
Johnson, Richard	Wilson, Perry F
Johnson, Hezekiah	Washington, James

First District—Second Precinct.

Newly Registered—White.

Bolton, Harry A	Merchant, Benj F
Cochran, Keith E	Moffett, John P
Dempsey, Wm C	Phillips, Benj F
Ford, Curtis N	Phillips, George W
Fogwell, Otho M	Powell, Samuel
Fogwell, Otho F	Pierce, Francis B
Hoiden, Wm T Jr	Prettyman, A R
Legg, Willis W	Shallcross, Preston J
Legg, Wm	Taylor, Chas M

Colored.

Boyer, Carroll	Harris, Robt H
Butler, Wm A	Johnson, Hezekiah
Butler, Wm H	Johnson, Richard
Byard, Wm F	Martin, George
Bordley, Francis	Ringgold, Raymond
Davis, Robert R	Turner, George
Dyer, John	Washington, James
Gleaves, Samuel	

Refused Registration—Colored.

Brooks, Fred	Rice, Frank
Bordley, Chas	

Erased—White.

Allen, Jacob	Newnam, Henry
Burns, Thomas	Powell, Hiram C
Beck, Thomas	Shelton, John P
Biddle, James H	Todd, Samuel
Davis, Wm Y	Vansant, John N
Davis, Wm H	Vansant, Harry C
Hayes, Robert H	Voshell, John F
Jones, Edward C	Wallace George P
Meekins, George	Woodall, Andrew
Mayer, Frank	Walls, James W
Mulford, James W	Wessell, Chas F
Newnam, John W	

Colored.

Brown, Steven	Johnson, Isaac
Brown, Walter J	Johnson, Fred
Butler, Lewis	Miller, Jacob
Caulk, Henry L	Mitchell, Frank
Carter, Peter	Nickelas, Carroll
Caulk, Wm H	Spencer Isaac
Gross, Jacob	Scott, George A
Gleaves, Elijah	Spencer, Samuel
Hutchins, Robt N	Thompson, Stephen
Hackett, Clarence H	Teller, Anthony
Hynson, Horace	Wilson, Tom

Second District—First Precinct.

Newly Registered—White.

Atwell, Wallis	McGuire, Wm T
Crew, B F	Miller, F C
Dwyer, John H	Melvin, Howard H
Fogwell, John W	Stephens, John W
Godwin, D T	Solloway, John W
Goodman, Wm R	Story, Tilden C
Hopkins, James	Schubert, John G
Hodgson, George W	Wood, Herman C
Hill, Harry J	Weer, James
Jarrell, Robert T	Walls, James L
King, Wm F	

Colored.

Brooks, Wm H	Hynson, Wm
Cotton, Moses	Hynson, Horace
Cook, Charlie	Newman, Robt
Davis, John	Stanley, Fred D
Gatts, Lemuel	Wilson, Perry E
Hacket, Roger	

Refused Registration—Colored.

Wright, Wm	Wells, Walter
Robinson, Major	

Erased—White.

Ashley, Wilbur F	Jarman, Thos G
Bennett, Thos	Lipscomb, Geo W
Bentson, Chas S	Lockwood, John J
Ball, Chris C	Medders, Caleb W S
Clements, Thos S	Moffett, Wm S
Cox, Howard	Money, John A
Cox, John T	Powell, Henry C
Coleman, Norman	Rollison, Chas D
Cooper, Edwin	Rowe, Robert S
Colemon, Edwin B	Seney, Wm E
Dill, Willard S	Scull, Elisha
Dowling, Thos W	Stafford, Edw C
Howell, Cecil C	Spry, James A
Howell, John R	Silcox, John W
Hutten, Wm H	Sheppard, F N
Johnson, James C	Sheppard, Albert C
Johnson, Frank	Smith, Chas M
Jamison, Albert C	Wallace, John J
Jones, George H	Wamsley, John E

Colored.

Brown, Nicholas	Johnson, Samuel J
Butler, Wm H	Lively, James
Broadway, Dennis	Miller, Chas H
Brown, Jerry	Ringgold, Sam
Chat, Lewis	Ringgold, J A
Crapper, John	Richerson, George
Doman Samuel G	Robinson, Rich'd Jr
Duchery, Wm E	Stanley, James H
Davis, John	Seney, Thomas
Eunis, John F	Sampson, Thos S
Ford, Herman	Scott, Alexander
Graves, Sylvester	Starling, Chas L
Hacket, Samuel W	Scott, Benj H
Hynson, John E	Wallis, Harman
Hackett, George	Wilmer, Fletcher A

Second District—Second Precinct.

Newly Registered—White.

Bramble, Horace	Newnam, John
Briscoe, Ernest	Newnam, Henry
Ball, Christopher C	Price, John F
Beaston, S H	Pennington, John E
Crew, Townsend E W	Powell, Hiram C
Clark, Thomas H	Rasin, Lotan H
Johnson, James C	Seney, Wm E
Johnson, Frank	Scull, Elisha
McDowell, William	Shallcross, Lambert T
Mann, Thomas W	Toulson, Charles H
Moore, Harry B	

Colored.

Brown, Nicholas	Jones, John W Jr
Bright, John T	Jones, Joseph
Bowers, Stansbury	Johnson, Levy
Bowyer, Robert L	Moody, James H
Carpenter, Howard W	Mitchell, Frank
Chattman, Arthur L	Piner, George
Graves, Charley	Pondexter, John O
Hackett, Samuel W	Redding, James A
Hackett, Frank	Thomas, Wayman
Hamilton, Joseph	Wilmer, Fletcher A
Johnson, Howard G	Why, Charles
Jones, Edward	Wilson, John H
Johnson, Fred	

Names Erased—White.

Atwell, Wallace	Price, Sylvester S
Clayton, John W	Richards, Harry A
Coleman, Samuel	Robinson, Harry E
Cole, Luther	Rasin, Joseph C
Crew, Hamilton L	Seney, John G
Hepbron, James T	Startt, William H
Hogdson, George W	Schofield, Fred V
Lynch, Wm M	Scotten, Harry
Lane, William T	Severson, Grover C
Medders, Andrew	Taylor, John E
Miller, F C	Wilson, W D
Meeks, Frank	Walters, Samuel C
Nickerson, Chas W	

Colored.

Butler, Wm A	Garison, Jerry
Barroll, Richard O	Gleaves, Samuel
Brooks, Wm H	Jones, Richard
Bramble, John T	Ringgold, Thomas H
Collins, Charles	Stanley, Fred D
Dorsey, Samuel	Tilghman, Robert W
Ford, George	Valley, James A
Graves, James F	White, Wm H.

Remaining lists will be published next week.

THAT there is money in baseball is proven by the recent American National game, the receipts for Sunday's game being $20,861, and the total for the six games was $105,540 Of this amount the players' share is $33,401.70.

The American League men, with 21 men, will receive $25,051.53. The Nationals' share for 19 men is $8,350.17.

The receipts for last year's championship series were $68,405 and of last year's American-National series $26,774.

PUBLIC SALE
OF
PERSONAL PROPERTY.

The undersigned will offer at public sale at her residence, corner of Front and Water streets, Chestertwn, on

TUESDAY, OCTOBER 30th, 1906,

A LOT OF

Household and Kitchen FURNITURE,

Also BED AND TABLE LINENS, CHINA, GLASSWARE, &c.

Sale to commence at 11 o'clock A. M.

TERMS CASH.

oc20-2t. C. P. SPENCER.

PUBLIC SALE
OF
60 Heifers and Bulls

Tuesday, Oct. 23d, 1906

Commencing at 1.30 P. M., AT MILLINGTON, MARYLAND.

These cattle are from 1 year to 18 mos. old, weighing from 560 to 600 pounds, and are largely of Durham, Holstein and Hereford strains.

This stock will be sold for the high dollar. No reserve bids.

TERMS. All sums of $10 and under, cash; over that amount a credit of Ten Months will be allowed on approved security

KLAIR & HOLINGSWORTH,
J. D. URIE, Attorney. Owners.
WM. COLLINS, Auct'r.
SAMUEL DOUGHERTY, Mgr.

Notice To The Public.

NOTICE IS HEREBY GIVEN that the undersigned have been appointed by the Kent County Commissioners examiners to lay out and widen the public road from S. J. Wickes toward East Neck Island in the 5th district by request of a large number of tax payers. For this purpose the Examiners will meet at Mr. S. J. Wickes' store, below Rock Hall,

On WEDNESDAY, Nov. 14, 1906,

at 10.30 a. m., with the County Surveyor to survey and examine said road.

PHILIP G. WILMER,
JESSE H. USILTON,
VACHEL BURGESS,
o20 tf. Examiners.

H. G. Wilkins' Thirty-five Acre Farm at Rock Hall, overlooking bay, new 9-room Dwelling, outbuildings. Price, $3,500. A summer home and boarding house.

Creamery, $850—quick sale.

J. WATERS RUSSELL
Real Estate Broker
CHESTERTOWN, MARYLAND

SASSAFRAS ITEMS.

Mrs. Andrew Woodall and daughter, of Georgetown, visited Sassafras on Saturday.

Don't forget the "Country Store" that is to be held in the public school rooms for the benefit of the school in purchasing a library. All are earnestly requested to come, Friday evening, Oct. 26.

The young riders made a very fine showing on Saturday last practicing for the Tournament of the season which will be held at Dewey Park, Oct. 27.

Mr. and Mrs. W. S. Morris and three daughters were entertained by his parents, Judge and Mrs. Sheppard Morris on Sunday.

Messrs. Lewis P. Atwell, James Davis, Harry Sheppard and Alex. T. Laws are attending the sessions of court at Chestertown this week.

Misses Mary Dreka and Mary Davis visited Middletown relatives for the day on Saturday, driving over by themselves in a very fine turnout, and it was quite a pleasant outing after a week of study at school.

Dr. J. J. Wright, of Warwick, is still in attendance on Mr. E. Thos. Massey.

Mrs. Frederick Vansant is entertaining her relatives, Mr. and Mrs. Edward Lain, of Wilmington, Del.

Master Douglas Ernest has gone into the pigeon business, and his quarters for the birds would do credit to a carpenter, of which he has done all the work himself.

Mr. Irving Spry visited Mr. and Mrs. W. Ford and family, at Still Pond, on Saturday and Sunday.

Mr. and Mrs. Joseph Guest, of Chestertown, were entertained for the day Wednesday by Mr. and Mrs. Alexander T. Laws.

Mr. and Mrs. John F. Ernest entertained Mrs. Jonathan Hodson, Mrs. Richard Hodson and two children and Mrs. Harry Hart, all of Townsend on Thursday last.

Mr. and Mrs. Henry Rosin and Miss Mollie Roberts were entertained for the day Sunday by their son, Mr. and Mrs. Scott Rosin, of near Galena.

Mrs. Frederick Vansant visited Wilmington on Tuesday and Wednesday of the past week.

Mr. and Mrs. James Pearce, of near Sassafras, entertained their cousins, Mr. and Mrs. Joseph Guest, of Chestertown, on Thursday last.

Mr. and Mrs. Henry Rosin entertained Mr. T. Othoson and his brother near St. Georges, on Sunday last.

Little Miss Ruth Vansant has been seriously sick for the past fortnight with malaria fever. Dr. C. A. Ritchie, of Middletown is in attendance. The Malaria fever has been quite an epidemic in Sassafras and vicinity this season.

Mr. and Mrs. Henry Rosin are entertaining her neice, Miss Mollie Roberts at their beautiful home her.

Revival services are being held here nightly in the Rehoboth M. P. Church and much interest is manifested. All are cordially invited to come and assist in these interesting meetings.

Master John R. Ernest visited Wilmington on Saturday on a business trip for his father.

CASTORIA.
Bears the Signature of Chas. H. Fletcher. The Kind You Have Always Bought

Sale of Personalty

THE undersigned, having discontinued farming, will sell on the Skirven Farm, near Chestertown, on

Wednesday, Oct. 31, 1906

AT ELEVEN O'CLOCK A. M.,

12 HEAD HORSES and COLTS

These horses are guaranteed to work anywhere and among them are some good drivers. ONE THOROUGHBRED PERCHERON STALLION, 4 years old, weighs 1600 pounds, sure foal getter.

17 HEAD OF CATTLE

FOUR GOOD MILKERS;

50 Head of Good Native Ewes, 25 to 35 Tons Good Mixed Hay.

1 McCormick Reaper, in good order; 1 McCormick Corn Binder, 1 McCormick Mower, 1 Wood Binder, 1 Superior Grain Drill, 12x8; 1 Osborne Hay Rake, 2 Good Osborne Spring Tooth Harrows, 2 Good Disc Harrows, 2 Drag Harrows, 1 Hallock Weeder, Roller, Acme Harrow, 5 two and three-horse Oliver Plows, 2 Sulky Cultivators, 4 Wagons, Horse Cart, Dayton, 2 Runabouts, York Carriage, 3 Hand Cultivators, 2 Good Grain Fans, New Lightning Two-hole Corn Sheller, Davis Sweep Mill, Duplex Steam Grinder Mill, 40 to 60 bushels per hour; Pelton Horse Power, Harness, Shovels, Spades, Stoves, Milk Pans and numerous other articles.

TERMS.—All sums of $10 and under, cash; over that amount a credit of Twelve Months will be given on note with approved security.

LEWIN U. SKIRVEN.
C. H. HURLOCK, Auct'r.
W. W. BECK, Attorney. oc6-ts.

I will sell at the same time and on the same terms 3 FULL-BRED HEREFORD CALVES from 4 to 6 months old.

GEORGE V. HENDRICKSON.

The bride will rejoice

At the presents she receives, no matter what they may be, or where they came from.

But if you wish to be sure that your offering will receive the admiring attention of everybody, get it at a jewelry store.

Then you are SURE to be right. You CAN'T go wrong by giving Silverware, Cut Glass or Fine China. And you CAN'T go wrong if you get it here.

Everything we show you would do credit to your judgment and good taste.

We can interest you at a dollar or so, or as high as you care to go in figures.

Always trust us to have the right goods.

Our stock this season is very much larger than ever before, and we can please you in STYLE, QUALITY AND PRICE.

Remember, we are headquarters for DESIRABLE WEDDING PRESENTS.

ENGRAVING FREE.

J. H. SIDES
Jeweler
Chestertown, Md

Supervisors' Notice

The Supervisors of Elections give notice to all Judges and Clerks of Election who have not yet qualified that they will meet at the Court House on TUESDAY NEXT, Oct. 23, at 10.30 a. m., to qualify them. You are earnestly requested to be present By order of

GEORGE H. CANNAN, Prest.,
JOHN W. CARTER,
JAMES T. DECORSE,
Supervisors of Elections for Kent Co.
EDWARD ROBINSON, Clerk

SEED WHEAT FOR SALE.

1000 Bushels of good quality CURL'S PROLIFIC WHEAT for sale.

IVANHOE WILLIS,
"Chambers Farm"
Chestertown R. R. No. 1. sep29-3t*.

PUBLIC SALE
OF
100 Heifers and Bulls

Friday, Oct. 26th, 1906

Commencing at 1.30 P. M.,

AT WHITELEY'S STABLES, CHESTERTOWN, MARYLAND.

These cattle are from one year to eighteen months old, weighing from 500 to 600 pounds, and are largely of Durham, Holstein and Hereford strains.

This stock will be sold for the high dollar. No reserve bids.

TERMS.—All sums of $10 and under, cash; over that amount a credit of Ten Months will be allowed on approved security.

KLAIR & HOLINGSWORTH,
J. D. URIE, Attorney. Owners
WM. COLLINS, Auctioneer.
SAMUEL DOUGHERTY, Manager. 1t.

PUBLIC SALE
OF
DAIRY STOCK

THE undersigned, having to retire from the Dairy business, will offer the following named 33 head of Fine Dairy and General Purpose Cattle, on

SATURDAY, October 27, 1906

at 2 o'clock P. M., at WHITELEY'S STABLES, Chestertown, Kent county, Md,

18 High Quality Dairy Cows

JERSEY AND GUERNSEY STOCK.

Six of these are fresh and five with calves at side. These cows range in age from 2 to 7 years old.

TWO JERSEY HEIFERS, will be fresh this winter. These Heifers are very large and fine.

ONE THOUGHBRED JERSEY BULL, entitled to register, 2 years old next spring.

FIVE HEAD OF GOOD GRADE MILCH COWS.

FIVE HEIFERS, soon coming in profit.

THREE GOOD BULLS, about 2 years old.

This stock will be absolutely sold, rain or shine.

TERMS.—Credit of Ten Months will be given on negotiable note, with approved security. No property to be removed until the terms are complied with.

JAMES WILLIS.
JOHN D. URIE, Attorney.
CHAS. H. HURLOCK, Auct'r. oc13 ts.

FRANK A. ROBBINS
NEW ALL FEATURE SHOWS
A CIRCUS THAT IS A CIRCUS

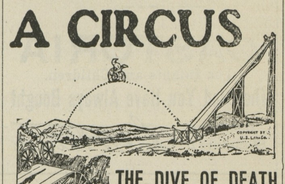

THE DIVE OF DEATH

TRIBUNAL OF NATIONS SPECTACLE OF HISTORICAL INTEREST. A MILITARY ENSEMBLE REPRODUCING LIFE LIKE NAPOLEON, DUKE OF WELLINGTON AND GEO. WASHINGTON.

MENAGERIE 50 CAGES AND ELEPHANTS.
JUMBO JERUSALEM, THE GIANT EGYPTIAN CAMEL.
HIPPODROME ROMAN RACES.

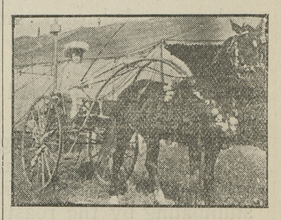

FRENCH FLORAL EQUESTRIENNE IN A FLOWER BEDECKED CART. AN IMPORTED PARISIAN NOVELTY.

60 OTHER PERFORMERS IN BIG NEW FEATURE ACTS. 60
PARADE AT 10 A. M. DAILY. RAIN OR SHINE.

TWO PERFORMANCES AT 2.00 and 8.00 P. M. (1)

THURSDAY, OCT. 25, 1906

CHESTERTOWN, MD.

FITTING CHILDREN with shoes is a business by itself. We know how—Jefferson.

PUBLIC SALE
OF
PERSONALTY

THE undersigned having determined to break up farming and remove to Chestertown, will sell without reserve on the "Jewell Farm," near Worton Station, on

WEDNESDAY, Nov. 14, 1906

Beginning at 10.30 o'clock A. M., the following Personal Property:

10 HIGH QUALITY Dairy Cows

THOROUGHBRED JERSEY and GUERNSEY STOCK, entitled to register.

Three of these cows are fresh, one with calf at foot. These cows range in age from 4 to 7 years old. Three thoroughbred Jersey Heifers, ranging from 1 month to 4 months in age. Two thoroughbred Guernsey Heifers, one 4 months old and the other 1 month. These heifers are fine and entitled to register.

27 Head of Shotes

Poland China and Berkshire cross; 15 Poland China Pigs; 4 Fine Brood Sows, three of them Poland China and one Berkshire; two of these sows have pigs at foot.

1 Milwaukee Binder, good as new, has been used two seasons; 1 Sulky Cultivator, with all the attachments; 2 Hand Cultivators, 1 three-horse Wizard Plow, in order; 1 two-horse Combination Oliver Plow, 1 one-horse Oliver Plow, 1 Draw Harrow, 1 Hallock Weeder, 1 Farm Wagon and Harness, good shape; 1 Dearborn, good as new, built by Tilghman Shafer; 1 ten foot Steel Horse Trough, Water Barrel, with trucks, and 2 Slop Barrels to fit same; 1 Tin Can Separator, in good order; 1 Set Double Carriage Harness, good as new; Plow Harness, Collars, Bridles, Shovels, Hoes, Spades, Forks, Stoves, Tables, and other numerous articles.

TERMS OF SALE.—All sums of $10 and under, cash; over that amount a credit of Twelve Months will be allowed on bankable note.

W. C. JESTER.
C. H. HURLOCK, Auct'r. oc20-ts.

OYSTERS FURNISHED.

I am prepared to supply at short notice OYSTERS shucked or in the shell for Festivals, Suppers, Hotels or Private Families Also for scalds.

WM. E. BROWN, near Pomona
22-3t* Chestertown, R. R. No. 3

FOR SALE.

Splendid SET OF TIMBER WHEELS, can be used for horses or oxen. Can be seen at EDGAR H. STRONG'S, owner,
s22 3t Gray's Inn Point

Bargains in Carriages.

As we intend to fit up the Carriage Depository heretofore used for that purpose by Chapman & Lambert, we will sell at very low prices

1 FAMILY CARRIAGE,
2 YORK WAGONS,
1 RUNABOUT,
Also 1 YORK WAGON, in good repair.

We mean what we say.

DAVIS & SATTERFIELD.

The New Overcoat

Almost every style this season, The Short Top Coats for Young Men, $8 to $20. Medium Box Coats, $6 to $25. Long Coats $10 to $25. The New Semi-Form Fitting, $15 to $25. Silk Lined Dress Overcoats, $15, $20 and $25. Winter Overcoats are here, ready and selling, $5 to $40, in 46 and 52 inch lengths. Our trade is going away ahead of any previous season. New Suits this week in all sizes. Plenty of the extra cuts for Young Men.

Biggest Because Best MULLIN'S Clothing Hats Wilmington Shoes.

Have You Heard About the
Rich Gold Discovery
At Quitovac, Sonora, Mexico?

One of the richest placer gold beds in the world has been unearthed at Quitovac.

In some parts the gold runs twelve hundred dollars ($1200) to the cubic yard.

It offers you an opportunity that occurs only once in a lifetime!

Don't miss it! Investigate!

Less than 100,000 Shares to be sold

The price now is only 25c per share

If you act promptly you can get in on the ground floor and quadruple your money in a short time.

Experts say this mine will pay 100 per cent, and that within a few years

If you are looking for one of the best, safest and most profitable investments ever offered, write at once for particulars, either to Mr. Mead or Mr. Cooper.

SAMUEL C. MEAD,
Stocks and Bonds
Witherspoon Building
Philadelphia, Pa

J. HERBERT COOPER
Park Hotel, Berlin, Md

RUSH STILL ON at CRUMPTON, MD

We bought our Fall Goods before we knew we had to move. They are now coming in and will have to go with the rest. If you want to save money come to CLEMENTS & CO. We are paying

26 CENTS FOR EGGS
20 CENTS FOR BUTTER

Our prices please our customers. Won't you be one? We counted in our store last week at one time 47 ladies. We must sell right or we could not have such a crowd. Our line of STOVES sell themselves, BLANKETS AND HORSE COLLARS.

BED COMFORTS, at 89c
We sell COUNTRY LARD by the can, at 10c
By the pound, at 11c
ALL YOU WANT

Come see us and save money. Auction on Saturday Nights, 8 to 9 o'clock.

CLEMENTS & CO., - - Crumpton, Md.

©Maryland State Archives, msa_sc6000_8_1-0322.jpg