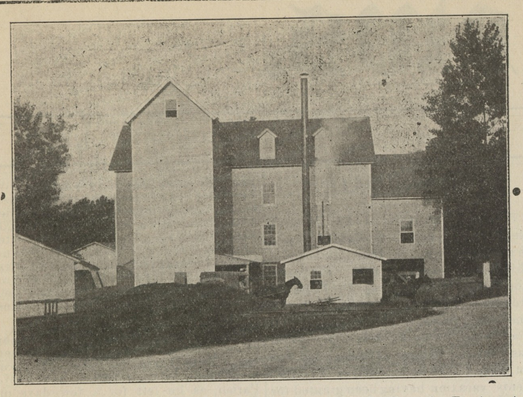

I Am Manufacturing a Strictly High Grade Patent Flour From Strictly High Grade Wheat.

The only difference between this and any other high grade patent flour on the market, is that it costs very much le s money. To introduce my flour, I offer it directly to the consumer at a price that makes it go

MAIL ORDERS PROMPTLY ATTENDED TO.

THOMAS H. TOPPING, Chestertown, Md.

Chestertown Marble and Granite Works

J. WM. KIRBY, Proprietor,

(SUCCESSOR TO A. L. DAVIDSON)

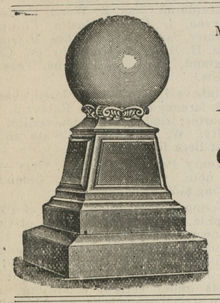

MANUFACTURER AND DEALER IN ALL KINDS OF

Monumental and Cemetery Work

PRICES REASONABLE
WORK GUARANTEED

Chestertown Granite and Marble Works

J. WM. KIRBY, PROPRIETOR.
(SUCCESSOR TO A. L. DAVIDSON)

CHESTERTOWN, . . . MARYLAND

Fall Goods Arriving

Bought right for cash, will quote prices later. We are selling 1 pound leverings 15c Loose Roasted Coffee for 10½c to purchasers of $1 worth of merchandise except sugar.

Will Sell Anything Needed

2 Canoes, one 35 ft. long, 7 ft. wide, one 34 ft. long 6 ft. 4 in. wide, new masts and forsails, will make fine power boats; 2 Dearborns, 1 Carriage, 1 Colt, Nellie, 2½ years old, broken and good driver, any child can use; 1 Cherry Parlor Suit, 1 Walnut Buffet, hand made; 2 Three-year-old Heifers; soon in profit 1 Beef, 2 Cows

WANTED FOR CASH—Horses, Hogs and Cattle.

J. V. KILBOURN,

EDESVILLE, - - MARYLAND

Kilbourn & Warren, Fairlee, Md.,

Having been busy for two weeks buying our Fall Line of Merchandise it is very near complete and are ready to fill your wants. We try and have everything our customer calls for. Anything we haven't in stock we will get it for you.

Our Boot and Shoe Department

Our Boot and Shoe Line is larger than ever, having bought before the advance can save you some money. You all know Shoes and Boots have advanced.

We can sell you Leather Boots, worth $1 75 for	$1 25
Last year price $2.50 Leather Boots for	$2.00
$3.00 Leather Boots for	$2 75
Oil Grain $3 50 Boots for	$3.00
Rubber Boots, we sell E Stouts Snag Proof Boots at	$4.00
$2 75 Rubber Boots for	$2 25
Ladies' Storm Rubber Shoes	39c

Big Sale on Sheets and Pillow Cases

75c 10 4 Bleached Sheets for	59c
15c Pillow Cases for	10c

This is the second lot of Sheets we have had, they are as good value as the first. Will not last long, come early.

Ginghams and Canton Flannel

Ginghams—Black Navy Blue, Grey and Tan, very thing for school dresses, yard	10c
Canton Flannel, yard	5c
Better grade, yard	7c
Heavy 12c Grade, yard	10c

Special Sale--Tuesday and Saturday

Our Best 7c Gingham, yard	5¾c
Men's 10c Mixed Hose, pair	6¾c
25c Heavy Tin Dish Pan	10c
8-Quart Galvanized Bucket	10c
Clark's O. N. T. Spool Cotton	4c
Talcum Powder, box	10c

REMEMBER THE DAYS.

Fodder Yarn 7½ Cents Pound

The lowest price Fodder Yarn can be bought for the spot cash—21 ounce Sisal Yarn, per pound by the coil ... 7½c

Come To Us For Harness

Collars, Traces, Chain Traces, Collar Pads—a full line always on hand.

Carpets for 29c Yard

Wool Carpet, yard	45c
Stair Carpet from	25c up
Rugs from	25c to $2.50

Our Grocery Department

We have a new lot of Mackerel, 10-pound buckets—try one bucket ... 98c

P. N. Hams, pound	10c
7 Bars Soap	20c
7 Bottles Sea Gull Yeast Powder	20c
6 Pounds Rice	25c
3 Jars Syrup	25c
2 Pounds Coffee	25c
Macaroni, 3 for	25c
Egg O See, 3 for	25c
Tobacco, all kinds, 6 cuts for	25c
6 Pounds of Oats	25c
3 Cans Lye	25c
Try Our Loose Coffee	16c

Excelsior Cook Stoves and Ranges

Have them bought and will be in next and will quote you price. Write for prices. We Sell the Border Range for ... $37.50

Let us have your Eggs, Poultry and Butter.

Kilbourn & Warren, Fairlee, Md.

IT PAYS TO ADVERTISE IN THE "NEWS"

Dr BULL'S COUGH SYRUP

Is not a patent medicine but a doctor's prescription. The Rev. Dr. J. W. Bull first prepared it. It is perfectly safe, cures a cough or cold quickly, For croup, whooping-cough, bronchitis, grippe and throat and lung troubles it is the best. Price only 25c. It saves the doctor's fee and the druggist's prescription charge.

Free Sample if you mention this paper.

Address A. C. Meyer & Co., Baltimore, Md.

1824 — 1906

GOOD FOR A LIFE TIME.

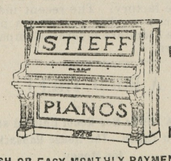

SOLD DIRECT BY THE MAKER.

CASH OR EASY MONTHLY PAYMENTS.
THE NAME IS A GUARANTEE FOR HONESTY IN MAKE AND EXQUISITE TONE.
PIANOS OF OTHER MAKES TO SUIT THE MOST ECONOMICAL.

9 N. LIBERTY STREET, BALTIMORE, MD.

...WRITE FOR CATALOGUE...

Items of Interest To All!

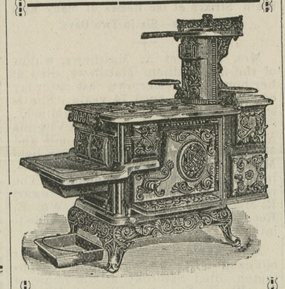

STOVES

GOLDEN SUN FIRE PLACE HEATERS,
RUPERT, REGAL, CRYSTAL, NEW GARNET, ALBION HEATING STOVES
THE CELEBRATED PENINSULAR and ROUND OAKS (something new and attractive; for either wood or coal)
EXCELSIOR and WIZZARD WOOD AIR TIGHTS.

5-A Horse Blankets
Push Robes, Stable Blankets, Storm Fronts, Gum Aprons.

Fodder Yarn,
Grain Scoops, Half Bushels Measures, Corn Baskets, Husking Gloves, Husking Pegs.

"LISK" GRANITE WARE & NICKEL PLATED WARE.

Coal Hods,
Coal Shovels, Stove Boards.

Large Assortment Guns,
Gun Cases, Loaded Shells, Revolvers, Ammunition, &c.

J. K. ALDRIDGE & CO.

CHESTERTOWN, - MARYLAND

Concealed Weapons on Election Day.

The following Act of the General Assembly of Maryland, passed at the January Session of 1874, and approved April 6, 1874, is published for the information of the public:

AN ACT

To prevent carrying of guns, pistols, dirks, dirk-knives, razors, billies or bludgeons by any person in Kent, Queen Annes or Montgomery counties on the day of election in said counties:

SECTION 1. Be it enacted by the General Assembly of Maryland, That from and after the passage of this Act it shall not be lawful for any person in Kent, Queen Annes or Montgomery counties to carry on the day of election, secretly or otherwise any gun, pistol, dirk, dirk-knife razor, billie or bludgeon, and any person violating the provision of this act shall be deemed guilty of a misdemeanor, and on conviction thereof before any Justice of the Peace, in either of said counties, shall be fined not less than five nor more than twenty dollars, and on refusal to pay said fine shall be committed by said Justice of the peace to the jail of the county until the same is paid.

SECTION 2. And be it enacted, That the fines collected under this Act shall be paid by the officer collecting the same to the School Commissioners of the county where such offense shall have been committed, for school purposes.

SECTION 3. And be it enacted, That any constable of either of said counties or the sheriff thereof, who shall refuse to arrest any person violating any provision of this Act, upon information of such offense, shall be deemed guilty of a misdemeanor, and upon conviction thereof before the Circuit Court of the county shall be fined not less than twenty nor more than fifty dollars, and forth with be discharged from office.

ANDREW MEDDERS, Sheriff.

300,000 CURES — THE KEY CURE — SINCE 1880. — ONLY KEY INSTITUTE FOR MARYLAND OF THE DISEASES OF THE NORTH CAPITOL ST. WASHINGTON, D.C. — FOR LIQUOR AND DRUG ADDICTIONS. — MANAGER W. G. MASKELL — ADDRESS CONFIDENTIALLY

FASHION IN NEW YORK.

Modish Fads Of All Sorts—Patch-Gowns That Offer Helpful Suggestions For Remaking—A Chance To Use Up Bargains—The Vogue Of The Little Frock—Braids And Braided Trimmings — Coats And Wraps.

The woman who has remnants of various sorts tucked away that have so far proved unavailable (though they seemed things not to be relinquished when she bought them at some specially enticing bargain counter) can now rejoice for the most exclusive dress creations now appear to be constructed of cleverly combined remnants of silk, that saves them from looking patched is the fact that all the materials employed are, as a rule of a single color.

DYED LACES:

Dyed laces are again in great favor and lace that is somewhat soiled or not of the finest grade, has a way of coming back from the dyers looking as well as its betters. And all of that fraternity are now expert in dipp materials of various sorts so that they all match in the end.

FOR INEXPENSIVE EVENING DRESSES

dotted or plain net is most advisable, the skirts made with cluster or single tucks or lace insertions; the waists full with a guimpe, and elbow sleeves having a full, double ruching of the material, with colored ribbon folded or gathered between the ruching, and finished with a small but smart bow on the outside. Voile is another valuable material, and may be worn on other occasions than in the evening, especially if black.

A WHITE LACE WAIST

with black velvet ribbon in bretelle shape over the shoulders, is very stylish, and so easily made at home, good lace costing only eighty cents or one dollar per yard, and oftentimes several yards of ribbon velvet may be lying by unused. If the velvet ribbon is not wide, two bands are best and laced across in some fancy way, with "bady-ribbon" width velvet. A belt of similar stuff is a necessity, as well as an epaulet on the shoulder, often made of ends of velvet cut in points If one desires a handsome evening dress, chiffon cloth, flowered silk figured net and various other sheer fabrics are at one's disposal.

THE EXTRA STYLISH SUIT

comes in three pieces, the under waist being of some light weight material, the front trimmed with passementerie, buttons or embroidery, the short jacket in a tone to match, and the skirt of a similar material. A stylish result is attained by a plaided skirt and plain jacket.

FASHIONABLE LITTLE GOWNS.

"Little gowns" as the French call them are in great demand, so much so that even among ready mades they are shown in great variety. They are on the order of the familiar shirt waist gowns but made of dainty materials and with often great elaboration in their trimmings.

BRAIDED EFFECTS:

The latest demand is for braided effects of all sorts. Soutache is braided—put on edgewise—on velvet and on silk and cloth, and wider braids that are frequently constructed by combining three or more narrow braids and stil farther enriching their effect by insets of tinsel cloth or velvet.

OPPORTUNITIES FOR HOME DRESSMAKERS

All these tendencies and the great number of pretty inexpensive materials to be had, offer great opportunities for home dressmaking. It is quite possible with good patterns to turn out "Little gowns" that compare well with professionally built ones where an attempt at a suit of a tailor made sort would result in complete failure.

COATS AND WRAPS.

Long and three-quarter coats are especially useful as well as smart, and economical women who like such garments to last a long time, choose black or dark quiet colors for these but have them lined with white or pearl gray so that they may accord with dressy gowns as well as plain ones.

VERONA CLARKE.

CASTORIA.
Bears the Signature of Chas. H. Fletcher. The Kind You Have Always Bought

Dr. Pierce's Favorite Prescription

Is a powerful, invigorating tonic, imparting health and strength in particular to the organs distinctly feminine. The local, womanly health is so intimately related to the general health that when diseases of the delicate womanly organs are cured the whole body gains in health and strength. For weak and sickly women who are "worn-out," "run-down" or debilitated, especially for women who work in store, office or schoolroom, who sit at the typewriter or sewing machine, or bear heavy household burdens, and for nursing mothers, Dr. Pierce's Favorite Prescription has proven a priceless benefit because of its health-restoring and strength-giving powers.

As a soothing and strengthening nervine, "Favorite Prescription" is unequaled and is invaluable in allaying and subduing nervous excitability, irritability, nervous exhaustion, nervous prostration, neuralgia, hysteria, spasms, chorea, or St. Vitus's dance, and other distressing nervous symptoms commonly attendant upon functional and organic disease of the womanly organs. It induces refreshing sleep and relieves mental anxiety and despondency.

Cures obstinate cases. "Favorite Prescription" is a positive cure for the most complicated and obstinate cases of "female weakness," painful periods, irregularities, prolapsus or falling of the pelvic organs, weak back, bearing-down sensations, chronic congestion, inflammation and ulceration.

Dr. Pierce's medicines are made from harmless but efficient medical roots found growing in our American forests. The Indians knew of the marvelous curative value of some of these roots and imparted that knowledge to some of the friendlier whites, and gradually some of the more progressive physicians came to test and use them, and ever since they have grown in favor by reason of their superior curative virtues and their safe and harmless qualities.

Your druggists sell the "FAVORITE PRESCRIPTION" and also that famous alterative, blood purifier and stomach tonic, the "GOLDEN MEDICAL DISCOVERY." Write to Dr. Pierce about your case. He is an experienced physician and will treat your case as confidential and without charge for correspondence. Address him at the Invalids' Hotel and Surgical Institute, Buffalo, N. Y., of which he is chief consulting physician.

PAINTS

B. P. S.

Our Standard Brand.

No better is or can be made. We are still selling at old price, although there has been several advances in the price of lead. But if you prefer Lewis' Lead and Lewis' Pure Linseed Oil, or you may want Masury's Railroad Imt. Lead, as we have them at small cost.

JOHN BARTLEY
CHESTERTOWN, MD.

Eyesight in Good Whack?

If not call around to see the new Jeweler and get a pair of his Spectacles or Frameless Nose Glasses. Examination of eyes costs you nothing and glasses properly fitted, which when combined with the low prices and a positive guarantee to please will make it worth your while to give me a trial.

Up-To-Date Stationery?

A full line of Eaton Hurlbut's stationery for refined correspondence. Also an assortment of Tablets, Pens and Pencils for school purposes.

HARRY B. ROTE

JEWELER, - CHESTERTOWN, MD
(Two Doors Above Postoffice)

Forbidding the Sale of or Giving Away Liquor on Election Day.

For the information of all persons concerned, the following Act of the Legislature passed March 24th, 1895, is published:

AN ACT

Prohibiting the sale of Spirituous or Fermented Liquors in the counties in the State on the day of Election.

SECTION 1.—Be it enacted by the General Assembly of Maryland, That it shall not be lawful for the keeper of any hotel, tavern, store, drinking establishment or any other place where liquor is sold, *or for any person or persons*, directly or indirectly, to sell, barter, give or dispose of any spirituous or fermented liquors, ale or beer, or intoxicating drinks of any kind, on the day of election hereafter to be held in the several counties of the State.

SECTION 2.—And be it enacted, That any person violating the provision of this Act shall be liable to indictment by the Grand Jury of the county where such offence is committed, and shall, upon conviction before any judge of any of the Circuit Court of this State, be fined a sum not less than fifty dollars for each and every offence; one half the fine is paid the informer and the other half to the County Commissioners for the use of the public roads.

Article 33 of the Code of Public General Laws as amended by the Acts of 1900 and 1901, says:

"Whoever, during the hours of registration or revision of registration, or during the hours of election or canvas of votes, or of making returns thereof in any precinct, shall bring, take, order or send into, shall or attempt to bring or take or send into, any place of registration or of election any distilled or spirituous liquors, wine, ale or beer or shall at any such time or place, drink or partake of such liquor, shall upon conviction thereof be fined not less than ten dollars nor more than $100.

027 2t. ANDREW MEDDERS, Sheriff.

Betting On Election.

The attention of all persons is particularly called to the following sections of Article 35, Code of Public Laws of Maryland

SECTION 45.—No person shall make any bet or wager on the result of any election to take place in this State.

SECTION 48.—Any person offending against the last preceding section shall be liable to indictment, to the Circuit Court, if the offense be committed in any county, or in the Criminal Court of Baltimore, if the offense be committed in Baltimore and on conviction shall be fined not less than fifty nor more than five hundred, to be paid to the State for the use of the School Fund.

Section 48.—Any Deposit of money in any part of the State as a wager or bet upon elections in this State or elsewhere shall be forfeited and paid over to the County Commissioners of the county where deposited, for the use of the county, and if deposited in the city of Baltimore, to the Mayor and City Council.

027 2t. ANDREW MEDDERS, Sheriff.

R. F. PARKS & SON

October, 1906. October, 1906.

PARKS

To the Ladies of Good Taste.
Watch!—Our Windows—Watch!
The Very Latest Creations.
Rolls Upon Rolls of Dress Goods.
The Newest Shades.
Tremendous Line of Handsome Woolen Fabrics.
An Assortment Never Equalled Before in Our History.

Broadcloths

Blue, Green, Red, Carmine, Black, Tan, Gray, Mode—all colors

A Most Beautiful Cloth, 50 inches, at	98c
A Regular $1.50 Quality at	$1.19

We have an extensive line.

A Word to the Wise

Come one, come all! Look, examine, buy! Our line of All Wool Serges and Cheviots without an equal in this town.

An All-Wool Strictly Serges, 36 inches, at	48c
An All-Wool Strictly, Serges, 38 inches, at	55c

SOMETHING SPECIAL

Mohairs, Sicilians

FANCY FIGURES—PLAIN COLORS.

A 50-inch Mohair, at	48c
All Shades, per yard, from	48c to $1.50

Suitings

A most handsome line of Gray Sackings and Suitings. All the Light Shades. We invite you. Come—we will make it pay you.

Attention! Attention!

Carpets, Mattings,
Linoleums, English Linoleums,
American Linoleums,
Chinese Mattings,
Japanese Mattings.

Talk About Carpets

Well, you ought to see our line. The biggest we have ever had in our career, extending over a period of 30 years.

We Have a Very Fine Jute at	25c
We Have a Very Fin Rag at	27½c
We Have a Nice Home-Made Rag at	32½c
A Most Excellent Rag at	45c
A Beautiful Tapestry Brussels Step and Hall, from 63½c up	
Ingrains, from	25c to 70c

A big line of Art Squares from 3x3 to 4x4½ yards.
Oil Cloths, Rugs, Mattings, Crex, Step and Floor.

Boots and Shoes

LEATHER—RUBBERS—GUM

The very best values in Leather and Gum Goods ever offered. Come and examine our stock.

Horse Blankets, Robes

We have an assortment of Blankets and Robes which is beyond a doubt the largest and finest ever carried. You should see them. We will be glad to show them. All prices from 65c to $9 00

China and Queensware

We wish to call your attention to our immense line of Chinaware and Glassware. We have just received an importation of very fine Dinner and Tea Sets

A Magnificent 56-Piece Tea Sets
A Beautiful 100-Piece Dinner Sets for

A large Line of Lamps—all kinds—Nickel Centre Draft from 25c to $8 50.

Bed Blankets, Etc.

A big line Bed Blankets, Comfortables, Bed Spreads.

R.F. Parks & Son,

CHESTERTOWN, MARYLAND.

R. F. PARKS & SON

©Maryland State Archives, msa_sc6000_8_1-0328.jpg