DO YOU GET UP WITH A LAME BACK?

Kidney Trouble Makes You Miserable.

Almost everybody who reads the newspapers is sure to know of the wonderful cures made by Dr. Kilmer's Swamp-Root, the great kidney, liver and bladder remedy.

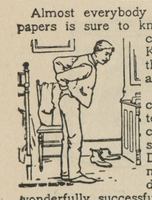

It is the great medical triumph of the nineteenth century; discovered after years of scientific research by Dr. Kilmer, the eminent kidney and bladder specialist, and is wonderfully successful in promptly curing lame back, kidney, bladder, uric acid troubles and Bright's Disease, which is the worst form of kidney trouble.

Dr. Kilmer's **Swamp-Root** is not recommended for everything but if you have kidney, liver or bladder trouble it will be found just the remedy you need. It has been tested in so many ways, in hospital work, in private practice, among the helpless too poor to purchase relief and has proved so successful in every case that a special arrangement has been made by which all readers of this paper who have not already tried it, may have a sample bottle sent free by mail, also a book telling more about Swamp-Root and how to find out if you have kidney or bladder trouble. When writing mention reading this generous offer in this paper and send your address to Dr. Kilmer & Co., Binghamton, N. Y. The regular fifty cent and dollar sizes are sold by all good druggists.

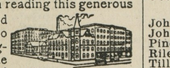

Home of Swamp-Root.

Don't make any mistake, but remember the name, Sawmp-Root, Dr. Kilmer's Swamp Root, and the address, Binghampton, N. Y. on every bottle.

ARE WE IN IT?

Well, we guess, "yes!"

When it comes to selling the best quality of LUMBER and giving the biggest values you'll find us "Johnnie on the spot."

Why not get our estimate on Lumber or in fact anything in our line?

W. S. & A. M. CULP,

CHESTERTOWN, - - MARYLAND

BLACK DEATH!

INSECTICIDE

KILLS ALL LEAF EATING BUGS—SPLENDID FOR POULTRY.

1 pound packages.....8c
5 pound packages.....30c
10 pound packages.....55c
25 pound packages.....$1.00

RUBEROID ROOFING

No Better Roofing Made.

ply, per square foot.....2c
ply, per square foot.....2½c
ply, per square foot.....3½c

Including fixtures. Full stock on hand. Needs no painting from 4 to 5 years.

RONOLITE ROOFING

The Cheapest Good Roofing Made

½ ply, per square foot.....1½c
1 ply, per square foot.....2c
2 ply, per square foot.....3c

All necessary fixtures included. Good stock on hand.

JOSEPH GUEST,

CHESTERTOWN, MD.

The Kent Building and Loan Co.

IS LENDING MONEY AT PER 5 CENT ON MORTGAGES

J. WATERS RUSSELL, SECRETARY-TREASURER.

FALL AND WINTER

GIVE US A CALL. LOOK AT MY SAMPLES. I HAVE A FINE LOT. YOU WILL DO WELL TO STOP IN AND LOOK.

H. KAPLAN,

MERCHANT TAILOR.

HIGH STREET. - CHESTERTOWN, MD

WORK OF THE REGISTRARS

The following is the list of names in the various districts who were registered, erased or transfered:

Third District.

Newly Registered—White.

Atwell, Howard P
Biddle, George R
Bramble, John T
Brown, Wm A
Carter, H R
Crew, John Y
Fowler, Clarence W
Herbert, Raymond C
Harris, Walter B
Jamar, James D
Jester, Pennell C
Keyser, Lionel J
Lane, James N
Lane, Burton T R
Lane, John B
Meeks, Frank H
Sutton, George E
Sheridan, Jarrett M
Smith, Robert H
Smith, Wm G
Waters, Samuel C
Wyble, Walter H

Colored.

Barlow, Edward
Brown, Henry
Brinkley, Joshua R
Fitchett, James H
Graves, Sylvester
Graves, James F
Hicks, Joseph
Phillips, Alfred
Riley, Charles
Stanley, James H
Sampson, Thos S
Taylor, Chas R
White, Wm H

Refused Registration—Colored.

Henry, Leonard

Erased—White.

Briscoe, Erhest
Benton, Benj F
Bramble, Horace
Clair, Peter
Carroll, Wm H
Crew, Benj F
Clark, Thos H
Dwyer, Joseph
Dwyer, John W
Eogwell, Otho M
Fogwell, Otho F
Fogwell, John W
Goodman, Wm R
Greenwood, Henry H
Hessey, John A
Hague, Perry W
Kennedy, Harry H
Myers, Christian
Moore, Harry B
Meekins, Walter
Price, John F
Rasin, Loten H
Solloway, John W
Turner, Guy
Wa ker, Samuel W
Webb, Clarence

Colored.

Johnson, Levy.
Johnson, David.
Piner, George.
Riley, Edward.
Tillison, Perry H.
Wilson, John H, Jr
Why, Chas
Whye, Wm H, Jr
Buller, Sam'l J.
Butler, Alex, Jr.
Burgan, Eben.
Bowyer Rob L
Cook, Chas.
Davis, Chas E.
Freeman, Jegerson.
Hynson, Joseph.

Fourth District—First Precinct.

Newly Registered—White.

Bramhle, Walter T
Byron, James S
Biggers, Harry
Crossley, James T
Chapman, James W
Crow, Owen b
Clements, Thos S
Connelly, Owen J
Connelly, J Frank B
Dill, Willard S
Elliott, Thos B
Elliott, Alfred B
French, George W
Greenwood, John F
Hendrix, John L
Hendrix, James B
Hickman, Walter H
King, Walter M
Lynch, Carl M
Loud, E Cordray
Lurty, Wm J
Legg, J Frank
Meekins, Walter
Medders, Jesse
Moffett, Wm S
Maslin, Wm David
Pennington, H A
Palmatory, John E
Plummer, Frank A
Reed, Wm H
Russell, Fred H
Smith, Chas H
Silcox, John W
Senart, Chas R
Woodall, Dan'l R Jr
Yates, Thos F

Colored.

Bantum, Walter J H
Barroll, Richard
Bordley, Benj
Blake, Benj
Diggs, Freeman
Frisby, Alfred
Ford, Rmory
Griffin, John W
Hynson, Ernest A
Hollins, John J
Johnson, James E
Johnson, Daniel
Jackson, Lewis
Robinson, Richard
Swam, George A
Stewart, Samuel
Wright, James A
Walker, John
Ward, George

Erased—White.

Aldridge, John H
Beck, Wm
Barnett, Harry B
Burris, Alva B
Chapman, Wm W
Crew, Alfred A
Epes, John D
Green, Arthur B
Hitch, Emmet F
Keyser, Lionel J
Legg, Benj F
Latham, Robt H
Latham, John W
Levine, Abe
Massey, Josiah
Maslin, Wallace M
Patrick, McKendre
Quantz, Fred W
Rawleigh, Percy A
Rawleigh, Walter
Robinson, Jos M
Rogers, Richard H
Shinn, Wm T
Shinn, Benj F
Startt, John W
Taylor, Chas M
Trenchard, G P N
Vnnsant, Bayard

Colored.

Brown, Thomas
Brown, Wm
Broadway, George
Bently, James A
Carroll, Frank
Davis, Joseph
Griffin, Emory
Gorden, Charles
Graves, Wm E
Johnson, John H T
Jones, Chas H
Johnson, Chas E Jr
Jasper, Wm
Johns, Thomas
Matthews, Thos
Neal, Richard C
Robinson, Major
Redding, Levi
Richardson, John P
Smith, John W
Thompson, James H
Wallace, John
Waters, Rodney R

Fourth District—Second Precinct.

Newly Registered—White.

Aldridge, John H
Blackiston, James T
Blackiston, Claude
Copper, James H
Crew, Alfred A
Coleman, Harry C
Carmine A W
French, James A
Holdson, Romie
Ivens, Frank
Latham, John W
Milby, Wm Price
Meredith, Wm F
Price, Sylvester S
Patrick, McKendre
Rust, Harry B
Robinson, Jos M
Rawleigh, Walter
Rawleigh, Leonard F
Rollison, Chas D
Rawleigh, Percy A
Stoops, James R
Stafford, Edward C
Taylor, Edward C
Vickers, H W Jr

Colored.

Bantum, Walter J H
Gordon, Chas
Graves, Wm E
Garrison, Jerry
Henson, John Philip
Johnson, John H T
Jones, Chas H
Johnson, Gustavus
Johnson, Chas E Jr
Nichols, John
Redding, Lewis
Richardson, John T
Sheppard, Clarence
Wiggins, John H

Erased—White.

Adkinson, Geo C
Batchier Chas H
Benton, H Earle
Byron, James S
Connelly, Owen J
Connelly, J Frank B
Crow, Owen B
Chapman, James W
Crossley, James T
Elliott, Alfred B
Greenwood, John F
Hall, George G
Harris, Romie
Hudson, John L
Herbert, Raymond C
Lurty, Wm J
Lusby, Edward
Medders, Jesse
Newcomb, John E
Newsome, Lewis F
Palmatery, John E
Russell T Waters
Stoops, Joseph M
Strong, Chas J
Startt, Adam
Smith, Wm G
Storkes, Thos S
Smith, Chas S
Waddell, Chas F

Colored.

Barrett, Levi R
Blake, Benj
Bordley, Benj
Diggs, Freeman
Gale, Francis
Griffin, John W
Hopkins, James T
Jones, John B
Jackson, Lewis
Nichols, Fred Jr
Rigoy, Michael
Stewart, Samuel
Swam, George A
Ward, Thomas

Struck Off—White.

Adkinson, Cecil R
Bramble, Harry S
Boone, Owen M
Eliason, Eldridge L
Eliason, John
McIntyre, James W
Quelett, George L

Fifth District—First Precinct.

Newly Registered—White.

Pumphrey, R E.
Pearce, Chas H.
Pearce, Clarence F,
Sweitzer, John A.
Schwatka, Wm H,
Willson, John C.
Casey, John R,
Coleman, Geo A,
Hogans, Earl,
Harris, Romie,
Joiner, Frank,
Jankowski, John,

Colored.

Bentley, John W.
Hazelton, Alfred,
Butler, Arthur,

Erased—White.

Akers, Clarence.
Armstrong, Samuel,
Burgess, Hopkins,
Bunch, Joshua,
Davis, Henry W,
Davis, Chas H,
DeCoursey, Wm B,
Downey, Lemuel H,
Downey, Orin A,
Dill, George W,
Greet, James G,
Hogans, Harry,
Judifind, Joseph.
Jewell, Robt F,
Keating, Wm.
Keating, Sam T,
Kendall, Virgil W,
Larrimore, Wm,
Lewis, Jas R.
Lybolt, Jacob,
Long, Oscar L,
Miller, Wilbur D,
Nowland, Joseph,
Rodney, Nelson,
Richardson, Henry R,
Rollison, Herbert H,
Rollison, George T,
Rollison, John A,
Sanders, William E,
Scoon, Geo T,
Scott, Steven D,
Stevens, Romaine,
Stevens, Andrew J.
Urie, Arthur,
Urie, Herbert A,
Urie, Kendall,
Whaland, Lawrence J,
Webb, Chas R,
Woolford, Gethrie,
Watkins, Chas M,
Wirts, Walter L,
Waggart, George,
Moffett, Edward H.

Colored.

Kennard, Geo,
Sanders, Richard,
Wright, Robert
Hawkins, Charles,
Foster, Geo E.
Hopkins, Wm.
Hopkins, John T,

Dead—White.

Neff, William,
Sewell, Geo R,
Durding, Lee A.
Moffett, George,

Fifth District—Second Precinct.

Newly Registered—White.

Emory, Edward B,
Grant, Richard W,
Judifind, Joseph,
Maslin, Samuel G,
Strong, Chas C, Jr,
Sanders, Thos J A,
Thompson, John H M,
Thompson, Joseph L,
Ashley, Grover C,
Atkinson, Joshua B,
Boulter, John E,
Burgess, Hopkins,
Carroll, Wm H,
Dill, George, W,
DeFord, John L,

Colored.

Jones, James H,
Sanders, Simon,
Wright, Robert,
Butler, Johny,
Goulden, Joshua,
Goulden, Charles,

Erased—White.

Ayres, Louis, C,
Boulter, Edward,
Beck, James W,
Blackburn, V R,
Beck, James A,
Crouch, Amos A,
Conner, Thomas A.
Casey, John R,
Elburn, Thos J,
Eisenbuy, Wm H,
Hendrix, James B,
Hendrix, John L,
Judefind, Wm K,
Judefind, Arlington L,
Legg, Bartus C,
Mulford, Firman J,
Middleton, Edgar,
Middleton, John T,
McAnally, Jas B,
McAllister, Alexander,
Newcomb, Jas E,
Newcomb, Stephen T,
Pearce, John W R,
Rhoider, Chas J,
Stevens, George,
Saulsbury, Emlie S,
Starkey, Jos N,
Vanzant, Chas S
Willis, Arnold W,

Colored.

James, Harry,
Kennard, Lawrence,
Kennard Thomas,
Sisco, Robert,
Sisco, John E,
Smith, Wm H P,
Tilghman, Billy,
Wickes, Ernest,
Bright, John T
Bently, John W,
Beck, Isaah B.
Bailey, George,
Corsey, Jas B,
Grulden, Horace,
Johnson, Eddie,
Johnson, Richard,

Sixth District.

Newly Registered—White.

Ayres, Lewis C
Beauchamp, John W
Beauchamp, Connelly
Boulton, Edwin
Beck, T Hynson
Faulkner, Geo L
Greenwood, H N
Hague, Perry W
Hogans, Harry
Hudson, Abram L
Jones, Howard C
Jacquette, J LeRoy
Jones, Wm C
Mulford, Firman
Nickerson, Elbert
Newcomb, Stephen T
Rice, Edward W
Sutton, Linwood A
Webb, Clarence,
Younger, Romie

Colored.

Briscoe, Clarence
Blake, Alonzo P
Burton, John W
Cotman, Henry
Cooper, Robt A
Henry, Richard E
Houston, George E
James, Harry
Sanders, Richard
Smith, Wm H
Thompson, Wm H
Townsend, George E
Varlow, Wm H
Wright, Harry W

Erased—White.

Ashley, Abraham
Bryan, Rich M
Bryan, Rich M, Jr
Bramble, James A
Blackiston, Frank R
Beck, John C
Biggs, Lawrence B
Cohagen, Eddie
Cranor, Chas E
Cacy, Samuel B
Coleman, Chas B
Crew, T E W
Ellmore, James
French, James A
Fowler, Isaac E
Gibson, John H
Greenwood, C A
Hall, W D
Jankowski, John
King, W M
Knight, W O B
Kirby, Benj C
Loller, Samuel
Long, Geo H
Loller, Arthur
Meekins, Moses
Moffett, Sam'l T
Meredith, Wm F
Maslin, Wm D
Voshell, Raymond
Vandegrift, Richard E
Rasin, Medford M
Reed, Wm H
Sutton, Geo E
Swab, Wm
Smith, Chas E

Colored.

Jones, James H,
Jones, Azariah.
Jones, Hezekiah,
Munson, John.
Perry, Claiborne W,
Ringgold Thos B,
Tilier George.
Word, Eliason.
Brinkley Joshua R,
Comegys, Wm.
Chambers, Clay T.
Carroll, Harry F,
Cooper Robert,
Graves, Wm H,
Grinnell, Oscar,
Graves, Robert.
Henry, Clarence,

Refused Registration—Colored.

Johnson, Wm

Seventh District.

Newly Registered—White.

Allen, Jacob F
Brown, Sam'l W Jr
Brown, Elston
Batchelor, Chas A
Elmore, James
Jacobs, Wm N
Lecates, Clarence F
Maslin, Wm J
Newsome, Lewis F Jr
Newcomb, John E
Peterson, Mulford
Sanders, Wm E
Shinn, Benj F
Startt, Adam
Strong, Lawrence P
Stoops, James M
Shinn, Wm Thos
Taylor, E B
Vandegrift, Rich'd E
Willis, Arnold
Wink, W E
Zeesel, Ramy F

Colored.

Bass, Samuel N
Cary, Willie
Cooper, Joe
Comegys, Wm
Elias, Aaron
Elias, Wm D
Grinnell, Oscar
Graves, Robert
Graves, J A
Graves, Henry
Henry, Clarence
Johnson, Thomas
James, Edward
Jones, T M
Johnson, Samuel J
Lewis, John W
Strong, Richard O
Thompson, Geo W

Refused Registration—White.

Richardson, Harry B

Colored.

Williams, Walter

Erased—White.

Beauchamp, Jno W
Beauchamp, Conley
Cole, Frank E
Conlyn, James
Calder, Wright R
Emory, Robert S
Fletcher, Thomas J
Harris, Clarence B
Hudson, A L
Jacquette, Jas B
Jacquette, J Roy
Kilbourne, Samuel
Hirsch, Fred
Maslin, Samuel G
Nourse, Wm B
Nickerson, Elbert
Stoops, Jas R
Saunders, T J
Sutton, Linwood A
Saunders, T J
Thompson, Jas L
Thompson, J H M
Trew, Joseph
Wilkins, Thos E
Willis, Chas E

Colored.

Burton, John W
Brown, W A
Benson, Jerome
Bosley, John O
Graves, George E
Hynson, Samuel A
Johnson, Gus
Johnson, Douglas
Kennard, Josiah Jr
Miller, W E
Ringgold, Geo W
Stagger, George
Thomas, Raymond
Thomas, Frank
Thomas, Emory P
Williams, Arthur D
Wilson, Robert
Ward, George

AN EXPERT OBSERVER ON THE MANUFACTURE OF CHEWING TOBACCO.

An expert observer on the manufacture of chewing tobacco claims that it is the planter's process of flue-curing, producing and developing the stimulating flavor and bouquet of the tobacco grown on certain lands in the Piedmont tobacco belt, which popularizes the chewing tobacco habit.

R. J. Reynolds Tobacco Company's factories are located in the famous Piedmont flue-cured tobacco belt, the finest chewing tobacco section known to the world. This kind of tobacco requires less sweetening to please chewers than any other tobacco grown. The Company's location enables it to secure the choicest selections of this flue-cured leaf, which are manufactured under the personal supervision of men who have made the selecting and blending of this particular kind of tobacco for chewing purposes their life study.

The Reynolds' plants for the manufacture of Schnapps and other of its brands of chewing tobacco, are operated largely by machinery, in the most hygienic manner, and reveal a system of cleanliness that would do credit to a model household. The old adage of "too many cooks" holds good in tobacco manufacturing. The Company has reduced the handling of tobacco to a minimum. Automatic conveyors take the leaf to the brushing machines (specially invented for the Reynolds Company), where, by an ingenious process, every leaf is brushed and cleaned. After this brushing and cleaning, the tobacco drops into another conveyor and is carried to the sweetening machines, where the sweetening is applied automatically, thereby insuring a uniformity and cleanliness impossible by the ordinary method; and thus, with the idea of cleanliness always paramount, the tobacco is conveyed automatically from one machine to another, throughout nearly the entire process of manufacture.

The pleasant and appetizing aroma of the tobacco leaf used, and the cleanly methods of manufacturing have caused visitors to the Company's factories to experience their first desire to chew tobacco.

Comfort.—Upon this rock is the foundation implanted. Dolly Madison Shoes for women can not fail to please if you are fitted with the proper size and width.

CASTORIA

For Infants and Children.

The Kind You Have Always Bought

Bears the Signature of Chas. H. Fletcher

Stock Profits

can be greatly increased by giving special care to the health of every animal and fowl on the farm.

Sick poultry, sheep, cattle, hogs, horses, etc., depend on their livers to keep them well

Black-Draught

Stock and Poultry Medicine

keeps their livers working and therefore keeps them well.

Black-Draught Stock and Poultry Medicine is a pure, natural, vegetable, blood purifier, and acts by regulating the stomach, liver and bowels.

It prevents and cures Hog Cholera, Chicken Cholera, Colic, Distemper, Coughs, Colds, Constipation, Fever, Loss of Appetite, Wasting Away, and all the common stock diseases.

It is a perfect medicine for general farm use. Try it.

Price 25c for a large can, at all druggists and dealers

A SHOW OF MATTING

and by long odds the most satisfying, tasteful and elegant display ever offered the public of Kent county. Now we want every buyer of Chestertown and vicinity to feel and know that this city has at least one thoroughly metropolitan Furniture and Carpet Store, and to attract you we have made remarkable price concessions.

12½c Matting, only.....10c
16c Matting, only.....12½c
20c Matting, only.....16c
35c Matting, only.....18c
30c Matting, only.....25c
35c Matting, only.....28c
40c Matting, only.....32½c

Don't forget we carry a big stock of Wall Paper, from 2c the piece and upwards. You still have the use of our team absolutely FREE.

JOHN BARTLEY

Chestertown, Md.

School Supplies

We want all our readers to see the beautiful assortment of Pens, Pencils, Book Bags, Straps, Rulers, Slates, Blank Books, Note Books, Composition Books, Report Books and everything to gladden the hearts of all the children. Bring all the children to see this fine assortment at

Toulson's Drug Store

T.D.FRANCE

(Successor to J. T Twilley.)

DEALER IN COAL, WOOD, LIME CEMENT AND HAY.

We have newly stocked our yard and guarantee to please the public both in quality, price and delivery and ask a trial. COAL AND WOOD UNDER COVER, which together with LIME, HAY &c., will be delivered in any quantity on rail or water.

THOMAS D. FRANCE,
May 10. Cannon St. Chestertown, Md

DR. BULL'S COUGH SYRUP IS THE best remedy for coughs, colds, sore throat and grippe. It never fails to cure promptly.

A NEW DOLLY MADISON TAILOR MADE

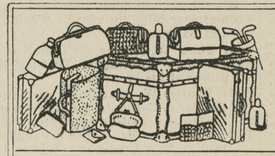

DUNN'S

Baltimore, Md

Store and Factory, 321 NORTH CALVERT STREET,
Down-Town Store, 27 WEST BALTIMORE STREET, Opposite Hotel Caswell.

A COMPLETE LINE OF "EVERYTHING IN LEATHER"
At Prices to Suit Every Purse.

TRUNKS OF ALL STYLES, FROM $2.00 UPWARD.

SUIT CASES OF ALL LEATHER, OUR OWN MAKE, FROM $3.00 UPWARD.

See our new line of Rattan and Straw Lightweight Suit Cases. Something entirely new.

BAGS, the good, the better and the best, from $1.00 upward.

LEATHER GOODS.

Medicine Cases, in all the good kinds of leathers, upward from $1.50.
Dressing Cases, fitted with the necessary toilet articles, upward from $1.00.
Flasks, in Morocco, Seal, Pigskin and Alligator, upward from 50c.
Jewel Cases, in Safian, Pigskin, Walrus and Seal, upward from $3.00.
Safety Pockets, for ladies to carry money, jewelry and valuables, upward from 50c.

Special attention given to mail orders. SEND FOR CATALOGUE.
Let us suggest the Gift for your relative or friend.

C. J. DUNN COMPANY, BALTIMORE, MD.

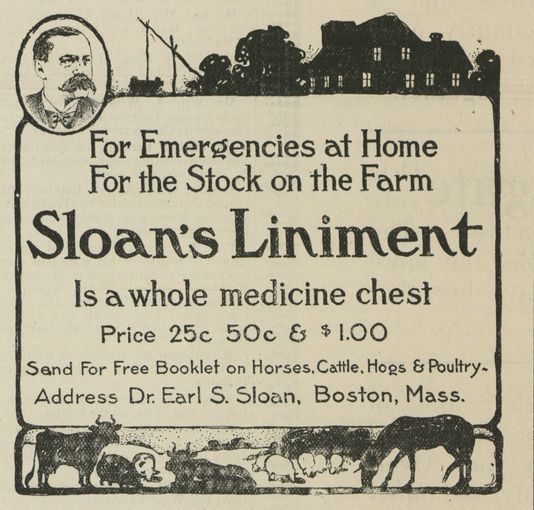

S. L. LAMBERD CO.

111, 113, 115 Light Street, BALTIMORE, MD.

Agricultural Implements
Gasoline Engines

One-third less number of working parts

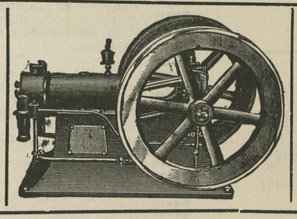

Simple and Easy to Operate

Wind Mills, Tanks, Towers, Pumps,
We install Bath Rooms, Toilets, Sinks, etc., in Country Houses.
Let us make you an estimate.

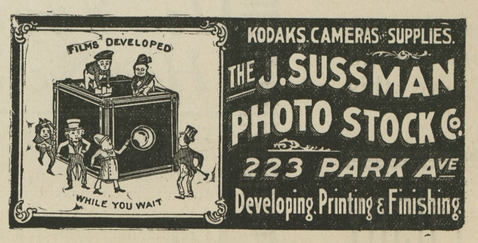

BALTIMORE, MD

HORSE SHOEING, WHEELWRIGHTING and ALL KINDS OF REPAIRING second to none in the quality of our work. Call and see us,

S. HICKS, Court Street.

LUMBER

Shingles, Pickets, Cypress Fencing, White Pine Barn Boards, Dressed White Pine Board Georgia Pine Frame Stuff, Virginia Pine Frame Stuff, Virginia and Georgia Pine Flooring, Juniper Pickets for Wire Fences, Locust and Cedar Posts for Farm Fences.

For Sale by

THOMAS W. ELIASON,

CHESTERTOWN, MD.

Wheat Seeding

time is here, but there is nothing SEEDY in the bargains I offer you.

Double Tick Face Collar, a dandy, worth $2,00, for only.....$1.75

A Special 30-Day Offer in Carriage Harness, was a big value at $15.00, my special price, only.....$13.00

ODDS AND ENDS IN LAP SPREADS at special low prices.

WALTER T. BRAMBLE,
Main Street, Chestertown, Md.

New Headquarters. FOR THE RELIABLE

Paint and Paper HOUSES.

I HAVE removed my STORE AND PAINT HOUSE on Cross Street, next door to Chapman & Lambert's blacksmith shop, where we would be pleased to submit prices, show samples and estimate on papering your house.

A Large Line of Wall Paper.

Be sure you get the best workmen and the best material. Don't waste good money on bad material. Masury's Paints are the best on the market. We are sole agents for this district, and are always ready to show you sample cards and quote prices.

WE PAPER YOUR ROOM FOR $3.00 AND UPWARDS

and guarantee satisfaction or no money. If you want your Pictures Framed, call and see our selections of mountings before going elsewhere. They are the finest in town

WM. L. FOWLER,
Jan, 1901. CHESTERTOWN, MD

The Mutual Fire Insurance Company of Kent County

SOLICITS YOUR INSURANCE.

New Policies transferable upon the approval of the Secretary.

The saving to insurers in this company for the past six years has been from 30 to 40 per cent.

Applications for INSURANCE can be made to

James Brice.....Chestertown
E. S. Valliant & Sons.....Church Hill
F. H. Ruth.....Galena
Geo. E. Owens.....Betterton
Ellsworth Bowers.....Lynch's
Joseph Downey.....Rock Hall
A. M. Kendall.....Fairlee
R. W. Moffett.....Millington
Alday Clements.....Crumpton

THOMAS W. ELIASON, Pres't
GEO. B WESTCOTT, Sec. & Treas.

Buy Wood at A Wood Yard.

Don't pay 8 cents per pound for wood.

If you buy 100 pounds of White Lead in kegs you get 88 pounds of White Lead and 12 pounds of Wood.

Don't pay $1.50 a gallon for canned oil, which ought to cost but 60 cents a gallon. Ready-mixed paint is half oil and half paint. Buy oil fresh from the barrel, and add it to the L. & M. Paint which is semi-mixed."

When you buy L & M. Paint you get a full gallon of paint that won't wear off for 10 or 15 years, because L. & M. Zinc hardens the L. &. M. White Lead and makes L. & M. paint wear like iron.

4 gallons L. & M. mixed with 3 gallons Linseed Oil will paint a moderate sized house.

Actual cost L & M. about $1.20 per gallon.

Sold in the north, east, south and west. C. S. Andrews, Ex-Mayor, Danbury, Conn., Writes, "Painted my house 19 years ago with L. & M. Looks well to-day."

Sold by Smith & Graham, Chestertown; F. H. Harper & Son, Still Pond; J. W. Ivens, Worton.

©Maryland State Archives, msa_sc6000_8_1-0332.jpg