'RAH! 'RAH! 'RAH!

THE

NEW JEWELRY STORE,

Next Door to The Kent County Savings Bank

The undersigned begs to announce to the public that he has opened a well equipped and up to date Jewelry Store in all its departments and has on display a full and complete line of

Watches, Clocks, Jewelry, Cut Glass, Silverware

All new stock—all goods as represented or money cheerfully refunded. Our Repair Department is second to none in the State. We also carry a full line of POST CARDS and STATIONERY. Give us a trial—Satisfaction guaranteed. Yours to please

ROTE, The Jeweler,

NEXT DOOR TO THE SAVINGS BANK,

Chestertown, - - - - - - - - Maryland

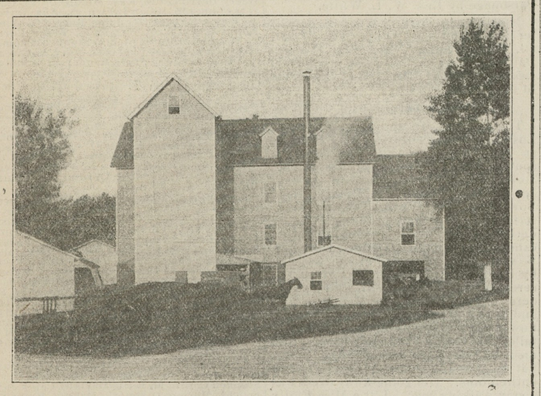

I Am Manufacturing a Strictly High Grade Patent Flour From Strictly High Grade Wheat.

The only difference between this and any other high grade patent flour on the market, is that it costs very much less money. To introduce my flour, I offer it directly to the consumer at a price that makes it go

MAIL ORDERS PROMPTLY ATTENDED TO.

THOMAS H. TOPPING, Chestertown, Md.

Chestertown Marble and Granite Works

J. WM. KIRBY, Proprietor,

(SUCCESSOR TO A. L. DAVIDSON)

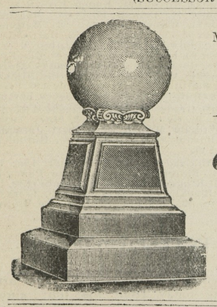

MANUFACTURER AND DEALER IN ALL KINDS OF

Monumental and Cemetery Work

PRICES REASONABLE
WORK GUARANTEED

Chestertown Granite and Marble Works

J. WM. KIRBY, PROPRIETOR.

(SUCCESSOR TO A. L. DAVIDSON)

CHESTERTOWN, . . . MARYLAND

For Emergencies at Home
For the Stock on the Farm

Sloan's Liniment

Is a whole medicine chest

Price 25c 50c & $1.00

Send For Free Booklet on Horses, Cattle, Hogs & Poultry.

Address Dr. Earl S. Sloan, Boston, Mass.

IF YOU WANT A

GASENGINE

MARINE OR STATIONARY

LET US SHOW YOU WHY YOU SHOULD USE

THE FAIRBANKS

INSTALLING A SPECIALTY

WILBUR ELIASON, JR., CHESTERTOWN, MD.

A Trite Saying.

It is a trite saying that no man is stronger than his stomach. Dr. Pierce's Golden Medical Discovery strengthens the stomach—puts it in shape to make pure, rich blood—helps the liver and kidneys to expel the poisons from the body and thus cures both liver and kidney troubles. If you take this natural, blood purifier and tonic, you will assist your system in manufacturing each day a pint of rich, red blood, that is invigorating to the brain and nerves. The weak, nervous, run-down, debilitated condition which so many people suffer from, is usually the effect of poisons in the blood; it is often indicated by pimples or boils appearing on the skin, the face becomes thin and the feelings "blue." Dr. Pierce's "Discovery" *cures* all blood humors as well as being a tonic that makes one vigorous, strong and forceful. It is the only medicine put up for sale through druggists for like purposes every ingredient of which has the professional endorsement of the leading medical writers of this country. Some of these endorsements are published in a little book of extracts from standard medical works and will be sent to any address *free*, on receipt of request therefor by letter or postal card, addressed to Dr. R. V. Pierce, Buffalo, N. Y. It tells just what Dr. Pierce's medicines are made of.

"The Words of Praise" for the several ingredients of which Dr. Pierce's medicines are composed, by leaders in all the several schools of medical practice, and recommending them for the cure of the diseases for which the "Golden Medical Discovery" is advised, should have far more weight with the sick and afflicted than any amount of so-called "testimonials" so conspicuously flaunted before the public by those who are afraid to let the ingredients of which their medicines are composed be known. Bear in mind that the "Golden Medical Discovery" has THE BADGE OF HONESTY on every bottle wrapper, in a full list of its ingredients.

Dr. Pierce's Pleasant Pellets cure constipation, invigorate the liver and regulate stomach and bowels.

1824 — 1906

GOOD FOR A LIFE TIME.

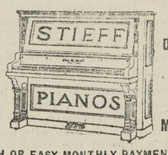

SOLD DIRECT BY THE MAKER

CASH OR EASY MONTHLY PAYMENTS.
THE NAME IS A GUARANTEE FOR HONESTY IN MAKE AND EXQUISITE TONE.
PIANOS OF OTHER MAKES TO SUIT THE MOST ECONOMICAL.

9 N. LIBERTY STREET, BALTIMORE, MD.

WRITE FOR CATALOGUE

Items of Interest To All!

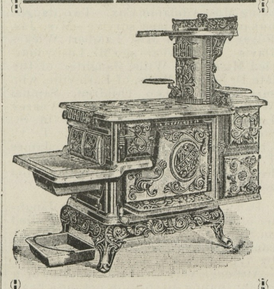

STOVES

GOLDEN SUN FIRE PLACE HEATERS,
RUPERT, REGAL, CRYSTAL, NEW GARNET, ALBION HEATING STOVES
THE CELEBRATED PENINSULAR and ROUND OAKS (something new and attractive; for either wood or coal)
EXCELSIOR and WIZZARD WOOD AIR TIGHTS.

5-A Horse Blankets
Plush Robes, Stable Blankets, Storm Fronts, Gum Aprons.

Fodder Yarn,
Grain Scoops, Half Bushels Measures, Corn Baskets, Husking Gloves, Husking Pegs.

"LISK" GRANITE WARE & NICKEL PLATED WARE.

Coal Hods,
Coal Shovels, Stove Boards.

Large Assortment Guns,
Gun Cases, Loaded Shells, Revolvers. Ammunition, &c.

J. K. ALDRIDGE & CO.

CHESTERTOWN, - MARYLAND

NOTICE TO CREDITORS.

NOTICE IS HEREBY GIVEN that the subscribers have obtained from the Orphans' Court of Kent county letters of administration on the estate of

WILLIAM MORRIS,

late of Kent county, Md., deceased.

All persons having claims against said deceased are hereby warned to exhibit the same, with the proper vouchers thereof, to the undersigned on or before the 26th day of May, 1907, otherwise they may be excluded by law from all benefits of said estate. All indebted to said estate are requested to make immediate payment to the subscriber.

Given under our hand this 26th day of November, 1906.

WALTER T. MORRIS,
JAMES E. MORRIS,
Executors.

d1 4t

NEW YORK FASHIONS.

Jumper Dresses — Light Materials Evening Gowns, Dotted Net Dresses —Hair Dressing—Hair Ornaments —Flower Wreaths On Berthas.

The "jumper" waist is a god-send to the woman of moderate means, and now that a plaited skirt devoid of trimming (but of similar material) has been added, beauty and utility have joined hands. All the delicacy and freshness of the lingerie waists exists in the dainty lace yoke and sleeves, the latter being constructed on individual taste, or the resources of the wearer. Very light shades of silk, broadcloth and even panne velvet are made up into evening dresses of this style for home or theatre wear, but there the line is drawn—the "jumper dress" must not appear at a ball or full dress reception. As indicated in a previous letter, contrasting embroidery is the leading trimming.

EVENING DRESSES.

These include a long list of lace robes, spangled robes, hand-painted chiffon, combinations of crepe-de Chine and chiffon, fancy silks or nets covered with embroidery, and over elaboration is carried to such an extent, that a dress of simple material, simply made, is positively refreshing. Among a collection of evening gowns shown by a prominent house, were two of white dotted net over a silky lining. The skirt of one was plain to about flounce depth, then there were three scant puffs of net, each finished by a plain net ruffle. Narrow blue ribbon was run in each puff and a few wired bows of the same ribbon were fastened to the skirt quite a distance apart. The waist was low neck, with plain net gathered at the front, and bretelles graced the shoulders, formed of one scant puff edged by a

The above design is by the McCall Co. of New York, Fashion Publishers and Manufacturers of McCall Patterns.

single net ruffle. Blue ribbon (narrow) was laced across the front, and the sleeves were in keeping with skirt and waist.

SIMPLICITY IN MAKING.

Another pretty dress was of white viole, the skirt trimmed with rows of white satin ribbon, and the waist full but low neck, with fichus effect of viole ruffles edged by narrow satin ribbon, the fichu crossing at the front and the ends tucked under a wide, white satin belt. This style serves as a model for any light-weight material. Double box-plaitings of blue and white striped ribbon three are used with excellent effect on a dotted net skirt with draped waist of striped silk, and lace fichu crossed at the front.

HAIR DRESSING.

The Pompadour roll is still in the lead, but women of taste mitigate its severity by slanting puffs over the forehead, soft loops the figure eight in the back, and short or long curls. Hair ornaments were never more beautiful, sparkling with Rhinestone dew-drops, liberally sprinkled on large roses or tiaras of small flowers. Velvet bands twisted into graceful shapes, are also dotted with sparks, airgrettes, ostrich and marabout clusters are also tipped with brilliants. Flowers are used in profusion on lace berthas for evening wear, a large cluster, perchance of roses, orchids, clematis or wisteria on one shoulder, and drooping to the waist the now slender wreath is carried up to the other shoulder.

VERONA CLARKE.

CASTORIA

For Infants and Children.

The Kind You Have Always Bought

Bears the Signature of Chas. H. Fletcher.

A NEW DOLLY MADISON—TAILOR MADE.

A Shoe embracing all the merit of this new famous line—with a higher grade of upper leather and sole—Retailing for $4.00.

The best grade of leather known in the making of Womens fine Shoes.

Women as Well as Men Are Made Miserable by Kidney Trouble.

Kidney trouble preys upon the mind, discourages and lessens ambition; beauty, vigor and cheerfulness soon disappear when the kidneys are out of order or diseased.

Kidney trouble has become so prevalent that it is not uncommon for a child to be born afflicted with weak kidneys. If the child urinates too often, if the urine scalds the flesh or if, when the child reaches an age when it should be able to control the passage, it is yet afflicted with bed-wetting, depend upon it, the cause of the difficulty is kidney trouble, and the first step should be towards the treatment of these important organs. This unpleasant trouble is due to a diseased condition of the kidneys and bladder and not to a habit as most people suppose.

Women as well as men are made miserable with kidney and bladder trouble, and both need the same great remedy. The mild and the immediate effect of **Swamp-Root** is soon realized. It is sold by druggists, in fifty-cent and one dollar sizes. You may have a sample bottle by mail free, also pamphlet telling all about it, including many of the thousands of testimonial letters received from sufferers cured. In writing Dr. Kilmer & Co., Binghamton, N. Y., be sure and mention this paper.

Home of Swamp-Root.

Don't make any mistake, but remember the name, Sawmp Root, Dr. Kilmer's Swamp Root, and the address, Binghampton, N. Y. on every bottle.

DR. BULL'S COUGH SYRUP

Is not a patent medicine but a doctor's prescription. The Rev. Dr. J. W. Bull first prepared it. It is perfectly safe, cures a cough or cold quickly, Forecroup, whooping-cough, bronchitis, grippe and throat and lung troubles it is the best. Price only 25c. It saves the doctor's fee and the druggist's prescription charge.

Free Sample if you mention this paper.

Address A. C. Meyer & Co., Baltimore, Md.

CHRISTMAS! CHRISTMAS!

GRAND OPENING OF

Holiday Goods!

Books, Books, Books.
The Latest Copywright Books, Devotional Books, Children's Books, Xmas Cards, Postals, Calenders.

Perfumery,
Violet Water, Extract Violet and Toilet Articles, Sachet Powder, &c.

Toys, Toys, Toys.
Drums, Dolls, Mechanical Toys, Stuffed Animals, &c.

China and Cut Glass.
A beautiful assortment. A piece of china or cut glass will make an excellent Christmas gift.

THE STAM DRUG CO

Toulson's Drug Store

will open their CHRISTMAS GOODS Saturday,

We have the largest assortment this year in the county.

Everybody welcome.

Bring the children.

M. A. TOULSON

Apothecary. Chestertown, Md

RICHARD D. HYNSON, Attorney.

Order Nisi.

Philip G. Wilmer et al
versus
Ellen O. Wilmer et al.

In the Circuit Court for Kent county in Equity. No. 1592.

ORDERED by the Circuit Court for Kent county, sitting as a court in Equity, this 23rd day of November, in the year nineteen hundred and six, that the sale of the Real Estate mentioned in the proceedings made and reported by Phillip G. Wilmer, Trustee, appointed by the last will and testament of Sarah A. Handy, deceased, to make said sale, be ratified and confirmed, unless cause to the contrary thereof be shown on or before the 26th day of January next; provided, a copy of this order be inserted in some newspaper printed and published in Kent county once in each of four successive weeks before the 28th day of December next.

The Report states the amount of sales to be $740 00.

JAMES T. DIXON, Clerk.

True Copy—Test:
JAMES T. DIXON, Clerk.

n24 4t.

Two Farms at Private Sale

A nice little farm of about 4 acres near Chestertown, Md., well improved and good buildings. Also farm of 3 acres near Rock Hall with good buildings. Immediate possession given if desired. Apply to

je23 tf. JOHN D. URIE, Chestertown, Md.

R. F. PARKS & SON

Dec. 1906. Dec. 1906.

PARKS

To the Ladies of Good Taste.
Watch!—Our Windows—Watch!
The Very Latest Creations.
Rolls Upon Rolls of Dress Goods.
The Newest Shades.
Tremendous Line of andsome Woolen Fabrics.
An Assortment Never Equalled Before in Our History.

Broadcloths

Blue, Green, Red, Carmine, Black, Tan, Gray, Mode—all colors.

A Most Beautiful Cloth, 50 inches, at 98c
A Regular $1.50 Quality at $1.19

We have an extensive line.

A Word to the Wise

Come one, come all! Look, examine, buy! Our line of All Wool Serges and Cheviots without an equal in this town.

An All-Wool Strictly Serges, 36 inches, at 48c
An All-Wool Strictly, Serges, 38 inches, at 55c

SOMETHING SPECIAL.

Mohairs, Sicilians

FANCY FIGURES—PLAIN COLORS.

A 50-inch Mohair, at 48c
All Shades, per yard, from ..... 48c to $1.50

Suitings

A most handsome line of Gray Sackings and Suitings. All the Light Shades. We invite you. Come—we will make it pay you.

Attention! Attention!

Carpets, Mattings,
Linoleums, English Linoleums,
American Linoleums,
Chinese Mattings,
Japanese Mattings.

Talk About Carpets

Well, you ought to see our line. The biggest we have ever had in our career, extending over a period of 30 years.

We Have a Very Fine Jute at 25c
We Have a Very Fin Rag at 27½c
We Have a Nice Home-Made Rag at 32½c
A Most Excellent Rag at 45c
A Beautiful Tapestry Brussels Step and Hall, from 63½c up
Ingrains, from ..... 25c to 70c

A big line of Art Squares from 3x3 to 4x4½ yards.
Oil Cloths, Rugs, Mattings, Crex, Step and Floor.

Boots and Shoes

LEATHER—RUBBERS—GUM

The very best values in Leather and Gum Goods ever offered. Come and examine our stock.

Horse Blankets Robes

We have an assortment of Blankets and Robes which is beyond a doubt the largest and finest ever carried. You should see them. We will be glad to show them. All prices from 65c to $9 00

China and Queensware

We wish to call your attention to our immense line of Chinaware and Glassware. We have just received an importation of very fine Dinner and Tea Sets

A Magnificent 56-Piece Tea Sets.....
A Beautiful 100-Piece Dinner Sets for.....

A large Line of Lamps—all kinds—Nickel Centre Draft from 25c to $8 50.

Bed Blankets Etc.

A big line Bed Blankets, Comfortables, Bed Spreads.

R. F. Paks & Son,

CHESTERTOWN, MARYLAND.

R. F. PARKS & SON

©Maryland State Archives, msa_sc6000_8_1-0376.jpg