'RAH! 'RAH! 'RAH!

THE

NEW JEWELRY STORE,

Next Door to The Kent County Savings Bank

The undersigned begs to announce to the public that he has opened a well equipped and up to date Jewelry Store in all its departments and has on display a full and complete line of

Watches, Clocks, Jewelry, Cut Glass, Silverware

All new stock—all goods as represented or money cheerfully refunded. Our Repair Department is second to none in the State. We also carry a full line of POST CARDS and STATIONERY. Give us a trial—Satisfaction guaranteed. Yours to please

ROTE, The Jeweler,

NEXT DOOR TO THE SAVINGS BANK.

Chestertown, - - - - - - - - Maryland

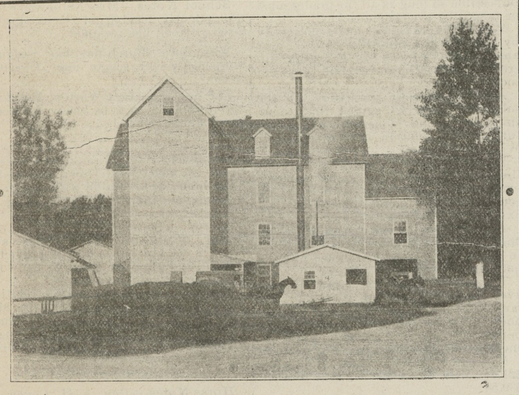

I Am Manufacturing a Strictly High Grade Patent Flour From Strictly High Grade Wheat.

The only difference between this and any other high grade patent flour on the market, is that it costs very much less money. To introduce my flour, I offer it directly to the consumer at a price that makes it go

MAIL ORDERS PROMPTLY ATTENDED TO.

THOMAS H. TOPPING, Chestertown, Md.

Chestertown Marble and Granite Works

J. WM. KIRBY, Proprietor.

(SUCCESSOR TO A. L. DAVIDSON)

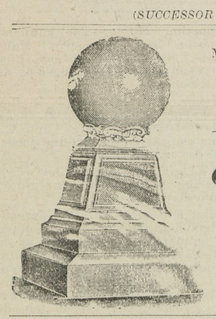

MANUFACTURER AND DEALER IN ALL KINDS OF

Monumental and Cemetery Work

PRICES REASONABLE
WORK GUARANTEED

Chestertown Granite and Marble Works

J. WM. KIRBY, PROPRIETOR.

(SUCCESSOR TO A. L. DAVIDSON)

CHESTERTOWN, . . . MARYLAND

Don't Suffer

all night long from toothache neuralgia or rheumatism

Sloan's Liniment

kills the pain — quiets the nerves and induces sleep

At all dealers. Price 25c 50c & $1.00

Dr. Earl S. Sloan, Boston, Mass. U.S.A.

IF YOU WANT A

GAS ENGINE

MARINE OR STATIONARY

LET US SHOW YOU WHY YOU SHOULD USE

THE FAIRBANKS

INSTALLING A SPECIALTY

WILBUR ELIASON, JR., CHESTERTOWN, MD.

OPEN PUBLICITY THE BEST GUARANTY OF MERIT.

When the maker of a medicine, sold through druggists for family use, takes his patients fully into his confidence by frankly and fearlessly publishing broadcast as well as on its bottle wrappers, a full list of all its ingredients *in plain English*, this action on his part is the best possible evidence that he is not afraid to have the search light of investigation turned full upon his formula and that it will bear the fullest scrutiny and the most thorough investigation. Dr. Pierce's Favorite Prescription for the cure of the weaknesses, periodical pains and functional derangements of the organs distinctly feminine, is the only medicine put up for sale through druggists for woman's special use, the maker of which is not afraid to take his patients into his full confidence by such open and honest publicity.

A glance at the published ingredients on each bottle wrapper, will show that it is made wholly from native, American, medicinal roots, that it contains no poisonous or habit-forming drugs, no narcotics and no alcohol—pure, triple-refined glycerine, of proper strength being used instead of the commonly employed alcohol, both for extracting and preserving the active medicinal properties found in the roots of the American forest plants employed. It is the only medicine for women's pecular diseases, sold by druggists, that does not contain a large percentage of alcohol, which is in the long run so harmful to woman's delicate, nervous system. Now, glycerine is perfectly harmless, and serves a valuable purpose by possessing intrinsic value all its own, and besides it enhances the curative effect of the other ingredients entering into the "Favorite Prescription."

Some of the ablest medical writers and teachers endorse these views and praise all the several ingredients of which "Favorite Prescription" is composed—recommending them for the cure of the very same diseases for which this world-famed medicine is advised. No other medicine for women has any such *professional* endorsement—worth more than any number of ordinary testimonials. If interested, send name and address to Dr. R. V. Pierce, Buffalo, N. Y., for his little book of extracts from the works of eminent medical writers and teachers, endorsing the several ingredients and telling just what Dr. Pierce's medicines are made of. It's *free* for the asking.

1824 —— 1906

GOOD FOR A LIFE TIME.

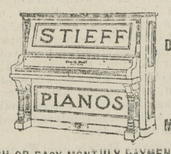

SOLD DIRECT BY THE MAKER

CASH OR EASY MONTHLY PAYMENTS.
THE NAME IS A GUARANTEE FOR HONEST IN MAKE AND EXQUISITE TONE.
PIANOS OF OTHER MAKES TO SUIT THE MOST ECONOMICAL.

9 N. LIBERTY STREET, BALTIMORE, MD

...WRITE FOR CATALOGUE...

Items of Interest To All!

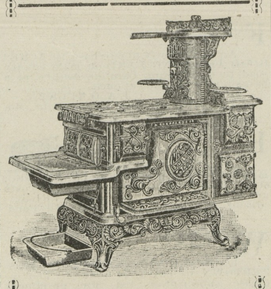

STOVES

GOLDEN SUN FIRE PLACE HEATERS,
RUPERT, REGAL, CRYSTAL, NEW GARNET, ALBION HEATING STOVES
THE CELEBRATED PENINSULAR and ROUND OAKS (something new and attractive; for either wood or coal)
EXCELSIOR and WIZZARD WOOD AIR TIGHTS.

5-A Horse Blankets
Plush Robes, Stable Blankets, Storm Fronts, Gum Aprons.

Fodder Yarn,
Grain Scoops, Half Bushels Measures, Corn Baskets, Husking Gloves, Husking Pegs.

"LISK" GRANITE WARE & NICKEL PLATED WARE.

Coal Hods,
Coal Shovels, Stove Boards.

Large Assortment Guns,
Gun Cases, Loaded Shells, Revolvers, Ammunition, &c.

J. K. ALDRIDGE & CO.

CHESTERTOWN, - MARYLAND

NOTICE TO CREDITORS.

NOTICE IS HEREBY GIVEN that the subscribers have obtained from the Orphans' Court of Kent county letters of administration on the estate of

WILLIAM MORRIS,

late of Kent county, Md., deceased.

All persons having claims against said deceased are hereby warned to exhibit the same, with the proper vouchers thereof, to the undersigned on or before the 26th day of May, 1907, otherwise they may be excluded by law from all benefits of said estate. All indebted to said estate are requested to make immediate payment to the subscriber.

Given under our hand this 26th day of November, 1906.

WALTER T. MORRIS,
JAMES E. MORRIS,
Executors.

d1 4t

MALE DRESS REFORM

IT IS HOPELESSLY HAMPERED BY THE STIFF WHITE SHIRT.

The Way This Garment Interferes With Both Health and Comfort. Some of the Absurdities of the Present Masculine Style of Attire.

The necessity by which men feel coerced of proving to the world that they wear white shirts lies at the basis of all the difficulties of the dress problem.

Until the garment becomes extinct it is hopeless to attempt the reform of men's dress on the lines of health and comfort.

It will of course ultimately disappear, for it is but the mark of a stage in the evolution of dress, just as the vermiform appendix is a useless evolutionary remnant in the body. But the question is whether we ought to await the slow course of evolution or to use our common sense and abandon the ancient garment at once.

Why do we wear white shirts? Ages ago it was only the wealthy who could afford to clothe themselves in linen. The possession of linen underwear was then a mark of social position, and there was an obvious advantage in making public display of it.

We may put down three-fourths of the discomfort of the hot summer to the account of the starched shirt. It prevents the very process devised by nature to keep the body cool—the evaporation of sweat. In so far as it hinders this natural process in summer, the white shirt favors disease. But in winter it is a fruitful cause of illness.

In winter the mere wearing of a white shirt would no doubt leave a man no better and no worse if he were content to wear it for his own satisfaction. But the curious law of evolution comes in and compels him to wear it in such a way as to do himself physical injury.

Wherever evolution is at work it leaves vestiges—literally, footprints. Probably it is millions of years since the vermiform appendix became a useless organ, but it still survives. All evolutionary survivals appear to be harmful. The appendix is the seat of appendicitis. In the inner corner of the eye there is the remnant of a once useful third lid, which now only lodges dust and causes irritation.

The lord chancellor's wig was once a comfort in ancient drafty legislative chambers and now merely serves to make a sensible man look ridiculous and give him headaches.

People who drew up laws were long ago paid according to the number of words, but the multiplicity of words now only causes confusion. So the white shirt that was once a badge of wealth and culture, being no longer of value for that purpose, is only a cause of discomfort and disease.

It is necessary to cut a piece out of the vest and the coat, just over the most important organs of the body, in order to prove to our neighbors that we wear white shirts. Consequently in the winter time we expose the lungs and the air passages to the cold wind and the cold rain.

From the point of view of health nothing could be more stupid. Bronchitis is one of the most deadly of all diseases in this country. Bronchitis is simply inflammation of the bronchial tubes. This inflammation is excited by a chill, a chilling of that part of the body left exposed in order to show that we wear white shirts.

The white shirt, in fact, might appear in the tables of the registrar general as the cause of so many deaths, perhaps 100,000 a year.

And does it really improve a man's appearance? By virtue of the association of ideas it certainly does. Usually men who do not wear white shirts are not given to cleanliness. The man who wears a white shirt washes his face and hands and brushes his clothes; hence when we see a white front and white cuffs we experience that pleasant sensation produced by general neatness of the person and clothing. But that a few square inches of white clothing over the chest makes a man look better is an absurd conclusion.

The case for the white shirt has not a leg to stand upon. The garment is uncomfortable, unhealthy and unbecoming. And as it has lost the only useful function it ever possessed—that is, its symbolism of exceptional wealth—we ought to discard it altogether. The difficulties of this course are very great no doubt. What we want is an "antiwhite shirt society," which would agree to wear, from some prearranged date, a dress designed wholly with regard for comfort, health and beauty.—T. F. Manning in London Gossip.

Making Love Up a Tree.

Billing and cooing among the Fijians is a curious feature in their social customs. It is decidedly against the rule to do any courting within doors. The gardens or plantations are the spots held sacred to Cupid, and the generally approved trysting place of lovers is high up among the branches of a breadfruit tree. You may often walk around a plantation on a moonlight night and see couples perched forty feet from the ground in the breadfruit trees, one on each side of the trunk, a position which comes fairly within the limits of a Fijian maiden's ideas of modesty.

Lord Rosebery's Definition.

It is to Lord Rosebery that we are indebted for the most modern definition of memory. "What is memory?" said a friend one day to him. "Memory," replied his lordship, "is the feeling that steals over us when we listen to our friends' original stories."—London Bystander.

Friendship is a good deal like your credit. The less used the better it is.—Sloan Springs (Ark.) Herald and Democrat.

A NEW DOLLY MADISON—TAILOR MADE.

A Shoe embracing all the merit of this new famous line—with a higher grade of upper leather and sole—Retailing for $4 00.

The best grade of leather known in the making of Womens fine Shoes.

Thousands Have Kidney Trouble and Don't Know it.

How To Find Out.

Fill a bottle or common glass with your water and let it stand twenty-four hours; a sediment or settling indicates an unhealthy condition of the kidneys; if it stains your linen it is evidence of kidney trouble: too frequent desire to pass it or pain in the back is also convincing proof that the kidneys and bladder are out of order.

What to Do.

There is comfort in the knowledge so often expressed, that Dr. Kilmer's Swamp-Root, the great kidney remedy fulfills every wish in curing rheumatism, pain in the back, kidneys, liver, bladder and every part of the urinary passage. It corrects inability to hold water and scalding pain in passing it, or bad effects following use of liquor, wine or beer, and overcomes that unpleasant necessity of being compelled to go often during the day, and to get up many times during the night. The mild and the extraordinary effect of **Swamp-Root** is soon realized. It stands the highest for its wonderful cures of the most distressing cases. If you need a medicine you should have the best. Sold by druggists in 50c. and $1. sizes.

You may have a sample bottle of this wonderful discovery and a book that tells more about it, both sent absolutely free by mail. Address Dr. Kilmer & Co., Binghamton, N. Y. When writing mention reading this generous offer in this paper.

Home of Swamp-Root.

Don't make any mistake, but remember the name, Swamp Root, Dr. Kilmer's Swamp Root, and the address, Binghampton, N. Y. on every bottle.

DR. BULL'S COUGH SYRUP

Is not a patent medicine but a doctor's prescription. The Rev. Dr. J. W. Bull first prepared it. It is perfectly safe, cures a cough or cold quickly. For croup, whooping-cough, bronchitis, grippe and throat and lung troubles it is the best. Price only 25c. It saves the doctor's fee and the druggist's prescription charge.

Free Sample If you mention this paper.

Address A. C. Meyer & Co., Baltimore, Md.

CHRISTMAS! CHRISTMAS!

GRAND OPENING OF

Holiday Goods!

Books, Books, Books.
The Latest Copywright Books, Devotional Books, Children's Books, Xmas Cards, Postals, Calenders.

Perfumery,
Violet Water, Extract Violet and Toilet Articles, Sachet Powder, &c.

Toys, Toys, Toys.
Drums, Dolls, Mechanical Toys, Stuffed Animals, &c.

China and Cut Glass.
A beautiful assortment. A piece of china or cut glass will make an excellent Christmas gift.

THE STAM DRUG CO

Toulson's Drug Store

will open their CHRISTMAS GOODS Saturday,

We have the largest assortment this year in the county.

Everybody welcome.

Bring the children.

M. A. TOULSON

Apothecary. Chestertown, Md

RICHARD D. HYNSON, Attorney.

Order Nisi.

Philip G. Wilmer et al
Versus
Ellen O. Wilmer et al.

In the Circuit Court for Kent county in Equity. No. 1592.

ORDERED by the Circuit Court for Kent county, sitting as a court in Equity, this 23rd day of November, in the year nineteen hundred and six, that the sale of the Real Estate mentioned in the proceedings made and reported by Philip G. Wilmer, Trustee, appointed by the last will and testament of Sarah A. Handy, deceased, to make said sale, be ratified and confirmed, unless cause to the contrary thereof be shown on or before the 26th day of January next; provided, a copy of this order be inserted in some newspaper printed and published in Kent county once in each of four successive weeks before the 28th day of December next.

The Report states the amount of sales to be $740 00.

JAMES T. DIXON, Clerk.

True Copy—Test:
JAMES T. DIXON, Clerk.

n24 4t

Two Farms at Private Sale

A nice little farm of about 4 acres near Chestertown, Md., well improved and good buildings. Also farm of 3 acres near Rock Hall with good buildings. Immediate possession given if desired. Apply to

je23 tf. JOHN D. URIE, Chestertown, Md

R. F. PARKS & SON

Dec. 1906. Dec. 1906.

PARKS

To the Ladies of Good Taste.
Watch!—Our Windows—Watch!
The Very Latest Creations.
Rolls Upon Rolls of Dress Goods.
The Newest Shades.
Tremendous Line of Handsome Woolen Fabrics.
An Assortment Never Equalled Before in Our History.

Broadcloths

Blue, Green, Red, Carmine, Black, Tan, Gray, Mode—all colors.

A Most Beautiful Cloth, 50 inches, at 98c
A Regular $1.50 Quality at $1.19

We have an extensive line.

A Word to the Wise

Come one, come all! Look, examine, buy! Our line of All Wool Serges and Cheviots without an equal in this town.

An All-Wool Strictly Serges, 36 inches, at 48c
An All-Wool Strictly, Serges, 38 inches, at 55c

SOMETHING SPECIAL.

Mohairs, Sicilians

FANCY FIGURES—PLAIN COLORS.

A 50-inch Mohair, at 48c
All Shades, per yard, from ..... 48c to $1.50

Suitings

A most handsome line of Gray Sackings and Suitings. All the Light Shades. We invite you. Come—we will make it pay you.

Attention! Attention!

Carpets, Mattings,
Linoleums, English Linoleums,
American Linoleums,
Chinese Mattings,
Japanese Mattings.

Talk About Carpets

Well, you ought to see our line. The biggest we have ever had in our career, extending over a period of 30 years.

We Have a Very Fine Jute at 25c
We Have a Very Fin Rag at 27½c
We Have a Nice Home-Made Rag at 32½c
A Most Excellent Rag at 45c
A Beautiful Tapestry Brussels Step and Hall, from 63½c up
Ingrains, from ..... 25c to 70c

A big line of Art Squares from 3x3 to 4x4½ yards.
Oil Cloths, Rugs, Mattings, Crex, Step and Floor.

Boots and Shoes

LEATHER—RUBBERS—GUM

The very best values in Leather and Gum Goods ever offered. Come and examine our stock.

Horse Blankets Robes

We have an assortment of Blankets and Robes which is beyond a doubt the largest and finest ever carried. You should see them. We will be glad to show them. All prices from 65c to $9 00

China and Queensware

We wish to call your attention to our immense line of Chinaware and Glassware. We have just received an importation of very fine Dinner and Tea Sets

A Magnificent 56-Piece Tea Sets.....
A Beautiful 100-Piece Dinner Sets for.....

A large Line of Lamps—all kinds—Nickel Centre Draft from 25c to $8 50.

Bed Blankets Etc.

A big line Bed Blankets, Comfortables, Bed Spreads.

R. F. Paks & Son,

CHESTERTOWN, MARYLAND.

R. F. PARKS & SON

©Maryland State Archives, msa_sc6000_8_1-0384.jpg