Dr BULL'S COUGH SYRUP

Is not a patent medicine but a doctor's prescription. The Rev. Dr. J. W. Bull first prepared it. It is perfectly safe, cures a cough or cold quickly. For croup, whooping-cough, bronchitis, grippe and throat and lung troubles it is the best. Price only 25c. It saves the doctor's fee and the druggist's prescription charge.

Free Sample if you mention this paper.

Address A. C. Meyer & Co., Baltimore, Md.

DON'T

KEEP PAYING RENT — own your own home. A rare chance offered to those who have small capital. 'STEPNEY GARDENS' on Chester River, (Chestertown)

— SEE —

J. Waters Russell,

REAL ESTATE BROKER,

CHESTERTOWN, - MARYLAND.

LUMBER

Shingles, Pickets, Cypress Fencing, White Pine Barn Boards, Dressed White Pine Board Georgia Pine Frame Stuff, Virginia Pine Frame Stuff, Virginia and Georgia Pine Flooring, Juniper Pickets for Wire Fences, Locust and Cedar Posts for Farm Fences.

For Sale by

THOMAS W. ELIASON,

CHESTERTOWN, MD.

EYES Free EXAMINED AT ROTE'S

I have succeeded in arranging with DR. SAMUEL H. PINE, one of the best Refracting Opticians of Baltimore, Maryland, to examine eyes in my store every TUESDAY and WEDNESDAY from 9 a. m. to 9 p. m., beginning December 4th, 1906.

If you are troubled with sick headache, pains in the top or back of the head, or in the eyes, come and have them thoroughly examined by Dr. Pine. If these troubles are caused by defective vision, the doctor will tell you so, and if from other causes he will be just as candid with you.

Dr. Pine comes to me very highly recommended and a great number of you know him already as being thoroughly competent and reliable.

Bring your old glasses with you and see if they are the proper kind. There will be no charge for examination and he will fit you with glasses at the most reasonable prices. At

ROTE'S JEWELRY STORE,
(Next door to Savings Bank)
CHESTERTOWN, - MARYLAND

FIDELITY & DEPOSIT COMPANY OF MD.

N. W. Cor. Charles and Lexington Sts., **BALTIMORE, MD,**

EDWIN WARFIELD, President.

HARRY NICODEMUS, Sec. & Treas

IF YOU WANT A BOND—As Executor, Trustee, Administrator, Guardian, Receiver, Assignee or replevin, Attachment Cases, &c.

IF YOU WANT A BOND—As a Contractor, As a U. S. Official, As a State, County or Municipal Official.

IF YOU WANT A BOND—As an Officer of a Fraternal Society, As an Employee of a Bank, Corporation or Mercantile Establishment.

THE FIDELITY AND DEPOSIT CO OF MARYLAND will furnish it.

Don't give or accept personal security.

H. H. BARROLL, Attorney,

CHESTERTOWN, MD

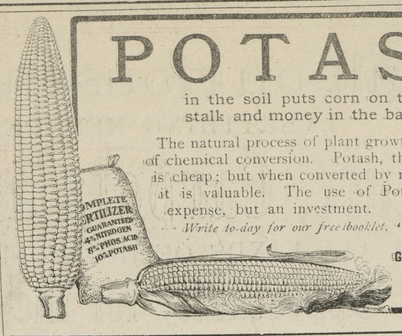

POTASH

in the soil puts corn on the stalk and money in the bank

The natural process of plant growth is simply one of chemical conversion. Potash, the raw material, is cheap; but when converted by nature into corn, it is valuable. The use of Potash is not an expense, but an investment.

Write to-day for our free booklet, "Plant Food."

GERMAN KALI WORKS
93 Nassau Street,
New York

Grand Fall and Winter Display

—AT—

H. H. Beneman's Compartment Store.

Our stock this year exceeds all previous years since we have been established. We have on display the most comlete and up-to-date line kept in our town.

Men's Clothing Department.

To all of the gentlemen, both young and old, we extend a cordial invitation to come and examine our line of Fall and Winter Clothing. The best and right prices.

Our Shoe Department.

We handle the Moody Shoe, the Goodman Shoe and many of the other best known brands for ladies and the W. L. Douglas, the Rice & Hutchins and good many other well known brands at right prices.

Our Dress Goods Department.

This department is complete in every detail for stylish goods and the prices reasonable. Ladies' and Men's Underwear.

Our Cloak Department.

When visiting our store do not neglect our Cloaks for ladies and misses and Ladies Hats and Ready Made Skirts.

—WE ALSO HAVE A BIG LINE OF—

Men's Hats and Caps, Carpets, Mattings, Oil Cloth, Furniture

in abundance and can save you money.

A hearty invitation extended to all to come and see for yourself and be convinced that what we advertise we sell.

Butter and Eggs Taken in Exchange for Merchandise at the Highest Market Price.

H. H. BENEMAN, Millington, Md.

Grand Xmas Opening

At MILLER'S, Rock Hall, Md.

A WARM WELCOME WILL BE EXTENDED TO ALL WHO VISIT OUR GRAND XMAS OPENING

Here are Some Xmas Prices

PERFECTLY CLEANED CURRANTS, 16-ounce package.....10c
LARGE SEEDED RAISINS, 16-ounce package.....10c
STRICTLY FANCY CITRON, pound.....25c
FRENCH MIXTURE, from.....10c up
FRESH MIXED NUTS, pound.....12½c

MARION T. MILLER & OLD KRIS

A MERRY CHRISTMAS

For Your Boy or Girl in the Brownie Kodak Box.

J. Sussman Photo Stock Company,
223-225 Park Avenue.

"THE BEST COMMERCIAL COLLEGE IN THE UNITED STATES," says a graduate who traveled 600 miles to attend. 6,500 students from 15 states and the West Indies. 21st year. 122 graduates with one firm. 9 families have sent 34 students. Large and competent faculty. EMPLOYMENT DEPARTMENT. 700 applications for graduates in a year.

Goldey College

SYSTEMS AND METHODS of instruction guaranteed to be the best. Recommended in the highest possible terms by graduates and their parents. Practical Bookkeeping Pitman Shorthand.

THE NEW 64-PAGE, ILLUSTRATED CATALOGUE gives interesting and complete information—write for it to-day; it is free. Address: GOLDEY COMMERCIAL COLLEGE, WILMINGTON, DEL.

HORSE SHOEING, WHEELWRIGHTING and ALL KINDS OF REPAIRING second to none in the quality of our work. Call and see us,

S. HICKS, Court Street.

We are selling 1 pound leverings 15c Loose Roasted Coffee for 10½c to purchasers of $1 worth of merchandise except sugar.

Will Sell Anything Needed

2 Canoes, one 35 ft. long, 7 ft. wide, one 34 ft. long 6 ft. 4 in. wide, new masts and forsails, will make fine power boats; 2 Dearborns, 1 Carriage 11 Colt, Nellie, 2½ years old, broken and good driver, any child can use Cherry Parlor Suit, 1 Walnut Buffet, hand made; 2 Three-year-old; Heifers; soon in profit 1 Beef 2 Cows.

WANTED FOR CASH—Horses, Hogs and Cattle.

J. V. KILBOURN,

EDESVILLE, - - MARYLAND

NEW

MEAT MARKET.

We have opened a meat and feed store on High street, opposite the Voshell House, where will be pleased to see the general public. Orders left with us will receive prompt and careful attention. We have on the farms owned by Mr. James T. Ireland about 40 head of fine beef cattle which will be butchered on the farms and placed on the market as desired.

We want 5,000 pounds of fine pork and all kinds of poultry, for which the highest market price will be paid.

Mr. Alfred Crew is our butcher.

JAMES T. IRELAND & SON,
8-1y. Chestertown, M

The Mutual Fire Insurance Company of Kent County

SOLICITS YOUR INSURANCE.

New Policies transferable upon the approval of the Secretary.

The saving to insurers in this company for the past six years has been from 30 to 40 per cent.

Applications for INSURANCE can be made to

James Brice.....Chestertown
E. S. Valliant & Sons.....Church Hill
F. H. Ruth.....Galena
Geo. E. Owens.....Betterton
Ellsworth Bowers.....Lynch's
Joseph Downey.....Rock Hall
A. M. Kendall.....Fairlee
R. W. Moffett.....Millington
Alday Clements.....Crumpton

THOMAS W. ELIASON, Pres't

GEO. B WESTCOTT, Sec. & Treas.

BLACK DEATH!

INSECTICIDE

KILLS ALL LEAF EATING BUGS—SPLENDID FOR POULTRY.

pound packages.....8c
5 pound packages.....30c
10 pound packages.....55c
25 pound packages.....$1.00

RUBERID ROOFING

No Better Roofing Made.

1 ply, per square foot.....2c
2 ply, per square foot.....2½c
3 ply, per square foot.....3½c

Including fixtures. Full stock on hand. Needs no painting from 4 to 5 years.

RONOLITE ROOFING

The Cheapest Good Roofing Made

½ ply, per square foot.....1½c
1 ply, per square foot.....2c
2 ply, per square foot.....3c

All necessary fixtures included. Good stock on hand.

JOSEPH GUEST,

CHESTERTOWN, MD

PRICE 1 CENT!

THE SUN

(Baltimore, Md.)

NOW SELLS FOR 1 CENT, AND CAN BE HAD OF EVERY DEALER, AGENT OR NEWSBOY AT THAT PRICE.

ALL SUBSCRIBERS IN DISTRICT OF COLUMBIA, VIRGINIA, NORTH AND SOUTH CAROLINA, PENNSYLVANIA, DELAWARE And Throughout the United States Can Get THE SUN By Mail at 1 Cent A Copy.

THE SUN AT ONE CENT

Is The Cheapest High-Class Paper In the United States.

THE SUN'S special correspondents throughout the United States, as well as in Europe, China, South Africa, the Philippines, Porto Rico, Cuba and in every other part of the world, make it the greatest newspaper that can be printed.

Its Washington and New York bureaus are among the best in the United States, and give THE SUN'S readers the earliest information upon all important events in the legislative and financial centers of the country.

THE FARMER'S PAPER

THE SUN'S market reports and commercial columns are complete and reliable, and put the farmer, the merchant and the broker in touch with the markets of Baltimore Norfolk, Charlestown, New York, Chicago, Philadelphia and all other important points in the United States and other countries. All of which the reader gets for one cent.

THE WOMAN'S PAPER

THE SUN is the best type of a newspaper morally and intellectually. In addition to the news of the day, it publishes the best features that can be presented, such as fashion articles and miscellaneous writings from men and women of note and prominence. It is an educator of the highest character, constantly stimulating to noble ideals in individual and national life.

THE SUN is published on Sunday as well as every other day of the week.

By Mail the Daily Sun, $3 a year: including the Sunday Sun, $4. The Sunday Sun alone, $1 a year.

Address
A. S. ABELL COMPANY,
Publishers and Proprietors.
BALTIMORE, MD.

CASTORIA.

Bears the Signature of Chas. H. Fletcher. The Kind You Have Always Bought

Christmas In the Caribbean

"IF I can't be at my own house," remarked a naval officer, "I'd rather spend the holiday season on a cruiser or gunboat down in the Caribbean than in the greatest city of the land. Fun? Why, you don't know what fun is until you come to a celebration like the musical comedy given by the crew of a protected cruiser off Santo Domingo on Christmas night four years ago.

"The surgeon wrote the words, and there was a sailor, a regular genius at music, who got up the finest score you ever heard. Why, he'd have made a hit writing music for operas on Broadway if he hadn't died of tropical fever. That comedy—but I guess you'd call it an extravaganza more likely—was the funniest show I ever saw. Maybe it wouldn't have seemed so to you, but to us it was all that could be desired by the most critical."

"But how did you get a stage or scenery or costumes or makeup?" asked the landsman.

"Oh, that was all easy," he replied. "As soon as the men told the captain of their plan he gave them the free use of the quarter deck, which was cleared for dramatic action. Then the boys built a platform—as good a stage as you ever saw—and chairs or benches were placed in rows until there were seats for everybody, from the commanding officer down to the cook's helper.

"Curtain? Of course we had a curtain. It was made of old sailcloth, and a series of ropes and pulleys made it rise and fall as smoothly as the one in the Metropolitan Opera House. Then,

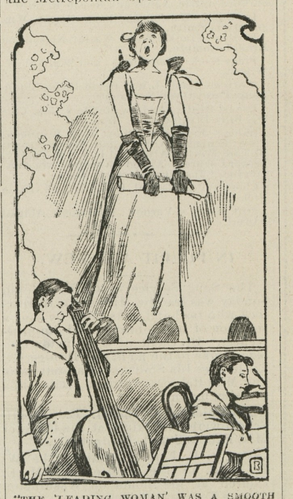

"THE 'LEADING WOMAN' WAS A SMOOTH CHEEKED SWEDE."

on each side of the stage, more sailcloth was used to conceal the dressing rooms and the 'flies.' As for scenery, the carpenters built wooden frames, and these were covered with sails stretched taut, on which the painters put beautiful trees and houses and whatever else was necessary to complete the pictures. The footlights were electric bulbs, shaded from the audience by tin reflectors.

"The costumes and makeup required as much ingenuity. The organizers had procured a good many feminine garments ashore several weeks ahead of time, but all the smaller accessories were made aboard ship. The false beards were constructed of strands of rope, which were carefully picked out and then shaped up by a fellow who had a talent for that sort of work. Of the same material he wove elaborate wigs. Burnt cork did the work of darkening eyebrows, and face paints were mixed in the fo'c'sle—probably from ordinary house paints, for I guess the sailors weren't particular about their complexions.

"The 'leading woman' was a smooth cheeked Swede, and he was rigged up 'regardless.' I can tell you he was a stunner. The flounces and lace and ribbons he wore would have filled a trunk. The only trouble about him was his voice, but we grew used to that before the end of the first act; what it lacked in feminine delicacy it atoned for in quality. He gave us all the popular songs of a year before in a rich tenor and added a few composed for the occasion, mostly hits at the officers, who took good naturedly all the jokes at their expense. There was a fair plot to the piece.

"The music, rendered by an orchestra of twenty pieces, had been another subject for careful preparation. There were a few instruments on board, and these were supplemented by some bought by subscriptions from the officers, upon whom the men had called for all the cash they needed. The extra horns and drums and stringed pieces were secured at a port we visited a week previously, and the players had been practicing, often to the annoyance of those who had to remain near the fo'c'sle, every night since their equipment was completed.

"Ah, it was a fine show! There we were, a lonesome lot of devils, who hadn't had a look in on a good time for six months. This diversion we enjoyed like schoolboys who had been cooped between brick walls from September to Christmas holidays. After it was over of course we had banquets, the officers in the wardroom and the sailors in the fo'c'sle, and by the next morning every man of us felt he had spent a real Christmas as Christmas ought to be spent."—New York Times.

CASTORIA

For Infants and Children.

The Kind You Have Always Bought

Bears the Signature of Chas. H. Fletcher.

KILBOURN & WARREN

We have the largest assortment of TOYS, FRUITS, CANDIES and NUTS that was ever show in county.

We bought our Toys three months ago and have a big line to select from.

Come early and get first choice.

We mention a few things we have in Toys:

Velocipedes,	*Sleds,*	*Childs Toilet Set*
Automobiles.	*White Bears,*	*Child's Tables*
Hobby Horses,	*Doll Babies.*	*Pastry Sets*
Shoo Flys,	*Doll Cradles,*	*Trunks*
Tool Chests.	*Child's Rockers*	*Blackboards*
Express Wagons	*Childs Furniture*	*Writing Desks*
Wheel Barrows	*Doll Beds*	*Roll Top Desks*
Bowling Alleys	*Doll Swings*	*Cooking Sets*
Baby Carriages,	*Doll See Saws*	*Iron Toys*
Soldiers,	*Child's Stoves*	*Tree Trimmings*

Mechanical Toys, Child's Bureau, Buffet, Washstand Blocks, ABC Picture nnd Story Books, Picture, Picture Frame, Monkeys. Child's Lamp, Air Rifles, Dishes, Boats, Etc.

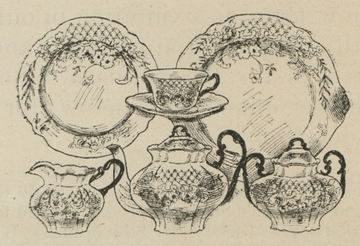

56-PIECE TEA SET, as above.....$4.95
100-PIECE DINNER SET, white with gold band...$9.98

50c SLEEPING DOLL, 12 inches. Special.....29c

A LARGE LINE OF ALL PRICE DOLLS, 5c to $2

SLEDS AND SLEIGHS, a large line.....39c to $2

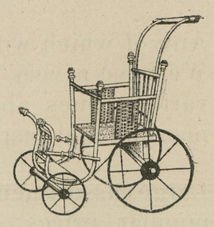

DOLL CARRIAGE, large size only.....50c

IRON TOYS, a big line to select from 10c to $1.00

AUTOMOBILES, all kinds, from.....15c to $2

75c WOOD WAGONS...50c

IRON WAGONS, good and strong.....25c to 1.50

Candies, Fruits and Nuts

16-ounce New Seeded Raisins.....8c
16 ounce New Cleaned Currants.....8c
London Layer Raisins, pound.....12½c
New Citron, pound.....19c
Oranges, dozen.....15c to 40c
Good New Mixed Nuts, pound.....11c
French Walnuts, pound.....15c
Paper and Soft Shell Almonds, Butter Nuts, Pecans, Filberts and Cocoanuts.
French Mix Candy, pound.....4½c
Broken Candy, pound.....7½c
Our Own Mix Candy, pound.....12½c
Best Mix Candy, pound.....25c
Chocolates, pound.....15c to60c

Fine Wagons of All Kinds

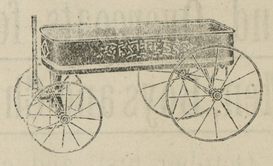

Robes and Blankets.

$1.00 Blankets.....75c
$2-50 Blankets.....$2,75
$3 50 Blankets.....$5.25
$6 50 All-Wool Blankets.....$3.45 to $7.50
Chase's Full Size Plush Robes.....

Fresh Groceries.

Granulated Sugar, any quantity, pound.....5c
E. L. C. Package Coffee, pound.....13c
Home-Made Mince, Meat, pound.....10c
Walter Baker's Chocolate, pound.....29c
10c Can Royal Baking Powder.....7½c
Rumford's Yeast Powder.....9c
Macaroni.....7½c
Guaranted Mill Flour per barrel.....$4.25c
Crystal Patent, none better per barrel.....$5.00

Toy Headquarters

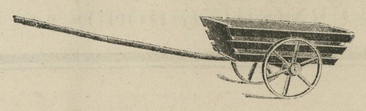

Rugs, Rugs, Rugs.

A Rug is desirable a present as one could give. They are useful and pretty. We have them from.....98c to $5.00

KILBOURN & WARREN,

CASH MERCHANTS, - - FAIRLEE, MD.

©Maryland State Archives, msa_sc6000_8_1-0396.jpg