FLOUR FOR THE MOST FASTIDIOUS

The Maryland Seal and Gold Medal

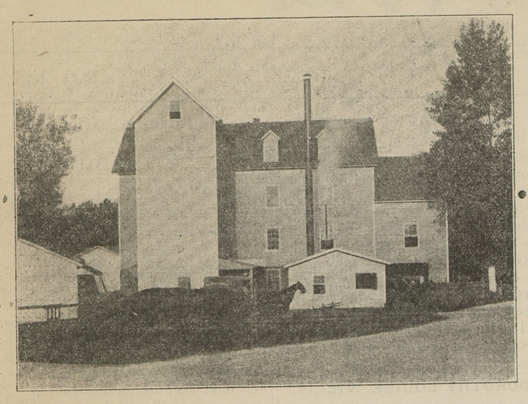

I put these flours directly in competition with the best brands on the market and stake my reputation to back them up. The Maryland Seal sell for 50 cents a barrel less than the regular price and Gold Medal 25 cents less than you can get it elsewhere.

MAIL ORDERS PROMPTLY ATTENDED TO. And remember I pay the freight.

THOMAS H. TOPPING, Chestertown, Md.

Chestertown Marble and Granite Works

J. WM. KIRBY, Proprietor,

(SUCCESSOR TO A. L. DAVIDSON)

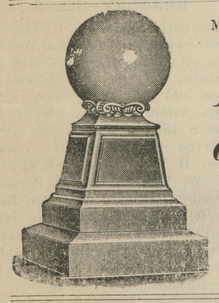

MANUFACTURER AND DEALER IN ALL KINDS OF

Monumental and Cemetery Work

PRICES REASONABLE
WORK GUARANTEED

Chestertown Granite and Marble Works
J. WM. KIRBY, PROPRIETOR.
(SUCCESSOR TO A. L DAVIDSON)
CHESTERTOWN, . . . MARYLAND

Don't Suffer

all night long from toothache neuralgia or rheumatism

Sloan's Liniment

kills the pain — quiets the nerves and induces sleep

At all dealers. Price 25c 50c & $1.00

Dr. Earl S. Sloan, Boston, Mass. U.S.A.

IF YOU WANT A

GAS ENGINE

MARINE OR STATIONARY

LET US SHOW YOU WHY YOU SHOULD USE

THE FAIRBANKS

INSTALLING A SPECIALTY

WILBUR ELIASON, JR., CHESTERTOWN, MD.

This Space is Reserved

FOR

Abe Cohen's

New Year Adv't.

Treating Wrong Disease.

Many times women call on their family physicians, suffering, as they imagine, one from dyspepsia, another from heart disease, another from liver or kidney disease, another from nervous exhaustion or prostration, another with pain here and there, and in this way they all present alike to themselves and their easy-going and indifferent, or over-busy doctor, separate and distinct diseases, for which he, assuming them to be such, prescribes his pills and potions. In reality, they are all only *symptoms* caused by some uterine disease. The physician, ignorant of the *cause* of suffering, encourages this practice until large bills are made. The suffering patient gets no better, but probably worse, by reason of the delay, wrong treatment and consequent complications. A proper medicine like Dr. Pierce's Favorite Prescription, *directed to the cause* would have entirely removed the disease, thereby dispelling all those distressing symptoms, and instituting comfort instead of prolonged misery. It has been well said, that "a disease known is half cured."

Dr. Pierce's Favorite Prescription is a scientific medicine, carefully devised by an experienced and skillful physician, and adapted to woman's delicate system. It is made of native medicinal roots and is perfectly harmless in its effects *in any condition of the system.*

As a powerful invigorating tonic "Favorite Prescription" imparts strength to the whole system and to the organs distinctly feminine in particular. For overworked, "worn-out," "run-down," debilitated teachers, milliners, dressmakers, seamstresses, "shop girls," house-keepers, nursing mothers, and feeble women generally, Dr. Pierce's Favorite Prescription is the greatest earthly boon, being unequaled as an appetizing cordial and restorative tonic.

As a soothing and strengthening nervine "Favorite Prescription" is unequaled and is invaluable in allaying and subduing nervous excitability, irritability, nervous exhaustion, nervous prostration, neuralgia, hysteria, spasms, chorea, St. Vitus's dance, and other distressing, nervous symptoms commonly attendant upon functional and organic disease of the uterus. It induces refreshing sleep and relieves mental anxiety and despondency.

Dr. Pierce's Pleasant Pellets invigorate the stomach, liver and bowels. One to three a dose. Easy to take as candy.

FALL AND WINTER

GIVE US A CALL.
LOOK AT MY : .
SAMPLES.
I HAVE A FINE
LOT. YOU WILL
DO WELL TO STOP
IN AND LOOK.

H. KAPLAN,

MERCHANT TAILOR.

Items of Interest To All!

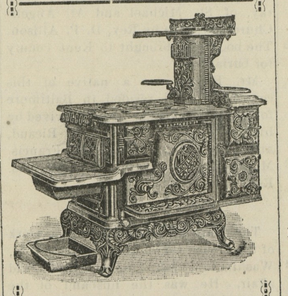

STOVES

GOLDEN SUN FIRE PLACE HEATERS,
RUPERT, REGAL, CRYSTAL,
NEW GARNET, ALBION
HEATING STOVES
THE CELEBRATED PENINSULAR and ROUND OAKS
(something new and attractive; for either wood or coal)
EXCELSIOR and WIZZARD WOOD AIR TIGHTS.

5-A Horse Blankets
Plush Robes, Stable Blankets, Storm Fronts, Gum Aprons.

Fodder Yarn,
Grain Scoops, Half Bushels Measures, Corn Baskets, Husking Gloves, Husking Pegs.

"LISK" GRANITE WARE & NICKEL PLATED WARE.

Coal Hods,
Coal Shovels, Stove Boards.

Large Assortment Guns,
Gun Cases, Loaded Shells, Revolvers, Ammunition, &c.

J. K. ALDRIDGE & CO.
CHESTERTOWN, - MARYLAND

S. SCOTT BECK,
ATTORNEY-AT-LAW
Chestertown, Maryland
Temporary office with W. W. Beck. o 9t-tf.

FOR SALE.
1 COLT, 3 years old coming Spring.
1 BAY HORSE 4 years old.
1 SORREL MARE 6 years old in foal.
Apply to
GEORGE BECK,
n24-3t Chestertown, R. F. D. 4.

AT FIRST SICHT

By EDITH M. DOANE

Copyright, 1906, by Ruby Douglas

To begin with, she was easily the prettiest girl at Lake Wahconset inn.

Then, again, she was Mrs. Baker's niece, and Jimmy Marshall had known Mrs. Baker since he was a little boy, for she and his mother were old friends. So it became the natural thing for him to row with her and dance with her and take her on long drives in his touring car; not that he particularly admired her, he assured himself, but he liked to row and dance and motor, and she was company. Besides, she was a nice enough little thing, and it was less trouble to ask her than to hunt up another girl; then, too, it probably pleased Mrs. Baker to have him pay her niece some little attention.

So, considering that all girls bored him and he had no inclination to pay serious attentions to any of them, it is not to be wondered at that he was first amused, then annoyed, when Mrs. Baker, who was a simple, lovable soul, cornered him on the wide porch one morning and asked him if he were in love with Priscilla.

"Certainly not," he answered decidedly. "She's a mighty nice girl, and of course I like her immensely, but as far as being in love with her is concerned I most certainly am not."

He glanced at Mrs. Baker's plump, troubled features. "Whatever put such an idea in your head?" he demanded. "Surely there has been nothing in my actions"—

"No, I suppose not—that is, as young people act nowadays. And of course I don't mean to meddle—but I couldn't help thinking"—

"Don't think any more," he said gayly, "for such an idea has never entered my head—nor Priscilla's either."

"No, I suppose not," returned Mrs. Baker doubtfully. There was a perplexed frown on her usually placid face. He glanced at her sharply. Was it possible that Priscilla attached more importance to their friendship than he did? That was the worst of girls—they were always expecting a fellow to fall in love with them. Still, Priscilla

"SHALL WE TRY TENNIS OR THE CANOE THIS MORNING?"

hadn't seemed that kind. Perhaps she had grown to care for him before she realized it. She couldn't help it, of course, poor little girl! She must never know that he suspected her feelings. It would be hard enough for her when she found how indifferent he was without that. And with a troubled face and hands thrust deep in the pockets of his flannels Jimmy Marshall betook himself to the lake.

Mrs. Baker also was troubled. In the workings of her simple mind two and two made four. Jimmy had devoted himself unceasingly to Priscilla. Why should he have done so unless he were in love with her? Besides, young men were always in love with Priscilla. He was proud and would naturally deny it—dear boy! She would speak to Priscilla. Jimmy was the son of her old friend, and Priscilla should not flirt with him so outrageously.

So it was that Priscilla, stopping to speak to her en route to the lake, found her distinctly aggrieved.

"Priscilla," she began, with as near an approach to dignified severity as her 200 pounds would allow, "I desire you to stop flirting with Jimmy Marshall."

"Nonsense!" returned Priscilla.

"You needn't speak to me like that, Priscilla. He is entirely too nice a fellow for you to treat as you do unless—of course if you like him it's different," Mrs. Baker ended mysteriously.

"I suppose I like him well enough," returned Priscilla carelessly. "I never thought much about it. Why, what's the matter?"

"He was just telling me—I don't know that I should repeat it to you," said Mrs. Baker conscientiously.

"Tell me. What did he say?" Priscilla was becoming interested.

"Well, I don't know that he said it in so many words; but, Priscilla, he is in love with you."

"In love with me!" gasped Priscilla, divided between gratification and dismay.

"Yes, and it's too bad," continued Mrs. Baker, with rising indignation. "Really, Priscilla, it's a shame. It will break his heart, and his mother will blame me, and it's dreadful."

"I don't see what I have done," returned Priscilla crossly. It was a pity that a girl couldn't be decently polite to a man without his going and falling in love with her, spoiling everything! Of course everybody would blame her, she reflected in annoyance as she continued her interrupted way to the lake.

Jimmy Marshall saw her coming and went up the path to meet her. With troubled mind he had thought the matter over and decided it must be broken off at once; not so suddenly as to arouse her suspicions, of course, but gently. He would make a casual remark or so about business, then in a couple of days pretend a sudden business call and leave. Of course she would feel terrible, but it would be easier for her in the end. Dear little girl! He was surprised at the wave of tenderness that swept over him.

"Shall we try tennis or the canoe this morning?" In spite of himself his voice sounded forced and unnatural.

"Whichever you prefer. Suppose we say tennis," returned Priscilla, trying to meet his eyes carelessly. Then to her dismay she blushed scarlet while he grew unaccountably red.

How plainly he showed it. How blind she had been, thought Priscilla contritely.

How heartless in him to want to leave her, thought Jimmy, not daring to look at the lovely flushed face.

Jimmy looked very grave during the next few days. It was no little thing to have blighted a young girl's affections, even unconsciously, and when she was such a dainty little thing as Priscilla—so sweet, so sensible, so far above the average in every way—it became a pretty grave proposition. Indeed, he sometimes wondered if he were not in honor bound to marry her anyway.

In the meantime Priscilla, under Mrs. Baker's accusing eye, wilted perceptibly. Probably everybody thought she was glad she had wrought so much mischief. Well, she wasn't. She never dreamed he would take it so to heart. And he was such a big, lovable fellow. Mrs. Baker was right. He was too good to be treated so shabbily.

Jimmy had marshaled his casual remarks about business through two days of painstaking effort and arranged his departure for the third. In order to avoid hurting Priscilla's feelings he asked her to go for a farewell ride on the lake. He would be very friendly, he resolved, and gentle, but he must contrive to let her see that this was the end.

It was while he was wondering just how he should manage it that the accident happened.

They had almost reached the wooded shore opposite when there was a quiver of the boat—a startled cry from Priscilla—an overturned canoe drifting idly on the face of the lake.

"Don't be frightened! We're near shore!" cried Jimmy, shaking the water from his eyes and striking out in her direction. Somehow they reached the opposite bank, he holding her close, while she clung to him half wildly for protection.

"I—I was so frightened!" she said in a wabbly, half hysterical voice, shivering in his arms.

Suddenly at touch of her a strange, sweet madness seized him, and he covered her face with kisses, holding her tight, while she, bewildered by a new, shy happiness, lay passive in his arms.

It was some months later that a matron said in Mrs. Baker's hearing, "Jimmy Marshall and his wife seem desperately in love with each other."

"Yes," responded that lady placidly, "it was a case of love at first sight. I know of what I speak, because I was with them when they met. Indeed, I may say that I saw it from the first," she added, with bland conviction.

Power of Imagination.

It is conceded by scientists that imagination has much power as a curative agent. A concrete example occurred in the experience of Sir Humphry Davy. A man went to him, suffering from paralysis, to be treated by electricity. When the patient had seated himself Davy, as a preliminary, placed a small glass thermometer beneath his tongue to take his temperature. The sick man thought that this was the instrument for curing him and declared that he felt it run through all his system. Davy, curious to see what lasting effect the imagination would exert, did not undeceive the man, but sent him away, telling him to return daily to have the treatment repeated. The man did as he was told and returned daily to sit in a chair with the end of a little thermometer tucked beneath his tongue. In a few days the paralysis was completely cured by the patient's own imagination.

A Floating Furnace.

Many a mysterious disappearance at sea is believed to have been caused by fire in the coal bunkers, the discovery coming too late to admit of the fire being mastered. For instance, fire broke out on the Ada Iredale, a vessel engaged in the China trade, which many years ago set sail from a Scottish port for San Francisco, carrying a cargo of coal. When the vessel was some 2,000 miles from the Marquesas islands, in the Pacific ocean, the cargo was found to be on fire. All efforts to extinguish the conflagration were fruitless, and the crew was driven to the boats. The ship, by this time a floating furnace, was left to its fate and drifted, still burning, a distance of 2,420 miles, to Tahiti. Finally taken in tow, she was convoyed safely into port, where for more than a year her cargo still smoldered.

A NEW DOLLY MADISON—TAILOR MADE

A Shoe embracing all the merit o this new famous line—with a higher grade of upper leather and sole—Retailing for $4.00.

The best grade of leather known in the makingof Womens fine Shoes.

CHICHESTER'S PILLS

THE DIAMOND BRAND.
Ladies! Ask your Druggist for Chi-ches-ter's Diamond Brand Pills in Red and Gold metallic boxes, sealed with Blue Ribbon. Take no other. Buy of your Druggist. Ask for CHI-CHES-TER'S DIAMOND BRAND PILLS, for 25 years regarded as Best, Safest, Always Reliable. Sold by Druggists everywhere. Chichester Chemical Co., Phila., Pa.

R. F. PARKS & SON

Jan. 1907. Jan. 1907.

A Happy New Year To All

—AT—

PARKS

A Sweeping invitation to call and examine. We will cheerfully show you our stock—to convince you that we have the most complete stock of merchandise in this town.

Beautiful Line Dress Goods

Dress goods—all kinds, qualities, all colors, absolutely new and up-to-date, pretty fabrics, tasty patterns, something to please the most fastidious.

AT PARKS

Mohairs and Sicilians

Mohairs and Sicilians, in all shades—A "Special" 50-inch Mohair, at 48c up to $1.50 per yard.

AT PARKS

Broadcloth, Beautiful Colors

50-inch, strictly all wool, per yard, at	98c
50 inch, strictly all wool, per yard, at	$1.37½
And others, at per yard, up to	$1.65

AT PARKS

Serge, Cheviot, Herring Bone

Fancy Gray Suitings, 36 inches wide, at	48c
Herring Bone Cravenettes, 44 inches, at	98c
Beautiful Serges, all colors, 36 inches, at	48c
Cheviots, all widths and colors, from	48c up
Serges, 36 inches wide, at	25c

AT PARKS

Handsome Line of Silks

We have the most exclusive line of yard wide silks—handsome qualities, all shades and waterproof.

China Silk, 27 inches wide, at	65c
Another Silk, 36 inches wide, at	87½c
China Silk, all colors, 27 inches wide, at	47½c
Taffettas, all colors, 19 inches wide, at	47½c
Taffettas, all colors, 27 inches wide, at	62½c
Taffettas, all colors, 36 inches wide, at	97½c

AT PARKS

200 Patterns in Matting

Think of 200 Patterns in Mattings. Every style of Japanese and China Mattings, 50c per yard. We have positively the largest stock in the county—we except none. Everything new. We ask your attention.

AT PARKS

Large Line of Carpets

Well, just give us a call on Carpets. We have a tremendous line to show.

We can sell you very fine Jute Carpet at	25c
We have an excellent Rag Carpet at	27½c
We have a nice home-made Rag Carpet at	42½c
A very pretty Tapestry Brussels Hall and Stair Carpet, per yard, from	63½c
Ingrain Carpet, from	25c to 72c

Art Squares, all colors, qualities and sizes.

AT PARKS

Boots, Shoes, Rubbers

Both leather and gum for all. The Celebrated Proper Shoe for Men at $3 50. Patent Leather, Vici Kids and Velours. Come in and inspect our line.

AT PARKS

Blankets and Robes

A Magnificent Line of Horse Blankets and Robes. Plush Robes, Galloway Robes, Imitation Buffalo Robes. From 65c to $8.50 for Blankets; $3 50 to $10 00 for Robes.

Bed Blankets, per pair, from	47½c to $8 50
Comfortables, for down, per pair	75c to $6.50
White Spreads, each, from	75c to $3 50

Ready Made Sheets—All Kinds of Sheeting.

AT PARKS

We wish to call your attention to our extensive line of Queensware.

56 Piece Tea Set, from	$4.95 to $10.00
100 Piece Dinner Set, from	$10.00 to $22.00

R. F. PARKS & SON

R. F. PARKS & SON

©Maryland State Archives, msa_sc6000_8_1-0416.jpg