There is more than one way to get your crops to market. There is only one way to be sure of a full crop of smooth, good-sized, **mealy potatoes.**

Nine per cent. of

POTASH

in the fertilizer is necessary. Stable manure alone makes scaly, coarse and irregular shaped potatoes—mix it with Potash, a larger yield of a better quality is a sure result.

How to apply Potash, the reasons for applying it, and other vital points of successful potato growing, are all discussed in our booklet. Why not have it? It costs you nothing but the asking.

GERMAN KALI WORKS
93 Nassau Street New York

Grand Fall and Winter Display
—AT—
H. H. Beneman's Compartment Store.

Our stock this year exceeds all previous years since we have been established. We have on display the most complete and up to-date line kept in our town.

Men's Clothing Department.

To all of the gentlemen, both young and old, we extend a cordial invitation to come and examine our line of Fall and Winter Clothing. The best and right prices.

Our Shoe Department.

We handle the Moody Shoe, the Goodman Shoe and many of the other best known brands for ladies and the W. L. Douglas, the Rice & Hutchins and good many other well known brands at right prices.

Our Dress Goods Department.

This department is complete in every detail for stylish goods and the prices reasonable. Ladies' and Men's Underwear.

Our Cloak Department.

When visiting our store do not neglect our Cloaks for ladies and misses and Ladies Hats and Ready Made Skirts.

—WE ALSO HAVE A BIG LINE OF—
Men's Hats and Caps, Carpets, Mattings, Oil Cloth, Furniture
in abundance and can save you money.

A hearty invitation extended to all to come and see for yourself and be convinced that what we advertise we sell.

Butter and Eggs Taken in Exchange for Merchandise at the Highest Market Price.

H. H. BENEMAN, Millington, Md.

PAROID ROOFING!

The greatest and cheapest Roofing on the market quality considered. Fire proof. Insurance companies accept it as perfectly safe. No coating or paint required. Millions feet used every year. We are manufacturer's agents. Let us show you this Roofing and quote you prices.

YOU CAN GET WHATEVER YOU WANT IN

Coal, Wood, Building and Land Lime, Hay and Piping

from the largest stocked yard on the Shore. ALL UNDER COVER. Call and see us and we will use our best efforts to satisfy.

J. D. BAGGHUS
CHESTERTOWN, MD.

HORSE SHOEING, WHEELWRIGHTING and ALL KINDS OF REPAIRING second to none in the quality of our work. Call and see us,

S. HICKS, Court Street.

Fire Insurance Agents. | **Shafer, Redmile & Co.** | Fire Insurance Agents.

—DEALERS IN—

Farm Implemnts, Carriage Repository.

Visit our New Carriage Emporium, where we have placed a fine selection of NO-TOP and TOP BUGGIES, SURREYS POLES, TOPS, FARM WAGONS and DEARBORNS.

OUR CARRIAGE HARNESS cant't be beat.

OUR OWN MAKE OF FARM WAGONS and DEARBORNS.

Carload of American Woven Wire Fencing, also, Barbed and Smooth Wire and Poultry Wire.

BLACKSMITHING AND WHEELWRIGHTING

All Kinds of Repairing attended to promptly.

SHAFER, REDMILE & CO.,
KENNEDYVILLE MD

The Cause of Many Sudden Deaths.

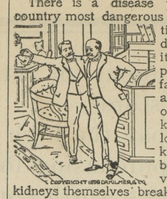

There is a disease prevailing in this country most dangerous because so deceptive. Many sudden deaths are caused by it—heart disease, pneumonia, heart failure or apoplexy are often the result of kidney disease. If kidney trouble is allowed to advance the kidney-poisoned blood will attack the vital organs or the kidneys themselves break down and waste away cell by cell.

Bladder troubles most always result from a derangement of the kidneys and a cure is obtained quickest by a proper treatment of the kidneys. If you are feeling badly you can make no mistake by taking Dr. Kilmer's **Swamp-Root,** the great kidney, liver and bladder remedy.

It corrects inability to hold urine and scalding pain in passing it, and overcomes that unpleasant necessity of being compelled to go often during the day, and to get up many times during the night. The mild and the extraordinary effect of Swamp-Root is soon realized. It stands the highest for its wonderful cures of the most distressing cases.

Swamp-Root is pleasant to take and sold by all druggists in fifty-cent and one-dollar sized bottles. You may have a sample bottle of this wonderful new discovery and a book that tells all about it, both sent free by mail. Address Dr. Kilmer & Co. Binghamton, N. Y. When writing mention reading this generous offer in this paper.

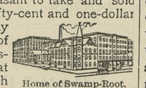

Home of Swamp-Root.

Don't make any mistake, but remember the name, Swamp-Root, Dr. Kilmer's Swamp Root, and the address, Binghampton, N. Y. on every bottle.

NEW
MEAT MARKET.

We have opened a meat and feed store on High street, opposite the Voshell House, where will be pleased to see the genera public. Orders left with us will receive prompt and careful attention. We have on the farms owned by Mr. James T. Ireland about 40 head of fine beef cattle which will be butchered on the farms and placed on the market as desired.

We want 5,000 pounds of fine pork and all kinds of poultry, for which the highest market price will be paid.

JAMES T. IRELAND & SON,
8-1y. C estertown, M

The Mutual Fire Insurance Company of Kent County
SOLICITS YOUR INSURANCE.

New Policies transferable upon the approval of the Secretary.

The saving to insurers in this company for the past six years has been from 30 to 40 per cent.

Applications for INSURANCE can be made to

James Brice.....Chestertown
E. S. Valliant & Sons.....Church Hill
F. H. Ruth.....Galena
Geo. E. Owens.....Betterton
Ellsworth Bowers.....Lynch's
Joseph Downey.....Rock Hall
A. M. Kendall.....Fairlee
R. W. Moffett.....Millington
Aldav Clements.....Crumpton

THOMAS W. ELIASON, Pres't
GEO. B WESTCOTT, Sec. & Treas.

LUMBER

Shingles, Pickets, Cypress Fencing, White Pine Barn Boards, Dressed White Pine Board Georgia Pine Frame Stuff, Virginia Pine Frame Stuff, Virginia and Georgia Pine Flooring, Juniper Pickets for Wire Fences, Locust and Cedar Posts for Farm Fences.

For Sale by

THOMAS W. ELIASON,
CHESTERTOWN, MD.

A NEW DOLLY MADISON—TAILOR MADE

A Shoe embracing all the merit o this new famous line—with a higher grade of upper leather and sole—Retailing for $4.00.

The best grade of leather known in the making of Womens fine Shoes

WILLIAM C. SUTTON
SANITARY PLUMBING
HUBBARD BUILDING,
CHESTERTOWN, MD.

THE MOST INEREST-ING OF EXPOSITIONS

BY STANLEY DESMOND.

Norfolk, Va.—The atmosphere of the Jamestown Exposition is in strict accord with the serious import of the celebration itself. The managers argue, and rightly, that the Exposition marks an epoch in American History that was a grave crisis in the early development of the new world, and that any ceremony marking an anniversary of this period should take upon itself the nature of the early days themselves.

Indeed, a visit to the exposition is a glimpse into a world of centuries ago. As though the curtains of time were drawn back, the scene is of that rare Colonial period which is now so eagerly sought for. The setting is perfect; only the actors are wanting, for along the quaint walks and bypaths of the wooded sections of the exposition stroll, not the cavalier in doublet and hose, or the woodsman in tawney Indian dress, but the Twentieth Century visitor. It is as a wonderland peopled with a strange race of men.

A GREAT MARINE REVIEW.

Although it is without a doubt the most interesting industrial exposition ever held in America, though its unsurpassed location, it will present the most remarkable marine review ever assembled in American waters.

The science of war will have its manifestation before thousands of spectators without any of the horrors. Military experts will, for the first time in many years, have an opportunity of observing the characteristics of the troops of nearly every country in the world, and the spectacle presented by the various bodies of soldiers cannot but be a most impressive one. Not only will it emphasize all the glory of war and the grandeur of martial display, but it will assuredly take an important part in the future consideration of those elements which threaten to disturb the tranquility of the nations.

HAMPTON ROADS A SEA OF LIGHTS.

In this assemblage of militarism and the magnificent review of naval strength the Jamestown Exposition lays claim to a position in the very front rank of the world's celebration. By day and by night the army and the navy will prove an attraction without parallel, for under cover of darkness will be developed the elaborate system of search light signals and "wig-wagging" that keep ships and detachments of men in constant communication. The sight of millions of lights in the rigging and along every line of the graceful battleships in Hampton Roads will in itself be a sight of

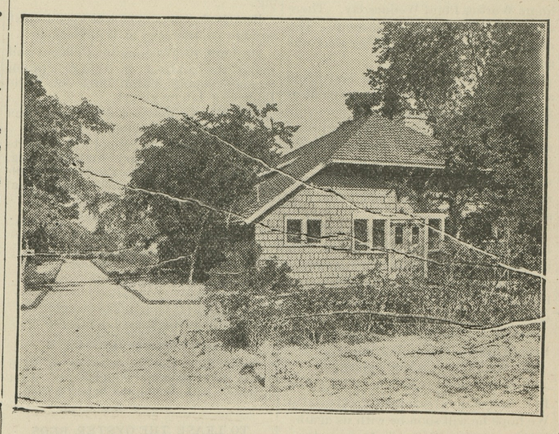

MODEL SCHOOL, JAMESTOWN EXPOSITION, NORFOLK, VA.

Chicago, because of the treaty conditions with Canada, could not have a single warship on her magnificent lake front. The best that could be done was a brick vessel with dummy guns. Other expositions have been handicapped by this and other restraining conditions, but the Jamestown Exposition with Hampton Roads and the James River at her threshold, has accepted an opportunity that few other localities can command.

Among the naval rendezvous of the world, Hampton Roads, is regarded as one of the most beautiful. Picturesque from every standpoint and capable of harboring the allied fleets of the greatest world powers, it has ever been a favorite anchorage and manoeuvreing ground for the vessels of the United States Navy. On the one side Fortress Monroe, most imposing of the nation's defenses, on the other side Norfolk, with its bustling industries, no more admirably situated body of water could be selected for the magnificent naval spectacle that visitors to the exposition will witness. Here the game of war will be played in mimicry as it has never before been played in time of peace. From the bridges of their flagships, cleared for action, the foremost commanders of our squadrons will direct the immense fleet to be assembled through the movements of a battle fought with technique alone. Not only will the most powerful battleships and cruisers of the United States be assembled in the Roads, but scores of representatives from foreign navies are expected to be present and take part in the manoeuvres. It will be one of the most important internationl gatherings of naval forces ever brought together.

PICKED TROOPS OF THE WORLD.

The pomp of power will not, however, rest entirely upon the naval display, for at the invitation of President Roosevelt, the powers of the world will send to Norfolk the picked troops of their armies to take part in a military encampment of the utmost importance.

unusual beauty.

Peace, however, will lay a claim to no small share of the Exposition's space; for, after all, the idea has been to make it an industrial and economic display of American products.

Contrast will be relied upon to increase the effectiveness of the industrial features of the celebration. The Old way and the New way will be shown in manufacturers of every nature, and in the Arts and Crafts village, in the center of the Exposition grounds, will be exhibited the primitive methods practiced when John Smith, three hundred years ago, led his intrepid band to the shores of the James, there to found a settlement which established the English and their language in the New World. Indians will form their crude articles of pottery and hammered copper and brass. The hand loom and the old fashioned cards and spinning wheel of early Colonial days will be shown side by side with the giant machinery which today multiplies the olden time methods a hundred fold in time, output and perfection.

Three centuries of development in art and industry will be told in working models. Methods of transportation then and now will be on exhibition, down to the dirigible airships and the submarne ship. These two displays alone are regarded as a most important feature of the exposition, since from Europe the very last word in such construction will be sent here for the inspection of the military and naval experts who will be in attendance. Under the waters of Hampton Roads, sub-marines will be tested and sent through their mimic evolutions.

POWHATAN OAK, JAMESTOWN EXPOSITION, NORFOLK, VA.

[*Continued Next Week.*]

CASTORIA.
Bears the Signature of Chas. H. Fletcher. The Kind You Have Always Bought

DR. BULLS' COUGH SYRUP IS the best remedy for coughs, colds, sore throat and gripp. It never fails to cure promptly.

Canning Machinery and Supplies
AGENT FOR SALE OF

Ayras Capping Machine, Ayras King Tomato Killer, Hammond Labeler, Pulp Machinery, Process Kettles, Etc. Send for Catalogue.

A. K. ROBINS & COMPANY.
726 E. Pratt Street. BALTIMORE, MD.

Great Reduction Sale
OF
Robes, Blankets, Etc.

$12.00 Fine Plush Robes now for only **$10.00**

$10.00 Genuine Montana Buffalo Robes, now . . . **$8.50**

$5.00 Large Square Wool Horse Blankets, now . . **$4.50**

Repair Work Done With Dispatch

Walter T. Bramble,
Opp. Voshell House. Chestertown, Maryland

JOHN KIENZLE

BUY YOUR **Seed Potatoes**

here. They are strictly true to name and sold at the very lowest prices under a full GUARANTEE.

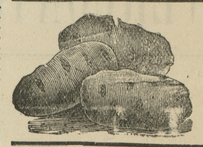

ALL VARIETIES, $2.25 PER SACK Dew Drop, Early Rose, Fortunes, Queens, Irish Cobblers, Green Mountains, State of Maine, Bovees, Crown Jewels, Burpees, Hebrons, etc.

Seed Potatoes Strictly CASH. All prices subject to market changes without notice, F. O. B. cars here.

CHOICE YELLOW ONION SETS. CHOICE WHITE ONION SETS.
"WRITE FOR PRICE LIST." BOTH PHONES.

John Kienzle, 126 Dock St., Philadelphia, Pa.

American Woven Wire Fence

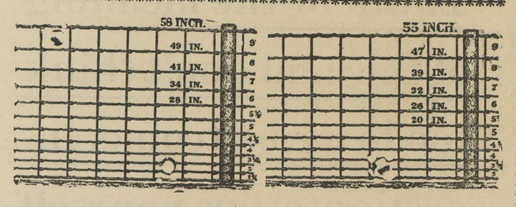

BEWARE OF IMITATION. Beware of the fence that is just as good and galvanized better, for at last it will rust and rob your pockets of well earned cash.

THE AMERICAN WOVEN WIRE FENCE is too well known for us to sing its praises. A farmer can't be fooled all the time. Some have been fooled in trying other makes to their sorrow and have come back to the real thing—THE AMERICAN WOVEN WIRE FENCE.

We carry the largest stock of THIS FENCE and FENCE MATERIAL in Kent county.

BARB WIRE, SMOOTH GALVANIZED WIRE, POULTRY WIRE, GARDEN FENCE WIRE, in fact can supply all your wants in this line.

FARM SUPPLIES

Grain Binders, Mowers, Rakes, Manure Spreaders, Hay Loaders, Corn Planters, Gasoline Engines, Plows, Harrows, Cultivators, Etc.

SEEDS, SEEDS, SEEDS

Clover, Alsyke, Timothy and other Field Seeds. Also Fresh Garden Seeds. Come and get our prices before you buy.

WHEELWRIGHT and BLACKSMITHING

We are building the Celebrated Chapman & Lamber Farm Wagons and Dearborns, and using the very best material that can be bought, and work done by the best mechanics.

All kinds of repairing done in short order at reasonable charges.

We ask a liberal share of your patronage.

Davis & Satterfield
Successors to Chapman & Lambert. CHESTERTOWN, MD.

PURE DRUGS!

STATIONERY AND BOOKS,
BROWN'S VIOLET WATER, SACHET
POWDER AND A FULL LINE OF
TOILET ARTICLES

THE STAM DRUG COMPANY

©Maryland State Archives, msa_sc6000_8_1-0484.jpg