Kent News.

VOL. 68. CHESTERTOWN, MD., SATURDAY, APRIL 13, 1907. NO. 44

Spring Styles!

Everything that's new and nobby in CLOTHING AND FURNISHINGS for the man, youth or boy can be found at our store. As always in the past, no pains have been spared in selecting this grand array of wearables.

They Are Here

All marked as in the past, viz: in plain figures, and they the very lowest consistent with good reliable merchandise.

You are invited

to make an early call and inspect these values to your own satisfaction and judgment. It's the best things that sell first—a word to the wise is sufficient.

Yours for business,

J. D. Lucas

(Opposite Stam's Hall.)

WANTED—1000 PIGS.

I want to buy 1000 PIGS. Am also buying all kinds of FAT STOCK. Call on me or drop me a card.

JOHN GALE,
Hanesville, Md.

CLOSING OUT NOTICE.

Because of the demand upon our storage room we have decided to discontinue the sale of the well-known

Pittsburg Wire Fence

in order to close out the stock, tho we have a good assortment on hand. If sold quickly will sell at close margin. The Pittsburg Wire Fence doesn't need further recommendation, its durability and other qualities are too well-known. Give us a call or your address, and get our prices.

MARVIL PACKAGE CO.

C. E. CRANE, Local MANAGER. m16-tf.

DR. FRANK B. HINES,

CHESTERTOWN, MD.

Office at residence of Dr. W. F. Hines.

JOSEPH N. WHEATLEY & CO.

INSURANCE.

CHESTERTOWN, MD.

HARRY L. BOYD,

FIRE INSURANCE.

—NEWS BUILDING—

Feb.20-1yr. CHESTERTOWN, MD.

ANDREW W. VANSANT,

AUCTIONEER,

CHESTERVILLE, MD.

Will arrange to call sales on short notice anywhere in Kent, Cecil and Queen Anne counties, at a moderate price, or one-half of one per cent.

References—Mr. James F. M. Woodall, Mr. Andrew Woodall, Capt. J. E. Woodall, all of Georgetown, Md.; Messrs. W. A. Hyland and J. E. Ireland Galena Md. j19-tf.

SPECIAL LIMITED SALE

—ON—

Mother's Oats.

Every package contains a coupon. For 12 coupons we give one box of oats, or 9 cents in trade or 6 cents cash. Letters will be redeemed as coupons until July 1st, 1907.

For sale by
GEORGE Z. ROLAND,
Chestertown, Md.

Write, Wire or Phone to

BOLGIANO

—For—

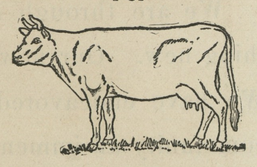

Cow Peas

Although very scarce we are prepared to supply ALL LEADING VARIETIES. Write for quotatrons.

BOLGIANO'S GOLD BRAND

of Red Clover, Alsyke, Crimson Clover, Orchard Grass, Red Top, Kentucky Blue Grass, Etc., it is the BEST SEED possible to buy—write for samples. Choice Maine Grown Potatoes at attractive prices.

1907 CATALOGUE FREE.

J. BOLGIANO & SON,

GARDEN, FIELD AND FLOWER SEEDS
BALTIMORE, - - - - MARYLAND

DON'T sell your dress or your cast-off clothes when you can clean them with VANDERGRIFT'S ERADICATOR for 25 cents. My CORN KING, 15 cents per box. Sold by all druggists. m30-1t.

FAIRLEE SUPPLY HOUSE.

GROCERIES, PROVISIONS and COUNTRY PRODUCE. White Oak Lumber of All Kinds. I am agent for the Adriance Machinery. Repairs of All Kinds. I also handle Wilbur's Stock Remedies. Yours for business,

A. L. HUDSON,
m9-tf Fairlee, Md.

FIELD SEEDS.

We now have on hand our stock CLOVER, ALSYKE, ALFALFA, RED TOP and TIMOTHY SEEDS. Also OATS.

TURNER & SON,
m16-tf. Betterton, Md.

SMALL FARM FOR SALE.

Containing ABOUT 60 ACRES of good kind land. Short distance from church, school, stores and steamboat landing. Healthy locality. Nice investment or home for some one. Price reasonable on terms to suit.

S. SCOTT BECK, Attorney,
a13-3t Chestertown, Md.

WANTED.

POSITION as useful companion, housekeeper or any home position, by settled, refined, middle-aged woman.

H. WILLIAMS,
a13-3t P. O. Box 111, Galena, Md.

MARYLAND STATE VACCINE AGENCY.

DR. WILLIAM B. BURCH,

828 N. Carrollton Avenue, - BALTIMORE, MD.

Both Phones { Md. 146 Druid / C. & P Gil. 205k } a13-3t*.

NOTICE.

All persons are forewarned NOT TO FISH in orRound the pond at Bacchus mill now owned by Mr. J. P. Price. The law will be enforced against all offenders, therefore a "word to the wise is sufficient."

J. P. PRICE,
CHAS. LOUD,
JAMES WILLIS,
W. J. TARBUTTON,
ALFRED CROUCH,
JESSE USILTON.
m30-3t.

LAMBS WANTED.

I am still in the stock business and am in a position to pay the highest market price for good lambs for the Philadelphia market. I solicit all my old customers to see me before selling and ask for new customers as I will pay the highest cash price.

S. GROLLMAN,
2mch-3mos. Worton R. R.

FOR SALE.

FINE FARM, beautifully located, high and healthy. Seeing is believing. High state of cultivation, fine dwelling and necessary outbuildings, Fruit, truck and grain farm, convenient to markets for crops and poultry. Horses, Cows, Sheep at private sale. Farming Implements. Terms easy.

H. H. KIMBALL,
j5-3m. Rock Hall, Md.

—THE—

Chestertown Bank

OF MARYLAND.

SUCCESSOR TO THE FARMERS AND MECHANICS BANK, THE KENT NATIONAL BANK, AND THE CHESTERTOWN NATIONAL BANK.

Burglary Insurance

That protects against day light holdups as well as robery at night.
We pay interest on deposits in Savings Department.
Loans made on Approved notes, Stocks, Bonds and Real Estate.
We wouldbe glad to have you call and talk over with us any Banking Matter that may interest you.

ALDAY CLEMENTS, President; R. D. HYNSON, Vice-President;
M. DEK. SMITH, Attorney; ALLAN A. HARRIS, Cashier.

BOARD OF DIRECTORS:

Alday Clements,	James S. Harris,	W. Frank Hines,
Richard D. Hynson,	Samuel Vannort,	William W. Beck,
Charles T. Westcott,	Edwin S. Valliant,	Curtis E. Crane,
Marion deK. Smith,	James W. Chapman,	Elmer E. Leary.
Franklin H. Harper,	Tilghman Shafer,	

J. K. ALDRIDGE, Prest. M.A.TOULSON, V. Prest. W.F.RUSSELL, Cashier.

WE HAVE TRIED

By means of this paper and in other ways to call your attention to the advantages of THE KENT COUNTY SAVINGS BANK.

We have not done this simply to increase our deposits, but to impress upon your minds THE VALUE OF A DOLLAR and THE IMPORTANCE OF SAVING THEM.

It is not our ambition merely to secure your account, but WE DESIRE TO TEACH YOU THE GOOD HABIT OF SAVING.

There are so many who put off saving in the radiant June of their lives, and then allow pitiless December find them ABSOLUTELY UNPREPARED.

As the world grows older the general condition of our people should IMPROVE and THE KENT COUNTY SAVINGS BANK is here to help and to serve you.

DIRECTORS

JOHN K. ALDRIDGE,	FRED. G. USILTON,	JAMES H. BAKER,
MILBOURN A. TOULSON	R. T. TURNER, JR.,	CHARLES S. SMITH,
JOHN D. URIE,	JAMES A. CASEY,	G. IRVIN BARWICK,
JEFFERSON D. BACCHUS	J. EDWIN HURLOCK,	LEWIN W. WICKES.

GALENA BANK

—OF THE—

Farmers Trust, Banking & Deposit Company

[Paid In Capital and Surplus, $225,000.]

TRANSACTS A GENERAL BANKING BUSINESS.
WE PAY 4 PER CENT. INTEREST ON TIME DEPOSITS.

JOHN W. WOODLAND, President, Baltimore, Md.
WM. D. ALLEN, Secretary-Treasurer, Baltimore, Md.
EDWARD A. SCOTT, President Local Board, Galena, Md.
RICHARD S. WALLIS, Cashier, Galena, Md.

DIRECTORS (LOCAL BOARD)

DR. EDWARD A. SCOTT,	J. THOS. PENNINGTON,	E. THOMAS MASSEY,
HENRY PARR,	W. A. WHITAKER,	A. P. PRETTYMAN,
J. FLETCHER WILSON,	A. H. MALSBEGER,	L. R. VANSANT,
S. WILLS LUSBY,	JOHN T. QUINN,	RICHARD S. WALLIS.

SUPPER.

The Ladies of Mowbray Chapel will hold an OYSTER and SHAD FESTIVAL next Saturday, April 20th, 1907. Everybody invited. a13-2t

SUPPER AND FESTIVAL.

The Epworth League will hold a FESTIVAL, FISH and POULTRY SUPPER, at Still Pond in the Hotel opposite the church, APRIL 26th and 27th. Supper 35 cents. Proceeds for the benefit of the church. a13-3t

SEED POTATOES.

Northern Grown Seed Potatoes FOR SALE. Early Rose, Beauty of Hepbron, Crown Jewell, Red Bliss at $2.75 per bbl. sack.

HAGUE, HACKTT & TURNER,
a6-3t Still Pond, Md.

HERRING, HERRING.

Come get your HERRING for sale at Betterton, fresh every morning.

OWENS & SON,
a6-3t Betterton, Md.

WANTED.

MAN COOK, must be experienced and sober, for July and August. Address. Box 25,

Betterton, Md.
a6-4t

SPECIAL SESSION.

THE ORPHANS' COURT for Kent county will meet in special session next Thursday during court.

J. E. MORRIS, Register.
a1311

CANOE FOR SALE.

Length 28 feet, width 5 feet; good sailor and would make a suitable boat for gasoline.

Apply to
B. F. DICKERSON,
a13-3t* Chestertown, R. F. D. 3.

ROOMS FOR RENT.

We have a nice large room on first floor and two on second floor suitable for man and wife or two gentlemen. Good table board at reasonable rates. Address or call at

LOUD HOUSE,
m9-4t Chestertown, Md.

BOY WANTED.

A BOY from 13 to 17 years old on the farm, a good home, good wages. Apply by letter to

m30-tf KENT NEWS.

MUSIC.

I am prepared to give MUSIC LESSONS. Special attenion given to beginners. Terms $5 per quarter.

MRS. W. A. SMITH,
Park Row,
mh23-4t.* Chestertown, Md.

NEW BLACKSMITH SHOP.

I have opened a BLACKSMITH AND REPAIR SHOP on Cross St., opposite the Armstrong House, in the old marble yard of the late A. J. Hynson. Am prepared to do all kinds of blacksmithing and repairing. Was with Mr. Samuel Hicks, on Court St. for 12 years and feel competent to conduct this business. Give me a trial.

WALTER (FROGGIE) JOHNSON,
a6-3t Cross St., Chestertown, Md.

HORSE FOR SALE.

A Large BAY MARE, good work horse and a fair driver, in foal by Adversity, Price $115 cash. Apply to

KENT NEWS,
a6-tf. Chestertown, Md.

FOR SALE.

One 3-yr. old Stud Colt, Percheron. Iron gray of good size and a nice one. One 4-yr. old Horse Colt, Percheron, big able fellow and ready for work. They are on the "Home Farm." Prices reasonable. For further particulars,

Apply to
W. FRANK JARRELL,
m16-3t. Chestertown, Md.

FOR RENT.

The 5-room HOUSE, LOT and stables in Fairlee heretofore occupied by Mr. Berdie Crouch. Possession given at once.

Address
J. WATERS RUSSELL,
m30-3t* Chestertown, Md.

FOR SALE OR RENT.

HOUSE and OUTBUILDINGS in Still Pond, Md., formerly occupied by my son. This place is equipped for a slaughter house, stock dealer or liveryman. Has ice house, carriage house, wagon shed and stables in the best of order. Will sell at a reasonable price or rent. Possession at once. Apply to

J. B. CROWDING,
m30-3t. Still Pond, Md.

FOR RENT.

A fine new BRICK STORE and DWELLING in the town of Millington—one of the best locations for a general business or first-class grocery. Apply to

MRS. O. J. CATTS,
m23-3t. 1843 N. 22 St., Philadelphia.

ROOMS FOR RENT.

ROOMS FOR RENT, either furnished or unfurnished. Also STABLE near the dwelling. Apply to

MRS. M. M. BURCHINAL,
m2-tf Chestertown, Md.

LIME, SULPHUR, SALT,

FOR SPRAYING. Oil in barrels, cans or per gallon. Sole agents in Kent county for the Thomas Chemical Co., Sulphur and Oil products. Shipmeats made to all rail and boat points.

TURNER & SON,
m16-tf Betterton, Md.

PROPOSALS

—FOR—

Supplying the Public Schools With Text Books and Furniture.

Bids will be received by the Board of School Commissioners of Kent County, Md., for supplying the public schools of the county with text books, stationery and school furniture for two years from August 1st, 1907.

The bids must state the discount allowed on the regular list price of the text books and give the price of the other articles to be supplied.

No bids will be received after 12 O'CLOCK, APRIL 22, 1907. The School Board reserves the right to reject any or all of the bids.

MILTON MELVIN, Sup't
m30-tf

The Rising Sun RESTAURANT.

NOTICE.—On May 7, 1907, there will be a reopening of THE RISING SUN RESTAURANT on Maple Avenue. This was the old Wm. Perkins Building, an old resident. She shall shine forth in her beauties and blessed is every one that her rays shall shine upon, for in here there shall be oysters in every style in their season. Then comes hard crabs in every style and soft crabs. Picked Hard Crabs.

Ice Cream in varieties, Snow Balls, Milk, Ice, Cakes and Pies. This being a Rising Sun her rays shall shine. This building is three doors from the corner of Cross street and Maple Ave., one block from Main street and two blocks from Chester Bridge, only a pleasant walk. If you will not come just whisper through the phone and your order will be delivered or have special attention.

Ice Cream by the gallon, quart, pint or plate. Just give me a chance before you order from any one else. Notice day of opening.

A. ROBINSON, Proprietor.
a13-tf

FOUND.

A long black OVERCOAT was found in the hall of the Kent County Court House. Owner can get same by coming forward, proving same and paying charges. Apply to

COURT HOUSE.
a13-1t

FOR SALE.

FIFTY BUSHELS COW PEAS, Whippoorwill Variety, also dark striped Kolb Gem Watermelon Seed, extra quality.

Apply at
W. J. JOHNSON,
a13-tf Salisbury, Md.

UP-TO-DATE BARBER SHOP.

At the CHESAPEAKE HOTEL, BETTERTON, MD. Now open for the year.

H. C. STANLEY.
a6-3t‡

WANTED.

A COLORED GIRL to do plain cooking and general housework. Good wages and permanent home if satisfactory.

SAMUEL E. PENTZ, Attorney,
m23-3t* 444 etc., Equitable Bldg., Balto.

HELP WANTED.

Youth or young man IN GENERAL STORE in Chestertown. Must come well recommended for honesty and willingness to work. Cigarette and cigar smokers need not apply. Also wants YOUNG LADY to assist at books and in store. Address in own hand writing with reference

MERCHANT,
CARE KENT NEWS,
m23-tf. Chestertown, Md.

FOR SALE.

A Blue Flame Wickless OIL STOVE with five burners with oven attached. It has only been in use for two months. Book with full instructions.

Apply to
MRS. JAS. P. PARROTT,
m30-tf Chestertown, Md.

FOR SALE.

STORE goods and fixtures including SHOW CASES, LARGE STORE ROOM for business. I have been in business here for 18 years and am anxious to sell out. Apply at once,

MRS. E. A. CRITTENDEN,
m16-1t Chesterville, Md.

PUBLIC SALE

—OF—

Horses & Cattle

THE undersigned will offer for sale in front of his stables on Maple Ave., Chestertown, Md.,

Saturday Afternoon April 13th,

beginning at 2 o'clock.

TWELVE HEAD OF

Horses and Mares

ranging in age from 3 to 12 years. These horses are of good size, sound and some of them good drivers.

TEN HEAD OF

MILCH COWS,

some of these Cows are fresh and some of them coming in profit. Four are Jersevs.

TERMS OF SALE—Cash on the day of sale, or a credit of seven months will be given on note with good security. Notes to bear interest from day of sale, and no property to be removed until terms of sale are complied with.

WILLIAM R. CLOUGH, Owner.
WILLIAM W. BECK, Attorney.
JOHN H. GREENWOOD, Auctioneer. a6-ts

ELECTION OF TOWN COMMISSIONER.

NOTICE IS HEREBY GIVEN, That an election will be held at the Court House in Chestertown, Maryland, on

MONDAY, APRIL 22, 1907,

for the purpose of electing one person to serve as Commissioner of Chestertown for three years in the place of Thos. S. Bordley, whose term expires May 1st, 1907.

Polls open from 9 a. m. to 9 p. m.

By order of the Board,
m30-5t THOS. S. BORDLEY, CLERK.

NOTICE OF ELECTION OF

Commissioners of Galena.

AN ELECTION will be held in the town of Galena on

MONDAY, MAY 6th, 1907,

between the hours of 2 p. m. and 6 p. m., for the purpose of electing three persons out of the legal voters of said town as Commissioners for the term of one year. The election will be held as the present Commissioners shall direct.

FRANK A. McCAULEY,
Secretary of the Commissioners of Galena.

Special Plow Sale

FOR SPOT CASH

We offer the following:

2 Horse Plows, No. 11 Vulcan at $8.25
2 Horse Plows, No. 12 Vulcan at $8.75
Complete with wheel and jointer.

We carry a complete line of CASTINGS for these plows.

Hague, Hackett & Turner

STILL POND, MARYLAND.

FOR SALE.

One good SORREL MARE also YEARLING COLT. Call on or address.

O. H. SAUNDERS,
a6-3t‡ R. F. D. No. 1, Rock Hall, Md.

OYSTERS, LAST OF THE SEASON.

To all whom it may concern. We wish to say that the undersigned is still serving oysters, stewed, fried or panned, in the old well-known and reliable Wm. Perkins style at 342 Cannon St. Two dining rooms—one for ladies and one for gentlemen. Only 3 minutes walk from the depot. Beef-steak and coffee, especially on Tuesdays. Fried oysters delivered any where in town at short notice. Remember that we are the only parties in Kent county holding the original Perkins receipt for stewing, frying or panning oysters. We have had some of our fried oysters shipped to Boston, Mass., for a wedding breakfast, and some to Cumberland, Md. We are still making Ice Cream. Water Ice and Frozen Custard, which we furnish by the plate or gallon in large or small quantities.

HARRISON JENKINS,
a13-3t 342 Cannon St., Chestertown, Md.

COURT NOTES.

A dispatch from Rolling Fork, Miss., says: "Every member of the Grand Jury in the Circuit Court here yesterday indicted himself for violating the Sunday liquor law, and each appeared before Judge Booth and was fined $10 with a lecture from the bench. The self-indicted grand jurors also returned bills against several petit jurors for the same offense. A religious wave following a Methodist revival recently swept over Sharkley county, and people of high and low degree are purging themselves."

The case of Diamond State Telephone Co. vs. David Blake was heard before the Court of Appeals last week, and this week Messrs. W. W. Beck, L. W. Wickes and J. D. Urie have been arguing the case of L. B. Russell vs. Mrs. Hester V. Stoops, both of these cases having been appealed from the Circuit Court of Kent county.

The docket shows 41 trials, 10 appeals, 24 appearances, 11 criminals and there are fifteen prisoners in jail.

There is a murder case to be tried in which Sarah and William Myles are charged with the death of William Myles, Sr.

The case of Robert F. Price vs. McCall Ferry Power Co. for $25,000 damages for alleged injuries is a removed case from Cecil county.

Among the other cases docketed are the Ontario Drill Co., vs. Canning and Mercantile Co.

C. F. Parks vs. W. C. Townsend for alleged injuries.

A. S. Turner vs. P. W. & B. R. R. for alleged shortage of grain.

Laura V. Seney vs. J. N. Bennett for damages for trespass.

Hiram Wooleyham vs. Pearly Moffett, suit for contract.

The following jurors have been drawn to serve at the coming term of Court:

James Bramble,	Richard C. Leaverton,
Wm. W. Baldwin,	Jos. S. Clark,
David A. Bacchus,	Charles L. Miller,
Jas. W. Stevens,	Richard H. Collins,
Fred C. Numbers,	Samuel Vannort,
J. Leonard Price,	Thos. J. Shallcross,
Harry P. Jones,	James S. Bradley,
John H. O. Stokes,	Walter U. Lusby,
Geo. W. Walbert,	Geo. R. Parrott,
Thos. H. M. Bramble,	Henry Brown,
Wm. B. Usilton, Jr.,	E. M. Bonwill, Jr.,
Sam'l G. Price,	Peter Brinsfield,
T. C. Roe,	Anthony H. Johnson,
Thomas S. Bordley,	Samuel A. J. Wickes,
Geo. W. Jones,	A. Carroll Wilson,
John Bell,	E. B. Pennington, Jr.,
J. Page Gale,	Richard B. Wilson,
James L. Leary,	Samuel G. Lee,
Edgar J. Watson,	Arthur F. Emerson,
Chas. S. Smith,	Benjamin E. Rash,
James A. Casey,	Wm. G. Smith,
Yachel Burgess,	Walter Francis,
Harry C. Hendrickson,	Charles H. Price,
Thomas G. Wroth,	Thos. W. Hyland, Jr.

FRUIT PROSPECTS.

The Weather Of Past Week Trying On Plums, Apricots and Peaches—Damage in Western Maryland.

The snow and ice of past week has been very trying on all kinds of fruit but up to this time the crop is thought to be safe.

Mr. James S. Harris, an authority on fruit, was seen by the NEWS man Wednesday, and gives as his opinion that the crop is unhurt.

Capt. Edw. W. Emory thinks the cold weather has been especially trying on plums and apricots but that the peaches were not far enough advanced to be hurt.

Messrs. James H. Baker, Alfred C. Loud, Richard Groves, Capt. Daniel Hill, Joseph R. Usilton and others in town this week spoke encouragingly of the outlook for fruit.

D. M. Wertz, an extensive grower in the MontAlto peach belt, went all through his orchards and reports that he did not find a single peach bud that was not blighted in one orchard of 20 acres. In several other orchards owned by him only part of the buds were damaged. In the Midvale belt the freeze was of the most blighting character. In Aaron Newcomer's orchards the buds are nearly all destroyed.

W. D. Hughes, of the Kennedysville belt, after inspecting the peach trees, stated that he found many buds that escaped damage, especially in orchards on high ground. In the mountain belt above Smithsburg the buds also suffered very little.

John Heitschu, of Dover, and other well-informed fruit-growers in that section have concluded that the persistent cold snap so near the middle of April has seriously injured the plum crop. Plums and apricots already show the injury and are dying.

A Canner Arrested.—W. E. Knight was arrested at Sparrows Point and brought to Chestertown Saturday on a charge of getting money under false pretenses and was held for action of the grand jury. Mr. Knight was manager of the cannery at Lambson's Station and is charged with reporting more cases of canned goods in the warehouse than were there and obtaining a loan on the goods.

Voshell House Changes Tenants.—Mr. and Mrs. George E. Lambert have sold their tendency of the Voshell House, Chestertown, to Mr. and Mrs. John W. Keene, the transfer to take place to-day. This House is owned by Mr. James S. Bradley and is one of the largest and best equipped hotels on the shore. Mr. and Mrs. Lambert have been in charge here for eight years during which time they have established a high reputation for the well-known hostelry. They will remove to Lambert's Riverside Hotel and give all their attenton to its success. Mr. Keene has been in Chestertown for six months as manager of the Metropolitan Insurance Co., coming here from Hagerstown.

A. COHEN, the Sandy Bottom "Wanamaker," brought to the NEWS office this week a sample of the Jewish Passover bread. It was rather dry eating, having no lard nor yeast in it.

THE lecture in the M. E. Church Thursday night by Dr. Watt was fairly well attended and highly enjoyed. Miss Isabel Beck sang a pretty solo and Messrs. T. W. Perkins and George White a beautiful duet.

Mr. Wm. Green died at his home on Maple Avenue yesterday afternoon after a long illness.

Death of Mrs. Milcha Adkinson.

Mrs. Milcha Adkinson, widow of the late George C. Adkinson, died at the home of her son, Mr. and Mrs. M. A. Toulson, Chestertown, Thursday afternoon, after an illness of several weeks, aged 89 years and 6 months. The deceased was born on Sandy Hill farm, near Still Pond. She leaves the following children, James H. Toulson, Salem, N. J., J. Thomas Toulson, Federalsburg, Milbourn A., and Mrs. Fannie Davis, Chestertown, and Mrs. J. A. Greenwood, Rock Hall. The deceased has been a most active woman all her life, kind and devoted to her faithful children and her every whim has been carefully humored. She was beloved by everyone and lived close to her Redeemer so that her life was a benediction to all about her. She has had the devoted attention of her son and his family since her old home was broken up by death and has always been the idol of all her children. "Mother" is the sweetest name on earth but God has taken her to be with "Him" which is far better.

The funeral will take place at 2 p. m., today interment in Chester cemetary, Rev. W. L. White officiating; J. N. Dodd, unkertaker. The bearers will be Messrs. Frank and Milbourn Davis, Arthur Greenwood, Prof. L. J. Smyth, John and Houston Toulson.

PULPIT AND PEW.

Miss Louisa Urie had charge of the interesting service at Christ Church Sunday evening.

Every charge in Kent County excepting Kennedyville changed pastors at the recent session of the M. P. Conference and good men were replaced by other good ones.

Mr. B. J. McCauley celebrated his fiftieth anniversary as organist and choir leader in the Catholic Church at Galena. Singular to note also, the music on that day was said to be better than ever before. This church is growing rapidly under its present self-sacrificing rector. It deserves success.

Dr. C. A. Grice will reside in Berlin. He has been transferred from Baltimore to take charge of the Peninsula Anti-Saloon League work, and will remove with his family into a new house which he is building there.

Rev. W. N. Sherwood is visiting his mother in Chestertown. He has been sent to Powellsville, near Snow Hill, a most excellent appointment.

Rev. W. E. Shinn, the secretary of the International Reform Bureau, accompanied by his secretary, Rev. Harry Hoskins, spent Sunday in Chestertown and created quite a "stir." Mr. Shinn is a gentleman of splendid physique and has talent in marked degree. He is thoroughly in earnest in his fight against liquor, opium and cigarettes.

Rev. W. A. Melvin and family have been visiting at Mrs. M.'s home on Mill street—Mr. and Mrs. W. C. Peregoy. Dr. Melvin is meeting with success in Cumberland and returns for another year.

On Saturday afternoon the Rt. Rev. John J. Monaghan, bishop of the Wilmington diocese, and well-known in Kent under whom are the Catholic churches in this diocese, accompanied by the Rev. Michael Foley, of Baltimore, and the Rev. J. T. Cassidy, of Westminster, Md., sailed from New York city for Rome, where the former will pay a visit to Pope Pius X. The bishop will spend about a month in the Eternal City and will then tour the continent. He will be gone several weeks. It has been several years since the bishop visited Rome and this will be the first time he has met the present pontiff.

Chestertown W. C. T. U. union held a meeting on Wednesday last at the M. E. Parsonage. It being found inconvenient to have a public Willard meeting. A subscription was begun among the members to raise the annual contribution to the National Organization Fund. A contemplated change in amount of dues was discussed. Prizes are being arranged for Chestertown High School for best temperance essays. Union voted five dollars toward College prizes.

St. Paul's Parish Church—Divine services tomorrow, 2nd Sunday after Easter at 10.30 a. m. The afternoon services will be at Christ Church, I. U. Parish at 3.30 o'clock. The Wardens and Vestrymen of the Parishes are requested to attend Divine Service tomorrow.

Rev. C. M. Compher comes to Kent from Baltimore where he has served Violetville two years, built Clinton Hill Church in Newark, N. J., and a splendid preacher. He will graduate at Westminster Theological Seminary in May.

Rev. George A. Morris who comes to St. James has served Pittsville Church six years and previous to that charge was at Powellsville four years. He also built second church, Wilmington, where he was stationed four years. He is a good preacher and pastor, fine singer and an all-around excellent man.

There will be preaching at St. James M. P. Church Sunday 10.30 a. m. and at Lynch's 3 p. m. by the retiring pastor Rev. J. M. Sheridan. It will also be the official visit of Mr. Sheridan to these churches for the year. Public cordially invited.

Christ Methodist Protestant Church, Rev. Dr. Frank T. Little, Pastor. Experience Meeting at 9.30 a. m. Dr. D. L. Greenfield will occupy the pulpit in Christ Church Sunday morning. Sunday school at 2.30 p. m. Christian Workers Meeting at 6.45 p. m. No evening service.

Rev. J. M. Sheridan, president of Maryland Annual Conference, will preach at Kennedyville on Sunday night, April 14, at 7.30 p. m.

A. Wilson Cochran, living near Sassafras, had a most serious accident happen to one of his horses Saturday. The accident was caused by a team coming in contact with Mr. Cochran's, the shaft penetrating the side of Mr. Cochran's horse to some distance. Dr. H. B. McDowell, of Middletown, was summoned and sewed up the wound, but gave but little encouragement for the animals recovery. The accident is said to be the cause of careless driving on the part of the other team.

©Maryland State Archives, msa_sc6000_8_1-0519.jpg