It's no easy task

to select a vehicle. There is the kind, the style, the make and the many details necessary to appearance, comfort, safety and wear. And there is also the price. For these reasons it is important to investigate early. Our new lines for 1907 are ready, including a fine assortment of the celebrated

Cortland Wagon Company Vehicles

which have a National reputation for style and quality. For the man who wants a stylish, long-wearing, economical vehicle there is nothing quite so suitable and satisfying as a Cortland Wagon Company job.

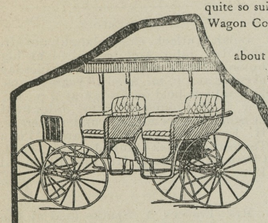

Besides them our stock includes about everything you could possibly want in a vehicle. There is sure to be something to your liking in style, quality and price. You have buggies, surreys, road wagons and dozens of other styles to choose from. They are all from the best factories; all new, smart and different from the ordinary run; all fully guaranteed. Better have a look at them before spring brings their actual need.

WE SELL

Harness, Robes

And most everything for the stable.

Hague, Hackett & Turner

STILL POND.

FLOUR FOR THE MOST FASTIDIOUS

The Maryland Seal and Gold Medal

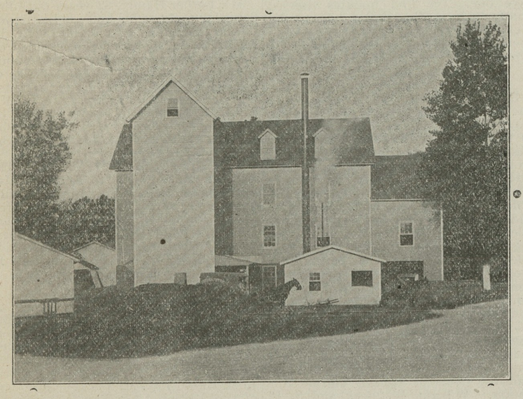

I put these flours directly in competition with the best brands on the market and stake my reputation to back them up. The Maryland Seal sell for 50 cents a barrel less than the regular price and Gold Medal 25 cents less than you can get it elsewhere.

MAIL ORDERS PROMPTLY ATTENDED TO. And remember I pay the freight.

THOMAS H. TOPPING, Chestertown, Md.

Chestertown Marble and Granite Works

J. WM. KIRBY, Proprietor,

(SUCCESSOR TO A. L. DAVIDSON)

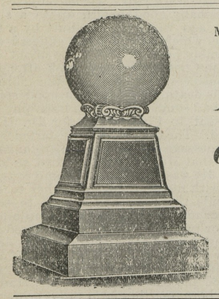

MANUFACTURER AND DEALER IN ALL KINDS OF

Monumental and Cemetery Work

PRICES REASONABLE
WORK GUARANTEED

Chestertown Granite and Marble Works

J. WM. KIRBY, PROPRIETOR.

(SUCCESSOR TO A. L. DAVIDSON)

CHESTERTOWN, . . . MARYLAND

TO THE PUBLIC

Only Exclusive Shoe Store in Town

Seventeen Years In The Business

We take pleasure in announcing to you that our stock this season will considerably excel our most ambitious efforts in the past. In point of variety, we shall display more styles in each line than ever hereto, while in the matter of quality we shall maintain the high plane of excellence which has ever been our standard. Our prices will, as heretofore, be based on the smallest possible profit-margin consistent with legitimate business methods.

The only store in town where you can buy the celebrated W. L. Douglas Shoes for Men and Boys, and the Stout Snag-Proof Rubber Boots, the only genuine Snag Boot on the market. Best selected line of Children's School Shoes in the county. I know where to secure them. One price—all goods marked in plain figures.

Thanking you for the past favors and trusting we shall shortly have the pleasure of serving you again, we are, very respectfully, yours,

T. G. WROTH, The Shoe Man.

UNDER STAM'S HALL. CHESTERTOWN, MD.

IT PAYS TO ADVERTISE IN THE "NEWS"

NOTICE TO DISTRIBUTEES.

In the Matter of the Estate of SARAH L. BEEKS, in the Orphan's Court of Kent County, Maryland.

The undersigned, Executor the last will and Testament of Sarah L. Beeks, late of Kent county, deceased, in pursuance of an Order of the Orphan's Court for Kent county, of the 16th day of April, 1907, hereby gives notice that he will on Tuesday, the 21st day of May, 1907, exhibit in said Court, his first and final Administration account and make a whole dirtribution of the Testators Estate.

And all persons interested in said distribution are hereby notified to appear in person, or by attorney in said Court on the 21st day of May, 1907.

JOHN D. URIE,
Executor of Sarah L. Beeks.

a20-5t

For Spring Work

Plows, Plows,

We have a full line of Wiard, Oliver, Roland and Lynchburg. The "Wiard" leads them all in quality, construction and durability

Cultivators,

Harrows, Shovels, Forks, Spades, Rakes, Hoes Plow Lines, Plow Traces, Hames, Hame Straps, Back-bands; Farmers' Vices, all sizes.

Seed Potatoes

Early Rose, Irish Cobbler, Early Ohio, Red Bliss, Burbanks and other varieties.

Fire Extinguishers

"Harden" and "Semple" Fire Extinguishers.

Oil Stoves

Ahe New Perfection Wick Oil Stoves, guaranteed to give satisfaction.

Sporting Goods

Base Balls, Catchers Mitts, Fielders' Gloves, Heel and Toe Plates, Masks, Bats, ranging in price from 5c to $1.00.

Specials

Galv. Corrugated Roofing, Granite and Nickel-Plated Ware, Table and Pocket Cutlery, Tin Roofing and Spouting.

J. K. ALDRIDGE & CO.,

1907 COAL 1907

STOVE, EGG and NUT.

I have on hand an entirely new stock of Lehigh and Mahoney Coal—bright, clean and new, and not a lump of old stock. All under cover. Oak and Pine wood sawed and split, any length and size desired. KINDLING, short and fine, as you want it. With thanks,

I am, yours,
A. P. MATTHEWS,
Chestertown.

T. D. FRANCE

(Successor to J. T. Twilley.)

Dealer in Goal, Wood, Lime, Cement and Hay.

We have newly stocked our yard and guarantee to please the public both in quality price and delivery and ask a trial. COAL AND WOOD UNDER COVER, which together with LIME, HAY, &c., will be delivered in any quantity on rail or water.

THOMAS D. FRANCE,
May-10. Cannon St. Chestertown, Md.

THE OLD RELIABLE

HARNESS DEALER

John F. Howard,

COURT ST., CHESTERTOWN,

Informs his friends and the public that he is still at his old stand on Court street and ready to serve them. HARNESS, LAP ROBES, CARRIAGE WORK and all kind of repairing. Give us a call

JOHN F. HOWARD.

STATEMENT showing the condition of the FIDELITY FIRE INSURANCE COMPANY of New York, December 31, 1906.

Capital Stock paid up	$1,000,000.00
Total Assets	2,759,367.28
Total Amount of all Liabilities	759,367.28
Surplus as regards Policy Holders	2,000,000.00
Bonds and Stocks owned by the Company	2,504,180.00

STATE OF MARYLAND,
Office of the
State Insurance Department.
BALTIMORE, March 13, 1907.

I HEREBY CERTIFY that the above is a true abstract, taken from the Annual Statement of the Fidelity Fire Insurance Company of New York for the year ending December 31, 1906, now on file in this department.

BENJ. F. CROUSE,
a6-3t. Insurance Commissioner.
Represented by W. Frank Jarrell. Chestertown

A BEAUTIFUL FACE

Send stamp for Particulars and Testimonials of the remedy that clears the Complexion, Removes Skin Imperfections, Makes New Blood and Improves the Health. If you take

BEAUTYSKIN

beneficial results are guaranteed or money refunded.

CHICHESTER CHEMICAL CO., Madison Place, Philadelphia, Pa.

Reveal Fuel Secret.

Altoona, Pa., April 17th.—The remarkable secret for burning ashes with coal, discoved by John Elmore, an Altoona cobbler, and which has exercised attention almost the world over, is out. Almost every householder in Altoona is now using it, with great saving in coal bills.

Several well-known chemists, immediately it was announced that Ellmore had solved the problem of obtaining heat from ashes, set to work to try to discover the formula. They were successful and here it is: Common salt, one pound; oxalic acid, two ounces; water, one gallon. Mix and moisten a mixture containing one part coal and three parts ashes, and a better fuel than pure coal is obtained.

The ashes of anthracite coal burn as rapidly as do those of bituminous. This mixture will, upon being placed upon a burning fire fuse into a coke-like mass and deposit but little residue.

While it is everywhere conceded: that Ellmore has conferred a great boom upon humanity, it is feared that he will not derive any tangible benefits from his discovery, in view of the fact that hundreds of others have secured the same results, following his lead.—*Philadelphia Record.*

Death Recalls Murder.—The death of John P. Dunning, which occured in Philadelphia, Wednesday, recalled one of the most remarkable criminal cases in the annals of the United States. Dunning was a correspondent for the Associated Press and gained international fame by sending to the Associated Press a 30,000 word story of the great hurricane that ended the Samoan difficulties in 1889 by the smashing of ships of the United States and Germany on the shores of Ajria Bay. Dunning was born in Middletown, Del. While in San Francisco he met Mrs. Cordelia Botkin. A box of candy alleged to have been poisoned, was sent from that city to Dover, Del., and received by Dunning's wife. She and her sister-in-law died, and Mrs. Botkin was arrested. Three trials resulted disastrously for Mrs. Botkin. The first two juries found the woman guilty in the first degree, but recommended a life sentence. The third verdict was "guilty in the first degree," without any mention of mercy. She was saved by the Court of Appeals and is now serving a life sentence. After giving testimony at the first trial of the woman he believed had slain his wife, Dunning went to Cuba with President Roosevelt's Rough Riders. He sent out the first story of the ambuscade of Las Guasimas, in which Hamilton Fish was killed.

Cashier Merrick Resigns.—At a regular meeting of the directors of the Sudlersville Savings Bank, of Sudlersville, held one day last week, the resignation of Cashier E. John Merrick, was received and accepted, to take effect May 1. Close confinement and failing health is given as the cause of Mr. Merrick's action. He has been cashier of the bank since its organization and has filled the position with much credit. Mr. J. Lemuel Robberts, of Centreville, has been chosen to fill the position made vacant by Mr. Merrick. Mr. Roberts has for several years been Deputy Register of Wills, having served under his father, Mr. Finley Roberts, and also under Mr. Robert Thomas, the present Register. Mr. Roberts is very popular in this county. He has filled the position of Deputy Register with entire satisfaction to the public in general. He is a native of near Sudlersville and his many friends are much pleased to learn of his appointment. The directors are to be congratulated in their selection.—Record.

TO BANISH CONSTIPATION

For the permanent relief of constipation, than which few, if any disorders are more widespread, physicians agree that the restoration of the strength of certain muscles is essential. This strengthening, and the resultant permanent normal action of the bowels, is shown in the practice of leading physicians to be secured by the use of this prescription: ½ oz. Fluid Extract of Senna, ½ oz. Rochelle Salts, 1 oz. AroSagrada, 30 grains Bi-carbonate of Soda, ½ oz. water and 1½ ozs. Glycerine. A teaspoonful is given at bed-time and before each meal, and this is continued until there is free movement of the bowels. This prescription can be compounded by any good druggist.—X

Resolutions of Respect.

WHEREAS, The great and supreme Ruler of the universe has in His infinite wisdom removed from among us one of our worthy and esteemed Sunday School teachers, Stanford Dewberry, and

WHEREAS, The long and intimate relation held with him in the faithful discharge of his duties in the school makes it eminently befitting that we record our appreciation of him. Therefore be it

Resolved, That the wisdom and ability which he has exercised in the aid of our Sunday School by service, contributions and counsels will be held in grateful remembrance.

Resolved, That the removal of such a life from our midst leaves a vacancy and a shadow that will be deeply felt by all the scholars and teachers of the school, and will prove a serious loss to the community and the public.

Resolved, That with deep symputhy with the bereaved relatives of the deceased, we express our hope that even so great a loss to us all may be overruled for good by Him who doeth all things well.

Resolved, That a copy of these resolutions be spread upon the record of the Sunday School, a copy printed in the local papers and a copy forwarded to the bereaved family.

JAMES B. NEWNAM,
IVANHOE WILLIS,
J. THOMAS SMITH.

IN MEMORIAM.

TO MRS. JOHN C. SMITH.

How long she struggled against disease
That baffled skill and care;
How long she lingered, racked with pain
And suffering hard to bear.
And though at times she smiled,
A smile of heavenly birth,
And when the angels said "come home,"
She smiled farewell to earth.
What grief and pain she suffered here
None of us will ever know.
For Jesus took her home with him,
Where no tears will ever flow.
Her busy hands are folded,
Her toil on earth is done,
Her troubles are all ended,
Her Heavenly crown she won.
Gone but not forgotten. She was a loving, devoted and faithful wife and mother.

BY HER HUSBAND AND CHILDREN.

Trust to Nature.

A great many Americans, both men and women, are thin, pale and puny, with poor circulation, because they have ill-treated their stomachs by hasty eating or too much eating, by consuming alcoholic beverages, or by too close confinement to home, office or factory, and in consequence the stomach must be treated in a natural way before they can rectify their earlier mistakes. The muscles in many such people, in fact in every weary, thin and thin-blooded person, do their work with great difficulty. As a result fatigue comes early, is extreme and lasts long. The demand for nutritive aid is ahead of the supply. To insure perfect health every tissue, bone, nerve and muscle should take from the blood certain materials and return to it certain others. It is necessary to prepare the stomach for the work of taking up from the food what is necessary to make good, rich, red blood. We must go to Nature for the remedy. There were certain roots known to the Indians of this country before the advent of the whites which later came to the knowledge of the settlers and which are now growing rapidly in professional favor for the cure of obstinate stomach and liver troubles. These are found to be safe and yet certain in their cleansing and invigorating effect upon the stomach, liver and blood. These are: Golden Seal root, Queen's root, Stone root. Bloodroot, Mandrake root. Then there is Black Cherrybark. The medicinal principles residing in these native roots when extracted with glycerine as a solvent make the most reliable and efficient stomach tonic and liver invigorator, when combined in just the right proportions, as in Dr. Pierce's Golden Medical Discovery. Where there is bankrupt vitality—such as nervous exhaustion, bad nutrition—and thin blood, the body acquires vigor and the nerves, blood and all the tissues feel the favorable effect of this sovereign remedy.

Although some physicians have been aware of the high medicinal value of the above mentioned plants, yet few have used pure glycerine as a solvent and usually the doctors' prescriptions called for the ingredients in varying amounts, *with alcohol.*

The "Golden Medical Discovery" is a scientific preparation compounded of the glyceric extracts of the above mentioned vegetable ingredients and contains no alcohol or harmful habit-forming drugs.

Without Dandruff

The hair must grow luxuriantly, except in chronic baldness, which is incurable. Dandruff is a contagious disease caused by a germ or microbe. To cure dandruff, this germ—a tiny vegetable growth—must be destroyed and kept out of the scalp by VANDEGRIFT'S DANDRUFF CURE.

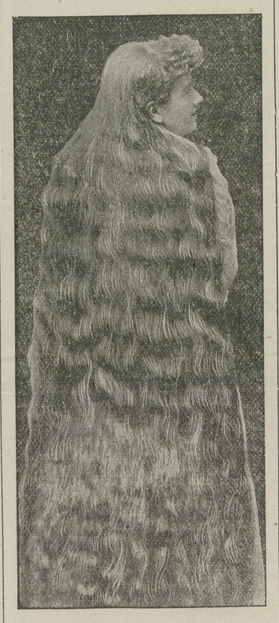

For sale by all drug stores for

50c AND $1.00 PER BOTTLE.

Send TEN CENTS in stamps to J. S. VANDEGRIFT, Chestertown, Md., for a sample. Also EGG SHAMPOO, 25 cents per bottle.

CARPETS

Royal, Axminster, Velvets, Brussels, Ingrains, Rag and Granite in great variety.

Prices very low All wool extra super ingrain at 55c a yard.

Linoleums and Oil Cloth

Large assortment of Lace Curtains and Portieres

We take in trade Hams Eggs and Lard

JOHN BARTLEY
CHESTERTOWN, MD.

COAL!

$6.50

PER TON

Lumber
Mill Work
Contractors

W. S. & A. M. CULP

Phone 5. CHESTERTOWN, MD.

Chestertown's { **PARKS** { Greatest Store

SOMETHING ABSOLUTELY NEW

We Are Displaying An Up-To-Date Line of

Summer Fabrics

India Linens at last year's prices, starting at 6¼c, 8c, 10c, 12½c, 16c, 20c and 25c; 25 per cent under price. Persian Lawns, Piques 10c, 15c, 25c, Pongee Silks 50c, Dimities Madras and Dress Linens. Assorted qualities.

EMBROIDERIES

Big Lot Remnants, yard, 5c, 6c, 7c, 8c, 10c

Thousands of yards, all kinds, all qualities, all prices.

Muslin, Swiss, Nainsook, from 1 inch to 16 inches wide. Magnificent patterns.

OUR DRESS GOODS

Mohairs, per yard, - - 50c, 75c, $1.00

Extra Fine Henrietta, yard, 50c, 75c, 1.00

Sicillians, Chiffon Panama, Wool Taffetas, Albatross, all prices, all colors.

Serges, Gray Suitings, Batistes, Cream Broadcloths, all grades, all widths.

Our line of BLACK DRESS GOODS unsurpassed. Second to none.

LACES & INSERTIONS

All kinds Valenciennes Laces and Insertions, Torchon Laces, German Laces and Insertions, Torchon Insertions.

Suitings, Linen, Lawns

India Linens, ranging per yard, 6¼c to 25c
Persian Lawns, ranging from - 18c to 30c
A Handsome Double Width "Linen" at 10c
A nice 36-inch Percale, very fine quality, 12½c

India Linens, some 25 per cent. lower than values to-day, starting at 6¼c per yd. and ranging to 25c.

Wash Linen Suitings, Linens, Butcher's Linen.

Irish Linen, 40-inch Linen.

Muslins, Cambrices Sheetings, Bleached and Unbleached, Standard makes, prices right. Come one. Come all.

Mattings and Carpets

Linoleums, Oil Cloths. A tremendous line of Mattings. All the new Carpet Effects. In Japanese Excelsior Designs,

Rich Colors, yard, from - 12c to 50c

We have the Crex Grass Mattings, in all colors, the largest and best line we have ever carried. Big lot short lengths at job prices. We invite every one to call and examine our stock before buying. We will make it pay you.

China and Glassware

We have an assortment of Glassware, Chinaware and Crockery unequaled in this county. Everything, anything.

A Handsome 56-piece Tea Set at - - - $4.75
A very Beautiful 100-piece Tea and Dinner Set at $10.00
Toilet Sets in abundance, all designs from $1.98 to $7.50

. . . Shoes and Slippers . . .

Shoes For Men, For Boys, For Ladies and Children.

Beautiful new Creations in Patent Leather Slippers Ladies from $1.50 to 2 50. Pat. Leather Slippers for Children, 65c to $1.25. Men's Patent Leather low Shoes, button and lace.

. . . Shirts for Men and Boys . . .

A Big Line for Men and Boys—Working Shirts, Dress Shirts at the newest patterns. Come look them over.

Farmer's Attention

We want 50000 pounds of Wool at highest market prices.

R. F. PARKS & SON

CHESTERTOWN, MARYLAND.

©Maryland State Archives, msa_sc6000_8_1-0536.jpg