THERE'S A DIFFERENCE

Between finding a carriage at your price and finding one that suits you at your price. If it is merely a question of spending a certain amount of money and not caring what you get, it doesn't make much difference where you buy. We are sole agents for

Cortland Wagon Co. Vehicles

built at Cortland, N. Y., and carry in stock some of their most attractive and popular styles. If you are looking for something which will stand the racket they will interest you as there is nothing better built.

If you are after a vehicle that has style, comfort and service, and one that is guaranteed to give satisfaction, we have no hesitation in saying that we can take better care of you than any one else here or elsewhere.

Our stock includes all the popular, modern styles in both high-grade and medium work. The variety makes choosing easy; the prices make paying easier. If you intend buying a vehicle this year, why not drop in and talk it over? No matter what you have in mind, we can fix you out.

Whether you buy or not, your time will be well spent, for you will learn things of value to you no matter where you or when you buy. We make it a part of our business to treat visitors right.

WE SELL HARNESS, ROBES

and most everything for the stable.

Hague, Hackett & Turner, - Still Pond.

FLOUR FOR THE MOST FASTIDIOUS

The Maryland Seal and Gold Medal

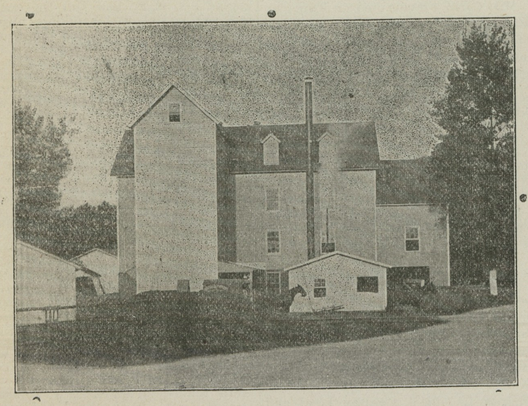

I put these flours directly in competition with the best brands on the market and stake my reputation to back them up. The Maryland Seal sell for 50 cents a barrel less than the regular price and Gold Medal 25 cents less than you can get it elsewhere.

MAIL ORDERS PROMPTLY ATTENDED TO. And remember I pay the freight.

THOMAS H. TOPPING, Chestertown, Md.

Chestertown Marble and Granite Works

J. WM. KIRBY, Proprietor,

(SUCCESSOR TO A. L. DAVIDSON)

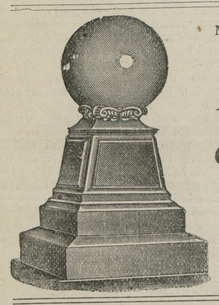

MANUFACTURER AND DEALER IN ALL KINDS OF

Monumental and Cemetery Work

PRICES REASONABLE
WORK GUARANTEED

Chestertown Granite and Marble Works

J. WM. KIRBY, PROPRIETOR.

(SUCCESSOR TO A. L. DAVIDSON)

CHESTERTOWN, . . . MARYLAND

TO THE PUBLIC

Only Exclusive Shoe Store in Town

Seventeen Years In The Business

We take pleasure in announcing to you that our stock this season will considerably excel our most ambitious efforts in the past. In point of variety, we shall display more styles in each line than ever hereto, while in the matter of quality we shall maintain the high plane of excellence which has ever been our standard. Our prices will, as heretofore, be based on the smallest possible profit margin consistent with legitimate business methods.

The only store in town where you can buy the celebrated W. L. Douglas Shoes for Men and Boys, and the Stout Snag-Proof Rubber Boots, the only genuine Snag Boot on the market. Best selected line of Children's School Shoes in the county. I know where to secure them. One price—all goods marked in plain figures.

Thanking you for the past favors and trusting we shall shortly have the pleasure of serving you again, we are, very respectfully, yours,

T. G. WROTH, The Shoe Man.

UNDER STAM'S HALL. CHESTERTOWN, MD.

IT PAYS TO ADVERTISE IN THE "NEWS"

AGRICULTURAL OBJECT LESSON.

In a recent address James J. Hill, president of the Great Northern railroad, strongly recommended the establishment of a model farm of thirty-five or forty acres in every county in the United States to be conducted by the national department of agriculture as demonstration grounds for illustrating the best methods of cultivating different crops as determined by scientific experimentation. One of the chief objects in the establishment of such farms would, in Mr. Hill's opinion, be the simple showing that a small well tilled farm will pay better than a large one to which equal care could not be given. He would have each farm placed in charge of an intelligent farm hand, with five or more farms under the supervision of a superintendent "skilled both in the theory and the practice of modern farming." By observation of the workings of such a model farm the farmer would be benefited vastly more than were the same data furnished in book or pamphlet. In view of Mr. Hill's breadth of view, sound sense and intimate acquaintance with agricultural conditions which prevail all over the great northwest, his suggestions would seem to be entitled to more than passing notice.

THE KIDNEYS.

The kidneys must be numbered among the most vitally important organs of the body, as upon their proper action depends in large measure the general health. The diuretic properties of buchu are well-known and appreciated by physicians everywhere and it forms an important element in the following prescription, popular with medical men of standing as a successful remedy in cases of kidney and bladder trouble. Fluid Extract of Buchu, 1-4 oz.; Fluid Extract of Uva Ursi, 1-4 oz.; Amet Cordial, 1 oz.; Fluid Extract of Liverwort, 1-4 oz.; water, 15 ozs. The dose is a tablespoonful three times a day and the use of the medicine should be continued at least a month, in order that all impurities may be driven from the system. In connection with this treatment, doctors recommend the drinking of an abundance of water. Any first-class pharmacy can supply the ingredients named.—X

FOLEY'S KIDNEY CURE

Makes Kidneys and Bladder Right

For Spring Work

Plows, Plows,

We have a full line of Wiard, Oliver, Roland and Lynchburg. The "Wiard" leads them all in quality, construction and durability

Cultivators,

Harrows, Shovels, Forks, Spades, Rakes, Hoes Plow Lines, Plow Traces, Hames, Hame Straps, Back-bands; Farmers' Vices, all sizes.

Seed Potatoes

Early Rose, Irish Cobbler, Early Ohio, Red Bliss, Burbanks and other varieties.

Fire Extinguishers

"Harden" and "Semple" Fire Extinguishers.

Oil Stoves

Ahe New Perfection Wick Oil Stoves, guaranteed to give satisfaction.

Sporting Goods

Base Balls, Catchers Mitts, Fielders' Gloves, Heel and Toe Plates, Masks, Bats, ranging in price from 5c to $1,00.

Specials

Galv. Corrugated Roofing, Granite and Nickel-Plated Ware, Table and Pocket Cutlery, Tin Roofing and Spouting.

J. K. ALDRIDGE & CO.,

THE OLD RELIABLE

HARNESS DEALER

John F. Howard,

COURT ST., CHESTERTOWN,

Informs his friends and the public that he is still at his old stand on Court street and ready to serve them. HARNESS, LAP ROBES, CARRIAGE WORK and all kind of repairing. Give us a call

JOHN F. HOWARD.

A BEAUTIFUL FACE

Send stamp for Particulars and Testimonials of the remedy that clears the Complexion, Removes Skin Imperfections, Makes New Blood and Improves the Health. If you take

BEAUTYSKIN

beneficial results are guaranteed or money refunded. CHICHESTER CHEMICAL CO.

SPRING WEDDINGS IN NEW YORK.

Satin Again In Favor For Wedding Gowns —Light-Weight Materials—The Princess Style In Predominance—Trains—Veils—Bouquets—Graduating Dresses — Foulards—Linen Suits.

The bridal gown is as much a matter of individual taste as ever, and the admirers of satin may indulge that fancy and yet be in the foremost rank of Fashion. Heavy satin has been the preferred for early Spring weddings, sometimes made up quite plain, then again trimmed with lace, appliques, or embroidery. Seed pearls, outlining lace sprays are a beautiful addition, and at one very notable wedding, silver embroidery and seed pearls were combined. Chiffon cloth, chinon, Liberty satin, white silk or messaline are all in the category of materials, and the bride-to-be of moderate means will chose a fabric which she can wear on other occasions.

STYLES IN MAKING.

So far, the Princess shape has been universal, with or without an Empire effect at the back. A lace yoke of lace V is indispensible with sleeves trimmed to match and an illusion veil of any desired length attached to the hair by orange blossoms throws its own indefinable charm over the entire costume. For a church wedding, a train of moderate length is in more correct taste. The bride's bouquet may be of white lilacs, white rosebuds, or lillies-of-the-valley, or a handsome Prayer Book is often preferred to flowers.

GRADUATING DRESSES.

Any special costume for graduating, seems to be passing out of style, or perhaps absorbed by the lingerie dress, which worn over a white or colored slip alternately, seems ever new and fresh. The beautiful batiste trimmings which are easily put together add so effective, are one great reason for the continued popularity of the lingerie dress. Braiding, in cotton soutache is new and a change from ruffles or lace, and within the reach of all industrious girls who desire a fashionable Summer costume. Mull is the fabric generally selected for cotton braiding, but any sheer stuff will answer the purpose.

The above design is by the McCall Co., of New York.

FOULARD SILKS.

Foulards were never in greater demand and really no other material is so generally useful. So many patterns originate from dots and stripes that it is interesting to lounge awhile at the foulard counter of a leading house and look over the tempting display. Tiny dots in "all over" patterns are held in high esteem by the dressmakers, then again small dots from very large dots, stripes or squares. Coin spots on cluster stripes are favorites, and tiny sprigs come in for their share of approval. Brown, blue and combinations of black and white are particularly attractive, and in the latter, shaded black and white spots of varied sizes on a satiny surface, charm the experienced shopper by the delicacy of the design.

STYLES IN MAKING.

For morning wear, foulards are made in jumper style, or on the well-known shirt-waist model, always with a double plaited frill down the front, and usually quite a plain skirt. More ornate dresses have three tucks in the skirts and waists in very full surplice fashion with handsome lace yokes and sleeves. A facing of colored silk is used in a surplice front with a belt and sleeve trimmings to match.

LINEN SUITS.

Costumes of linen and lace continue their fascinations, in which the latter element enters even more largely than during the past Summer. A very pretty dress on this order, has a shirt of "all over" lace arranged in panels (over a blue lining) the panels divided by a blue linen band edged (both sides) with narrow lace. The skirt has a broad blue liuen facing, and the waist is a rather long basque, the skirt slashed and bordered with lace. There is a white lace V at the neck, and three-quarter sleeves with cape over sleeves all trimmed in harmony.

CASTORIA.

Bears the Signature of The Kind You Have Always Bought.

The Best Guaranty of Merit Is Open Publicity.

Every bottle of Dr. Pierce's world-famed medicines leaving the great laboratory at Buffalo, N. Y., has printed upon its wrapper all the ingredients entering into its composition. This fact alone places Dr. Pierce's Family Medicines *in a class all by themselves.* They cannot be classed with patent or secret medicines because they are neither. This is why so many unprejudiced physicians prescribe them and recommend them to their patients. They know what they are composed of, and that the ingredients are those endorsed by the most eminent medical authorities.

The further fact that neither Dr. Pierce's Golden Medical Discovery, the great stomach tonic, liver invigorator, heart regulator and blood purifier, nor his "Favorite Prescription" for weak, over-worked, broken-down, nervous women, contains any alcohol, also entitles them to a place all by themselves.

Many years ago, Dr. Pierce discovered that chemically pure glycerine, of proper strength, is a better solvent and preservative of the medicinal principles residing in our indigenous, or native, medicinal plants than is alcohol; and, furthermore, that it possesses valuable medicinal properties of its own, being demulcent, nutritive, antiseptic, and a most efficient antiferment.

Neither of the above medicines contains alcohol, or any harmful, habit-forming drug, as will be seen from a glance at the formula printed on each bottle wrapper. They are safe to use and potent to cure.

Not only do physicians prescribe the above, non-secret medicines largely, but the most intelligent people employ them —people who would not think of using the ordinary patent, or secret medicines. Every ingredient entering into the composition of Dr. Pierce's medicines has the strongest kind of an endorsement from leading medical writers of the several schools of practice. No other medicines put up for like purposes has any such *professional* endorsement.

Dr. Pierce's Pleasant Pellets cure constipation. Constipation is the cause of many diseases. Cure the cause and you cure the disease. One "Pellet" is a gentle laxative, and two a mild cathartic. Druggists sell them, and nothing is "just as good." Easy to take as candy.

FOLEY'S KIDNEY CURE

WILL CURE YOU

of any case of Kidney or Bladder disease that is not beyond the reach of medicine. Take it at once. Do not risk having Bright's Disease or Diabetes. There is nothing gained by delay.

50c. and $1.00 Bottles.

REFUSE SUBSTITUTES.

CARPETS

Royal, Axminster, Velvets, Brussels, Ingrains, Rag and Granite in great variety.

Prices very low. All wool extra super ingrain at 55c a yard.

Linoleums and Oil Cloth

Large assortment of Lace Curtains and Portieres

We take in trade Hams Eggs and Lard.

JOHN BARTLEY

CHESTERTOWN, MD.

Mrs. S. Joyce, 180 Sullivan St., Claremont, N. H., writes: "About a year ago I bought two bottles of Foley's Kidney Cure. It cured me of a severe case of Kidney trouble of several years' standing. It certainly is a grand, good medicine, and I heartily recommend it."

COAL!

$6.50

PER TON

Lumber
Mill Work
Contractors

W.S.&A.M.CULP

Phone 5. CHESTERTOWN, MD.

More News From The New England States

If any one has any doubt as to the virtue of Foley's Kidney Cure, they need only to refer to Mr. Alvin H. Stimpson, of Willimantic, Conn., who, after almost losing hope of recovery, on account of the failure of so many remedies, finally tried Foley's Kidney Cure, which he says was "just the thing" for him, as four bottles cured him completely. He is now entirely well and free from all the suffering incidents to acute kidney trouble.

All Ready for Business

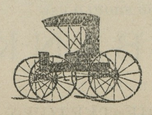

Have Your Carriage Painted

AT BAKER'S NEW CARRIAGE SHOP,

On MILL STREET, Near the Railroad.

Chestertown's { **PARKS** { Greatest Store

SOMETHING ABSOLUTELY NEW

We Are Displaying An Up-To-Date Line of

Summer Fabrics

India Linens at last year's prices, starting at 6¼c, 8c, 10c, 12½c, 16c, 20c and 25c; 25 per cent under price. Persian Lawns, Piques 10c, 15c, 25c, Pongee Silks 50c, Dimities Madras and Dress Linens. Assorted qualities.

EMBROIDERIES

Big Lot Remnants, yard, 5c, 6c, 7c, 8c, 10c

Thousands of yards, all kinds, all qualities, all prices.

Muslin, Swiss, Nainsook, from 1 inch to 16 inches wide. Magnificent patterns.

OUR DRESS GOODS

Mohairs, per yard, - - 50c, 75c, $1.00

Extra Fine Henrietta, yard, 50c, 75c, 1.00

Sicillians, Chiffon Panama, Wool Taffetas, Albatross, all prices, all colors.

Serges, Gray Suitings, Batistes, Cream Broadcloths, all grades, all widths.

Our line of BLACK DRESS GOODS unsurpassed. Second to none.

LACES & INSERTIONS

All kinds Valenciennes Laces and Insertions, Torchon Laces, German Laces and Insertions, Torchon Insertions.

Suitings, Linen, Lawns

India Linens, ranging per yard, 6¼c to 25c
Persian Lawns, ranging from - 18c to 30c
A Handsome Double Width "Linen" at 10c
A nice 36-inch Percale, very fine quality, 12½c

India Linens, some 25 per cent. lower than values to-day, starting at 6¼c per yd. and ranging to 25c.

Wash Linen Suitings, Linens, Butcher's Linen.

Irish Linen, 40-inch Linen.

Muslins, Cambrices Sheetings, Bleached and Unbleached, Standard makes, prices right. Come one. Come all.

Mattings and Carpets

Linoleums, Oil-Cloths. All the new Carpet Effects. A tremendous line of Mattings. In Japanese Excelsior Designs,

Rich Colors, yard, from - 12c to 50c

We have the Crex Grass Mattings, in all colors, the largest and best line we have ever carried. Big lot short lengths at job prices. We invite every one to call and examine our stock before buying. We will make it pay you.

China and Glassware

We have an assortment of Glassware, Chinaware and Crockery unequaled in this county. Everything, anything.

A Handsome 56-piece Tea Set at - - - $4.75
A very Beautiful 100-piece Tea and Dinner Set at $10.00
Toilet Sets in abundance, all designs from $1.98 to $7.50

. . . Shoes and Slippers . . .

Shoes For Men, For Boys, For Ladies and Children.

Beautiful new Creations in Patent Leather Slippers Ladies from $1.50 to 2 50. Pat. Leather Slippers for Children, 65c to $1.25. Men's Patent Leather low Shoes, button and lace.

. . . Shirts for Men and Boys . . .

A Big Line for Men and Boys—Working Shirts, Dress Shirts at the newest patterns. Come look them over.

Farmer's Attention

We want 50000 pounds of Wool at highest market prices.

R.F.PARKS & SON

CHESTERTOWN, MARYLAND

©Maryland State Archives, msa_sc6000_8_1-0552.jpg