WHICH METHOD

Before the profusely illustrated catalogue of vehicles put out by the mail order houses catches your fancy, and before the deceptive prices they quote get the better of your judgment, stop and consider. Bear in mind that it is easier to make good pictures than good vehicles; that the price of a carriage in a mail order catalogue is not the price you must pay; that the freight charges, cost of uncrating and putting up, and repairs are on you; that you must pay in advance for a vehicle you have never seen, take a chance on getting something reliable, and pocket the loss if you get stuck. When you consider these facts, isn't our proposition the better and safer one? We are pushing the high-grade

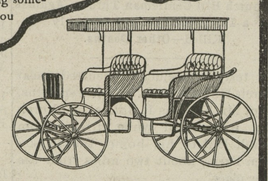

Cortland Wagon Co. Vehicles

which has stood the test for thirty-five years. "Cortland quality" means a lot in the vehicle business. Several stylish and smart "Cortlands" are included in this big stock of ours. You ought to see them whether you are in the market or not.

You know us, you know we are reliable and that our carriages are honest. We give you more style than the catalogue houses. We give you better quality, a chance to inspect and select before you put up a cent. And our prices for the goods, put up and delivered in perfect condition, are no more than those of the mail order houses.

We are ready with our new lines right now. Big variety, easy prices. Perfect in style and right in make. Up-to-date in every way. See us early.

WE SELL HARNESS, ROBES

and most everything for the stable.

Hague, Hackett & Turner, - Still Pond.

FLOUR FOR THE MOST FASTIDIOUS

The Maryland Seal and Gold Medal

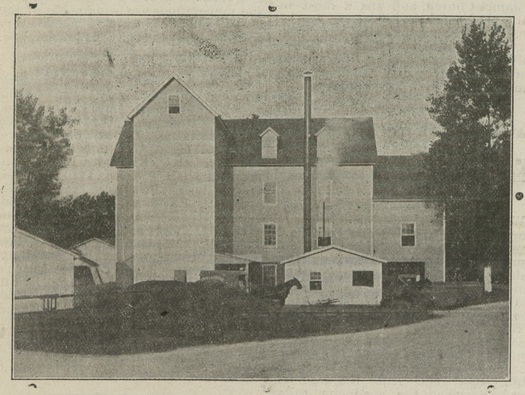

I put these flours directly in competition with the best brands on the market and stake my reputation to back them up. The Maryland Seal sell for 50 cents a barrel less than the regular price and Gold Medal 25 cents less than you can get it elsewhere.

MAIL ORDERS PROMPTLY ATTENDED TO. And remember I pay the freight.

THOMAS H. TOPPING, Chestertown, Md.

Chestertown Marble and Granite Works

J. WM. KIRBY, Proprietor,
(SUCCESSOR TO A. L. DAVIDSON)

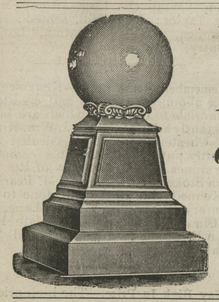

MANUFACTURER AND DEALER IN ALL KINDS OF

Monumental and Cemetery Work

PRICES REASONABLE
WORK GUARANTEED

Chestertown Granite and Marble Works
J. WM. KIRBY, PROPRIETOR.
(SUCCESSOR TO A. L. DAVIDSON)
CHESTERTOWN, . . . MARYLAND

TO THE PUBLIC

Only Exclusive Shoe Store in Town

Seventeen Years In The Business

We take pleasure in announcing to you that our stock this season will considerably excel our most ambitious efforts in the past. In point of variety, we shall display more styles in each line than ever hereto, while in the matter of quality we shall maintain the high plane of excellence which has ever been our standard. Our prices will, as heretofore, be based on the smallest possible profit-margin consistent with legitimate business methods.

The only store in town where you can buy the celebrated W. L. Douglas Shoes for Men and Boys, and the Stout Snag-Proof Rubber Boots, the only genuine Snag Boot on the market. Best selected line of Children's School Shoes in the county. I know where to secure them. One price—all goods marked in plain figures.

Thanking you for the past favors and trusting we shall shortly have the pleasure of serving you again, we are, very respectfully, yours,

T. G. WROTH, The Shoe Man.

UNDER STAM'S HALL. CHESTERTOWN, MD.

Blue Serge Suits

New Cuts, New Makes, $8 to $20, in regular cuts. $15 and $20 in the extra cuts, extreme styles for Young Men. New Brown Suits at $15, 18 and $20. Grey Worsteds, $10 to $25. Black Clays, $10 to $20. Black Thibets, $8 to $25. Mixed Worsteds and Cassimeres, $5, $6, $8 and $10. Boys' and Young Men's Suits $5 to $15 Little Boys', $1 50 to $10. Full line White and Fancy Vests and Odd Trousers. All sizes and prices for Men. New Shoes, Hats and Furnishings.

Biggest Because Best — **MULLIN'S** — Clothing Hats Wilmington Shoes.

First Automobile Damage Case.—The first suit to be tried on the Eastern Shore for damages resulting from the runaway of a horse, caused by fright from an automobile, was decided in Cambridge last week. The suit was instituted by Miss Nannie Dixon against W. H. Fletcher for $10,000 damages caused by a horse taking fright at an automobile two years ago. The jury gave Miss Dixon a verdict for $3000.

For Spring Work

Plows, Plows,

We have a full line of Wiard, Oliver, Roland and Lynchburg. The "Wiard" leads them all in quality, construction and durability

Cultivators,

Harrows, Shovels, Forks, Spades, Rakes, Hoes Plow Lines, Plow Traces, Hames, Hame Straps, Back-bands; Farmers' Vices, all sizes.

Seed Potatoes

Early Rose, Irish Cobbler, Early Ohio, Red Bliss, Burbanks and other varieties.

Fire Extinguishers

"Harden" and "Semple" Fire Extinguishers.

Oil Stoves

Ahe New Perfection Wick Oil Stoves, guaranteed to give satisfaction.

Sporting Goods

Base Balls, Catchers Mitts, Fielders' Gloves, Heel and Toe Plates, Masks, Bats, ranging in price from 5c to $1,00.

Specials

Galv. Corrugated Roofing, Granite and Nickel-Plated Ware, Table and Pocket Cutlery, Tin Roofing and Spouting.

J. K. ALDRIDGE & CO.,

THE OLD RELIABLE

HARNESS DEALER

John F. Howard,

COURT ST., CHESTERTOWN,

Informs his friends and the public that he is still at his old stand on Court street and ready to serve them. HARNESS, LAP ROBES, CARRIAGE WORK and all kind of repairing. Give us a call

JOHN F. HOWARD.

PRIZES GIVEN BY MIDDLETOWN FARMS FOR YEAR ENDING MARCH 31, 1907.

The first prize, a Jersey or Guernsey bull calf, valued at $50, which was offered by the proprietors of Middletown Farms to the patron who had the least variation from month to month in the butter fat which they received from him, and who averaged for the twelve months not less than 250 pounds of butter fat per month, was won by Wm. B. Wilson, of St. Augustine, who delivered an average of 258 pounds of butter fat per month for the year, his highest month being May, when he delivered 283 pounds and the lowest month February, when he delivered 135 pounds, making a variation of 248 pounds.

The second prize, a Jersey or Guernsey bull calf, valued at $30, which was offered to the patron who had the least variation from month to month in butter fat received from him, and who averaged for the twelve months between 150 and 250 pounds of butter fat per month was won by William Price, of Sandy Branch, who averaged for the twelve months 226 pounds of butter fat per month, and who in his highest month, September, delivered 309 pounds of butter fat, and who in his lowest month, November, delivered 162 pounds of butter fat, making a variation between the highest and lowest months of 147 pounds of butter fat.

The third prize, consisting of a Jersey or Guernsey bull calf, valued at $10, which was offered to the patron who had the least variation from month to month in butter fat received from him, and who averaged for the twelve months between 50 pounds and 150 pounds per month was won by E. J. Davis, of Cecilton, who averaged for the twelve months 77 pounds of butter fat per month, his highest month being August, when he delivered 111 pounds and his lowest month being April when he delivered 48 pounds of butter fat, making a variation from the highest to the lowest months of 63 pounds.

The Guernsey herd belonging to Cook & Brady had an average during the year of 314 pounds of butter fat per month, the highest month being March, 397 pounds and the lowest month, April, 227 pounds, making a variation of but 70 pounds during the year, and the herd of Fred. Brady, had an average of 280 pounds of butter fat for the twelve months, the highest month being June, 406 pounds of butter fat and the lowest month being December 201 pounds, making a variation from the highest to the lowest months of 205 pounds of butter fat. Both of these herds would have won over Mr. Wilson, but of course, could not be allowed the prize.

Mr. John Piser, of Sandy Branch, made Mr. Wilson a close race, in this class, having an average 451 pounds per month, for the twelve months, with his highest month, September, being 670 pounds of butter fat, and his lowest month, December, being 262 pounds of butter fat, making a variation of 408 pounds between the highest and lowest months.

In the second class Mr. H. L. Neff came next to Mr. Price, having an average for the twelve months of 161 pounds of butter fat with a variation of 157 pounds between the highest and lowest months, while Mr. Harry Holt, of Massey, made a very good show in that class having an average of 175 pounds per month for the twelve months, with a variation of only 173 pounds between his highest and lowest months.

In the third class Mr. C. W. Davis, Jr., of Cecilton, came second to Mr. E. J. Davis, having an average of 78 pounds of butter fat for the twelve months, with a variation of but 64 pounds. Mr. James Burris, of Cecilton, came next with an average of 76 pounds per month for the twelve months, with a variation of 66 pounds, while Mr. H. A. Elliott, of Wye Mills, came next with an average of 51 pounds per month with a variation of but 67.

Will Burn Smoke.—John Henry Parsons, one of the best known engineers of the Delaware Railroad, has invented a smoke consumer for use on the locomotives of the Pennsylvania Railroad. This device has been tested now for more than a month and it has proven satisfactory. It completely does away with the black smoke from the locomotives, and at the same time is a great fuel saver. Last week two engines were fitted out with the device, one running from Philad[illegible] Delmar and from Philadelphia [illegible] ington. In passing through th[illegible] at Union Station, at Baltimore, it [illegible] noticed that not a bit of black smoke issued from the engine. On each engine was an expert from the motive power Division of the Pennsylvania Railroad and it was noted that the device saved just one-third of the fuel as usually used on each of these runs. It is said that both experts made a most favorable report to the Altoona shops on the invention, and it is almost certain now that the Pennsylvania Railroad will adopt the device.

TO BANISH COSTIPATION.

For the permanent relief of constipation, than which few, if any disorders are more widespread, physicians agree that the restoration of the strength of certain muscles is essential. This strengthening, and the resultant permanent normal action of the bowels, is shown in the practice of leading physicians to be secured by the use of this prescription: ½ oz. Fluid Extract of Senna, ½ oz. Rochelle Salts, 1 oz. Ara Sagrada, 30 grains Bi-Carbonote of Soda, ½ oz. water and 1½ ozs. Glycerine. A teaspoonful is given at bed-time and before each meal, and this is continued until there is free movement of the bowels. This prescription can be compounded by any good druggist.—X

They Stand Alone.

Standing out in bold relief, *all alone*, and as a conspicuous example of open, frank and honest dealing with the sick and afflicted, are Dr. Pierce's Favorite Prescription for weak, over-worked, debilitated, nervous, "run-down," pain-racked women, and Dr. Pierce's Golden Medical Discovery, the famous remedy for weak stomach, indigestion, or dyspepsia, torpid liver, or biliousness, all catarrhal affections whether of the stomach, bowels, kidneys, bladder, nasal passages, throat, bronchia, or other mucous passages, also as an effective remedy for all diseases arising from thin, watery or impure blood, as scrofulous and skin affections.

Each bottle of the above medicines bears upon its wrapper a badge of honesty in the full list of ingredients composing it—*printed in plain English.* This frank and open publicity places these medicines *in a class all by themselves*, and is the best guaranty of their merits. They cannot be classed as patent nor secret medicines for they are neither —*being of known composition.*

Dr. Pierce feels that he can afford to take the afflicted into his full confidence and lay all the ingredients of his medicines freely before them because these ingredients are such as are endorsed and most strongly praised by scores of the most eminent medical writers as cures for the diseases for which these medicines are recommended. Therefore, the afflicted do not have to rely alone upon Dr. Pierce's recommendation as to the curative value of his medicines for certain easily recognized diseases.

A glance at the printed formula on each bottle will show that no alcohol and no harmful or habit-forming drugs enter into Dr. Pierce's medicines, they being wholly compounded of glyceric extracts of the roots of native, American forest plants. These are best and safest for the cure of most lingering, chronic diseases. Dr. R. V. Pierce can be consulted FREE, by addressing him at Buffalo, N. Y., and all communications are regarded as sacredly confidential.

It is as easy to be well as ill—and much more comfortable. Constipation is the cause of many forms of illness. Dr. Pierce's Pleasant Pellets cure constipation. They are tiny, sugar-coated granules. One little "Pellet" is a gentle laxative, two a mild cathartic. All dealers in medicines sell them.

FOLEY'S HONEY AND TAR

The original LAXATIVE cough remedy.

For coughs, colds, throat and lung troubles. No opiates. Non-alcoholic. Good for everybody. Sold everywhere.

The genuine FOLEY'S HONEY and TAR is in a Yellow package. Refuse substitutes.

Prepared only by Foley & Company, Chicago.

CARPETS

Royal, Axminster, Velvets, Brussels, Ingrains, Rag and Granite in great variety.

Prices very low. All wool extra super ingrain at 55c a yard.

Linoleums and Oil Cloth

Large assortment of Lace Curtains and Portieres

We take in trade Hams Eggs and Lard.

JOHN BARTLEY
CHESTERTOWN, MD.

Mrs. S. Joyce, 180 Sullivan St., Claremont, N. H., writes: "About a year ago I bought two bottles of Foley's Kidney Cure. It cured me of a severe case of Kidney trouble of several years' standing. It certainly is a grand, good medicine, and I heartily recommend it."

COAL!

$6.50

PER TON

Lumber
Mill Work
Contractors

W.S.[illegible]

Phone 5. CHES[illegible]

More News From The New England States

If any one has any doubt as to the virtue of Foley's Kidney Cure, they need only to refer to Mr. Alvin H. Stimpson, of Willimantic, Conn., who, after almost losing hope of recovery, on account of the failure of so many remedies, finally tried Foley's Kidney Cure, which he says was "just the thing" for him, as four bottles cured him completely. Ae is now entirely well and free from all the suffering incidents to acute kidney trouble.

All Ready for Business

Have Your Carriage Painted

AT BAKER'S NEW CARRIAGE SHOP,

On MILL STREET Near the Railroad

Chestertown, Md.

Chestertown's **PARKS** Greatest Store

SOMETHING ABSOLUTELY NEW

We Are Displaying An Up-To-Date Line of

Summer Fabrics

India Linens at last year's prices, starting at 6¼c, 8c, 10c, 12½c, 16c, 20c and 25c; 25 per cent under price. Persian Lawns, Piques 10c, 15c, 25c, Pongee Silks 50c, Dimities Madras and Dress Linens. Assorted qualities.

EMBROIDERIES

Big Lot Remnants, yard, 5c, 6c, 7c, 8c, 10c

Thousands of yards, all kinds, all qualities, all prices.

Muslin, Swiss, Nainsook, from 1 inch to 16 inches wide. Magnificent patterns.

OUR DRESS GOODS

Mohairs, per yard, - - 50c, 75c, $1.00

Extra Fine Henrietta, yard, 50c, 75c, 1.00

Sicillians, Chiffon Panama, Wool Taffetas, Albatross, all prices, all colors.

Serges, Gray Suitings, Batistes, Cream Broadcloths, all grades, all widths.

Our line of BLACK DRESS GOODS unsurpassed. Second to none.

LACES & INSERTIONS

All kinds Valenciennes Laces and Insertions, Torchon Laces, German Laces and Insertions, Torchon Insertions.

Suitings, Linen, Lawns

India Linens, ranging per yard, 6¼c to 25c
Persian Lawns, ranging from - 18c to 30c
A Handsome Double Width "Linen" at 10c
A nice 36-inch Percale, very fine quality, 12½c

India Linens, some 25 per cent. lower than values to-day, starting at 6¼c per yd. and ranging to 25c.

Wash Linen Suitings, Linens, Butcher's Linen.

Irish Linen, 40-inch Linen.

Muslins, Cambrices Sheetings, Bleached and Unbleached, Standard makes, prices right. Come one. Come all.

Mattings and Carpets

Linoleums, Oil Cloths. A tremendous line of Mattings. All the new Carpet Effects. In Japanese Excelsior Designs,

Rich Colors, yard, from - 12c to 50c

We have the Crex Grass Mattings, in all colors, the largest and best line we have ever carried. Big lot short lengths at job prices. We invite every one to call and examine our stock before buying. We will make it pay you.

China and Glassware

We have an assortment of Glassware, Chinaware and Crockery unequaled in this county. Everything, anything.

A Handsome 56-piece Tea Set at - - - $4.75
A very Beautiful 100-piece Tea and Dinner Set at $10.00
Toilet Sets in abundance, all designs from $1.98 to $7.50

. . . Shoes and Slippers . . .

Shoes For Men, For Boys, For Ladies and Children.

Beautiful new Creations in Patent Leather Slippers Ladies from $1.50 to 2 50. Pat. Leather Slippers for Children, 65c to $1.25. Men's Patent Leather low Shoes, button and lace.

. . . Shirts for Men and Boys . . .

A Big Line for Men and Boys—Working Shirts, Dress Shirts at the newest patterns. Come look them over.

Farmer's Attention

We want 50000 pounds of Wool at highest market prices.

R.F.PARKS & SON

CHESTERTOWN, MARYLAND.

©Maryland State Archives, msa_sc6000_8_1-0560.jpg