SPECIAL NOTICE

We have just received a complete line of

Spring AND Summer Goods

CLOTHING
The latest styles and patterns for young and old. HATS, FINE SHIRTS, NECKWEAR.

SHOES, SLIPPERS
The best brands and latest styles.

DRESS GOODS
Laces, Embroideries, Ladies Shirtwaists—a complete line.

MATTING, MATTING
In this we have a very large assortment and many designs to select from. Prices low.

CARPETS AND FURNITURE
and everything at the right price to suit your purse.

You are cordially invited to come and inspect our immense line.

Poultry and Eggs taken in exchange.

H. H. BENEMAN,

MILLINGTON, - - - - MARYLAND.

PAROD ROOFING

The greatest and cheapest Roofing on the market quality considered. Fire proof. Insurance companies accept it as perfectly safe. No coating or paint required. Millions feet used every year. We are manufacturer's agents. Let us show you this Roofing and quote you prices.

YOU CAN GET WHATEVER YOU WANT IN

Coal, Wood, Building and Land Lime, Hay and Piping

from the largest stocked yard on the Shore. ALL UNDER COVER. Call and see us and we will use our best efforts to satisfy.

J. D. BAGGHUS

CHESTERTOWN, MD.

HORSE SHOEING, WHEELWRIGHTING and ALL KINDS OF REPAIRING second to none in the quality of our work. Call and see us,

S. HICKS, Court Street.

FRANK A. ROEDER

—With—
LIKES, BERWANGER & CO.,
8, 10 & 12 E. Baltimore St.,
Baltimore, Md.

CLOTHING
TAILORING
FURNISHINGS

Likes, Berwanger & Co. are the Foremost Clothiers of Baltimore.

Fire Insuranc Agents.

Shafer, Redmile & Co.

DEALERS IN

Fire Insurance Agents.

Farm Implements,

Carriage Repository.

Visit our New Carriage Emporium, where we have placed a fine selection of NO-TOP and TOP BUGGIES, SURREYS POLES, TOPS, FARM WAGONS and DEARBORNS.

OUR CARRIAGE HARNESS cant't be beat.

OUR OWN MAKE OF FARM WAGONS and DEARBORNS.

Carload of American Woven Wire Fencing , also, Barbed and Smooth Wire and Poultry Wire.

BLACKSMITHING AND WHEELWRIGHTING

All Kinds of Repairing attended to promptly.

SHAFER, REDMILE & CO.,

KENNEDYVILLE MD

NEW YORK FASHIONS

The Obnoxious Small Hat; Charming Lingerie Hats; Prince Chap Jackets; Lingerie Dresses; Figured Net Waists; Silk Waists; Linen and Lawn Etons.

The "run" upon the small hat with turn-down brim (for ordinary street wear) is one of those unaccountable freaks of Fashion, which confronts one almost every season. Far removed from anything like grace or beauty, it has been as eagerly caught up as if it were a charming creation. Unusually of ecru straw, and set back from the face on a pom padour roll, the *ensemble* is distressing to a person of true taste. Often times a wing or quill adds to the *bizarre* outline and oftentimes a large cluster of flowers at either side, gives a saddlelike effect—anything but pleasing.

LINGERIE HATS.

Lingerie hats charm the beholder, with their soft lace or batiste embroidery frills, and satin ribbon bows or loops, with flowers disposed at option, or sometimes an entire wreath ; then again one or two single flowers are placed anywhere that may prove becoming. These hats are easily made at home, the shirred brim being the only part requiring any special skill. One of tucking throughout is attractive, and if one possesses three or four lace sprays, they can be utilized on the crown. If an expensive and elegant hat is desired, a large Leghorn or chip, trimmed with white velvet and white ostrich plumes, or white taffeta silk is available. Large roses and white plumes are in fashionable favor, or flowers and velvet. Colored feathers in two or three shades on black chip afford the brilliant coloring design by some brunettes.

THE PRINCE CHAP COAT.

This natty jacket is seen on many Spring suits, prettily trimmed with rows of buttons in line effect on the skirt, bust, pocket and sleeves, of course with buttons of considerable size at the front. It is made in a variety of materials—silks, serge or brilliantine, the former of heavy quality or lined.

THINNER FABRICS

such as French voile, the Eton is preferable, and no more stylish trimming can be had than braiding on a silk band around the skirt on the jacket and three quarter sleeves. It is certainly somewhat early to foretell Fall styles and fabrics, but those who dwell in the innermost circle are positive that silk will be *the material* for next season,, and the cordial approbation extended to the "Mirage de Fantaisie" in the early Spring was due to its peculiar beauty and excellent wearing qualities. It is well adapted to the present clinging styles and its shadowy surface in all fashionable hues, imparts special charm.

The above design is by the McCall Co. of New York, Publishers of Fashion and Manufacturers of McCall Patterns.

LINGERIE DRESSES.

These are very much the result of individual taste, and white, pink or pale blue lawn skirts are traversed in any and all directions by bands of batiste embroidery and narrow lace. Embroidered bands (white) on pale blue or pink are a change from the all white, and needless to say, waist and sleeves are in harmony with the skirt. Lingerie waists continue "the rage" with independent skirts of voile, canvas or silk, and they still button in the back to the inconvenience of most feminines. The China silk waist still flourishes, the fronts tucked or formed of lace insertion.

FIGURED NET

waists trimmed with heavy lace, as yokes, plastrons or simple bands are really new, but only suitable to a handsome skirt. The variety of dotted foulard waists now on view is an additional proof (if one is needed) of the stronghold on popular favor. Just at present, they are an accessory to tailor suits, but when warm weather comes, they will aspire to the dignity of independent waists.

CHARMING LITTLE ETONS.

Fascinating little white linen Etons trimmed with embroidery or handwork, are brought out for ornament rather than use suitable to any kind of morning or early afternoon dress. Others are of corded pique, also ornamented with French dots or embroidery. A third style is in very sheer lawn with narrow lace insertion. As may be understood, these little fascinators are only appropriate to young people.

VERONA CLARKE.

LYDIA E. PINKHAM'S VEGETABLE COMPOUND

LYDIA E. PINKHAM

Is acknowledged to be the most successful remedy in the country for those painful ailments peculiar to women.

For more than 30 years it has been curing Female Complaints, such as Inflammation, and Ulceration, Falling and Displacements, and consequent Spinal Weakness, Backache, and is peculiarly adapted to the Change of Life.

Records show that it has cured more cases of Female Ills than any other one remedy known.

Lydia E. Pinkham's Vegetable Compound dissolves and expels Tumors at an early stage of development. Dragging Sensations causing pain, weight, and headache are relieved and permanently cured by its use.

It corrects Irregularities or Painful Functions, Weakness of the Stomach, Indigestion, Bloating, Nervous Prostration, Headache, General Debility; also, Dizziness, Faintness Extreme Lassitude. "Don't care and want to be left alone" feeling. Irritability, Nervousness, Sleeplessness, Flatulency, Melancholia or the "Blues." These are sure indications of female weakness or some organic derangement

For Kidney Complaints of either sex Lydia E. Pinkham's Vegetable Compound is a most excellent remedy.

Mrs. Pinkham's Standing Invitation to Women

Women suffering from any form of female weakness are invited to write Mrs Pinkham, Lynn, Mass. for advice. She is the Mrs. Pinkham who has been advising sick women free of charge for more than twenty years, and before that she assisted her mother-in-law Lydia E Pinkham in advising. Thus she is well qualified to guide sick women back to health. Her advice is free and always helpful.

FLOUR FOR THE MOST FASTIDIOUS

The Maryland Seal and Gold Medal

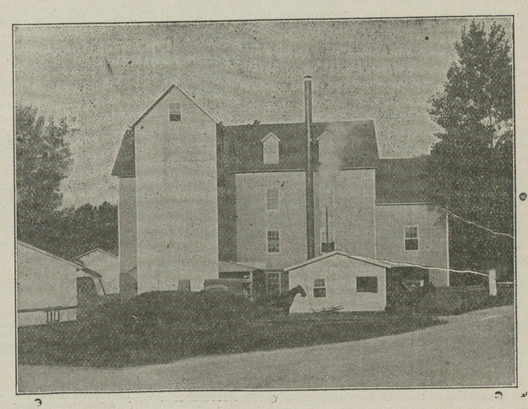

I put these flours directly in competition with the best brands on the market and stake my reputation to back them up. The Maryland Seal sell for 50 cents a barrel less than the regular price and Gold Medal 25 cents less than you can get it elsewhere.

MAIL ORDERS PROMPTLY ATTENDED TO. And remember I pay the freight.

THOMAS H. TOPPING, Chestertown, Md.

Chestertown Marble and Granite Works

J. WM. KIRBY, Proprietor,
(SUCCESSOR TO A. L. DAVIDSON)

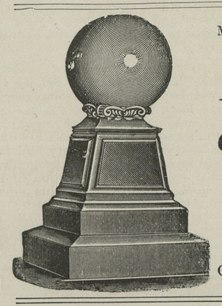

MANUFACTURER AND DEALER IN ALL KINDS OF

Monumental and Cemetery Work

PRICES REASONABLE
WORK GUARANTEED
CEMETERY POSTS FROM $1.00 UP.

Chestertown Granite and Marble Works
J. WM. KIRBY, PROPRIETOR.
(SUCCESSOR TO A. L. DAVIDSON)
CHESTERTOWN, . . . MARYLAND

M. KRAMER'S SPRING OPENING

THIS is a most exceptional season; good buyers own their stocks at old prices We bought our Spring Goods early, and as they are coming in, we offer our entire lines without any advance.

We are prepared to serve you prosperous buyers on our line of Clothing, Shoes Dry Goods, Ladies' and Gents' Furnishings, Carpets, Mattings, Oil Cloth and Linoleum at 25 per cent. less than present prices.

Clothing Values

Our line this season is larger than ever, bought direct from the best makers, the latest styles of makes, new style cut, single and double breasted in all the leading shades, specially for the Spring season.

$15.00 Men's Suits	$12.50
13.00 Men's Suits	11.00
12.50 Men's Suits	10.00
11.00 Men's Suits	9.00
10.00 Men's Suits	8.00
7.50 Men's Suits	6.00
7.00 Men's Suits	5.00
5.00 Boys' Suits	3.50
4.00 Boys' Suits	3.00
2.50 Boys' Suits	2.00
2.00 Boys' Suits	1.50

A complete line of Separate Trowsers, prices ranging from $1.00 to $2.00.

Dry Goods Values

My entire line of Dry Goods for this Spring are pieced orders as far as twelve months ago for this season, especially in Staples, India Linen, Muslins, bleached and unbleaced; Calicoes, Percales, Dress Ginghams, without any advance. I will sell as cheap as ever, long as it lasts; these particular lines have made heavy advance since we bought our line.

All Wool French Serge	49c
Brilliantine	49c
25c Dress Goods	17c
12c Dress Ginghams	10c
10c Dress Ginghams	8c
25c India Linen	19c
20c India Linen	15c
15c India Linen	12½c
12½c India Linen	10c
All New Calicoes	5c, 6c
Percales, yard wide	10c

Matting Values

Our line of Mattings, Oil Cloths and Linoleums for this season is the largest, prettiest and lowest in price in town.

30c Matting at	24c
25c Matting at	19c
20c Matting at	15c
15c Matting at	12½c
12½c Matting at	10c

A special price on full roles. This is all new goods.

Shoe Values

The best and largest line over offered in this community. All the newest toes in Shoes, low quarters in Patent Colt, Ideal Kid, Gun Metal, Vici, Box Calf and White Canvas.

You can find here all sizes and all widths in the celebrated Rice & Hutchin's line; Faultless line, Dolly Madison line, and the brand new line just received W. L. Douglas celebrated shoes.

All-American Shoe	$3.50
Signet	3.00
Faultless	$1.50, 2.00, 2.50
Excelsior	$2.00, 2.25
Dolly Madison	3.00
Marvil	$1.00, 1.25, 1.50
W.L.Douglass	$1.50 to 4.00
Big Line Shoes	$1.00 to 2.00

All these above brands I am selling without ahy advance.

M. KRAMER, Rock, Hall, Md.

TO THE PUBLIC

Only Exclusive Shoe Store in Town

Seventeen Years In The Business

We take pleasure in announcing to you that our stock this season will considerably excel our most ambitious efforts in the past. In point of variety, we shall display more styles in each line than ever hereto, while in the matter of quality we shall maintain the high plane of excellence which has ever been our standard. Our prices will, as heretofore, be based on the smallest possible profit-margin consistent with legitimate business methods.

The only store in town where you can buy the celebrated W. L. Douglas Shoes for Men and Boys, and the Stout Snag-Proof Rubber Boots, the only genuine Snag Boot on the market. Best selected line of Children's School Shoes in the county. I know where to secure them. One price—all goods marked in plain figures.

Thanking you for the past favors and trusting we shall shortly have the pleasure of serving you again, we are, very respectfully, yours,

T. G. WROTH, The Shoe Man.

UNDER STAM'S HALL. CHESTERTOWN MD.

HARVEST IS NEAR

And this is a chance for you to reap the benefit of a special price on a Kay Saddle, ½ Russet Lines, Fine Buggy Harness. Special price

$15.00

Reaper Canvas of all kinds repaired at moderate prices and on short notice.

All other work quickly and neatly done.

Walter T. Bramble,

(Next Door to Bartley's)

CHESTERTOWN, - - - MARYLAND

THE MAKERS OF DOLLY MADISON SHOES ARE SO ANXIOUS TO BE KNOWN BY THEIR WORKS THAT THEY PLACE THIS TRADE MARK ON EVERY ONE OF THEM. IT IS THE ONE INFALLIBLE GUIDE TO SUPERIOR FOOTWEAR AT A POPULAR PRICE

DOLLY MADISON SHOE TRADE MARK

SOLD BY REPRESENTATIVE DEALERS $3.00 $3.50 & $4.00

American Woven Wire Fence

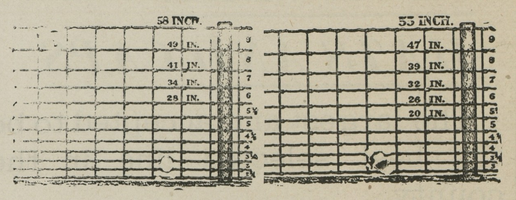

BEWARE OF IMITATION. Beware of the fence that is just as good and galvanized better, for at last it will rust and rob your pockets of well earned cash.

THE AMERICAN WOVEN WIRE FENCE is too well known for us to sing its praises. A farmer can't be fooled all the time. Some have been fooled in trying other makes to their sorrow and have come back to the real thing—THE AMERICAN WOVEN WIRE FENCE.

We carry the largest stock of THIS FENCE and FENCE MATERIAL in Kent county.

BARB WIRE, SMOOTH GALVANIZED WIRE, POULTRY WIRE, GARDEN FENCE WIRE, in fact can supply all your wants in this line.

FARM SUPPLIES

Grain Binders, Mowers, Rakes, Manure Spreaders, Hay Loaders, Corn Planters, Gasoline Engines, Plows, Harrows, Cultivators, Etc.

SEEDS, SEEDS, SEEDS

Clover, Alsyke, Timothy and other Field Seeds. Also Fresh Garden Seeds. Come and get our prices before you buy.

WHEELWRIGHT and BLACKSMITHING

We are building the Celebrated Chapman & Lamber Farm Wagons and Dearborns, and using the very best material that can be bought, and work done by the best mechanics.

All kinds of repairing done in short order at reasonable charges.

We ask a liberal share of your patronage.

Davis & Satterfield

Successors to Chapman & Lambert. CHESTERTOWN MD.

IT PAYS TO ADVERTISE IN THE "NEWS"

©Maryland State Archives, msa_sc6000_8_1-0596.jpg