For Spring Work

Plows, Plows,

We have a full line of Wiard, Oliver, Roland and Lynchburg. The "Wiard" leads them all in quality, construction and durability

Cultivators,

Harrows, Shovels, Forks, Spades, Rakes, Hoes Plow Lines, Plow Traces, Hames, Hame Straps, Back-bands; Farmers' Vices, all sizes.

Seed Potatoes

Early Rose, Irish Cobbler, Early Ohio, Red Bliss, Burbanks and other varieties.

Fire Extinguishers

"Harden" and "Semple" Fire Extinguishers.

Oil Stoves

Ahe New Perfection Wick Oil Stoves, guaranteed to give satisfaction.

Sporting Goods

Base Balls, Catchers Mitts, Fielders' Gloves, Heel and Toe Plates, Masks, Bats, ranging in price from 5c to $1,00.

Specials

Galv. Corrugated Roofing, Granite and Nickel-Plated Ware, Table and Pocket Cutlery, Tin Roofing and Spouting.

J. K. ALDRIDGE & CO.,

LUMBER

Shingles, Pickets, Cypress Fencing, White Pine Barn Boards, Dressed White Pine Board Georgia Pine Frame Stuff, Virginia Pine Frame Stuff, Virginia and Georgia Pine Flooring, Juniper Pickets for Wire Fences, Locust and Cedar Posts for Farm Fences.

For Sale by

THOMAS W. ELIASON,

CHESTERTOWN, MD.

The Mutual Fire Insurance Company of Kent County

SOLICITS YOUR INSURANCE.

New Policies transferable upon the approval of the Secretary.

The saving to insurers in this company for the past six years has been from 30 to 40 per cent.

Applications for INSURANCE can be made to

James Brice.....Chestertown
E. S. Valliant & Sons.....Church Hill
F. H. Ruth.....Galena
Geo. E. Owens.....Betterton
Ellsworth Bowers.....Lynch's
Joseph Downey.....Rock Hall
A. M. Kendall.....Fairlee
R. W. Moffett.....Millington
Aldav Clements.....Crumpton

THOMAS W. ELIASON, Pres't
GEO. B WESTCOTT, Sec. & Treas.

MARYLAND STATE VACCINE AGENCY.

DR. WILLIAM B. BURCH,
828 N. Carrollton Avenue, - BALTIMORE, MD.

Both Phones { Md. 146 Druid / C. & P Gil. 205k a13-3t*.

CASTORIA

for Infants and Children.

Castoria is a harmless substitute for Castor Oil, Paregoric, Drops and Soothing Syrups. It is Pleasant. It contains neither Opium, Morphine nor other Narcotic substance. It destroys Worms and allays Feverishness. It cures Diarrhœa and Wind Colic. It relieves Teething Troubles and cures Constipation. It regulates the Stomach and Bowels, giving healthy and natural sleep. The Children's Panacea—The Mother's Friend.

The Kind You Have Always Bought

Bears the Signature of

Chas. H. Fletcher.

In Use For Over 30 Years.

THE CENTAUR COMPANY, 77 MURRAY STREET, NEW YORK CITY.

A Special Cash Sale For the Next 30 Days

In Harness, Bridles, Collars, Blankets and Whips. We will give you a 10 per cent. discount on

A Genuine Rubber K Saddle Set Harness, formerly $18.00, now - - $16.20
Set Harness, formerly $12.50, now $11.25
Set Harness, fermerly $10.00, now $9.00

And all other goods in the lines mentioned above will be given a discount of 10 per cent. for cash for 30 days, beginning May 18, 1907.

Smith & Graham,

Chestertown, - - Maryland

DOLLY MADISON SHOE — TRADE MARK

WOMEN WHO PURCHASE FOOTWEAR ACCORDING TO THIS LIGHT NEVER HAVE CAUSE FOR REGRET. IT IS PART OF WISDOM TO SEE THAT THE DOLLY MADISON TRADE MARK APPEARS ON ALL THE SHOES YOU BUY. FOR SALE BY REPRESENTATIVE DEALERS $3.00 $3.50 & $4.00

T. D. FRANCE

(Successor to J. T. Twilley.)

Dealer in Coal, Wood, Lime, Cement and Hay

We have newly stocked our yard and guarantee to please the public both in quality price and delivery and ask a trial. COAL AND WOOD UNDER COVER, which together with LIME, HAY, &c., will be delivered in any quantity on rail or water.

THOMAS D. FRANCE,
May-10. Cannon St. Chestertown, Md

WILLIAM C. SUTTON

SANITARY PLUMBING

HUBBARD BUILDING.

Landreth's Garden Seed

Plant seed that will grow. Each year we lay in a fresh stock of seed.

Fresh Seed cost no more than the other kind.

Secure your work by planting LANDRETH'S GARDEN SEED. For sale only by

THE STAM DRUG CO.

Without Dandruff

The hair must grow luxuriantly, except in chronic baldness, which is incurable. Dandruff is a contagious disease caused by a germ or microbe. To cure dandruff, this germ—a tiny vegetable growth—must be destroyed and kept out of the scalp by VANDEGRIFT'S DANDRUFF CURE.

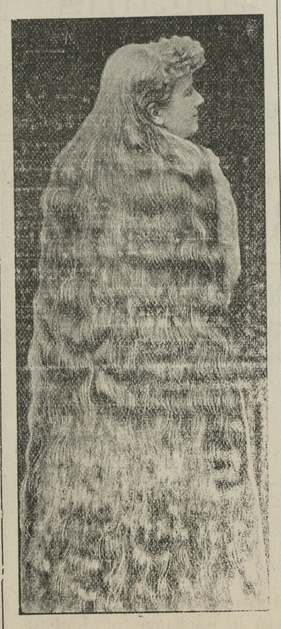

For sale by all drug stores for

50c AND $1.00 PER BOTTLE.

Send TEN CENTS in stamps to J. S. VANDEGRIFT, Chestertown, Md., for a sample. Also EGG SHAMPOO, 25 cents per bottle.

"Schoolhouse Spring."

BY REV. H. K. MILLER.

'Twas one day while out walking,
I can walk I tell you, while we're talking;
Stand erect and feet straight pointed,
Walk along and nothing daunted.

I've seen people walking out,
Shuffling as if with the gout,
Or were tired and worn out,
Or for walking were too stout.

Many a mile I've walked for pleasure,
Never that the distance measurer,
Many a journey just like this,
And if good walking that is bliss.

Being out on such excursion,
Killing time just for diversion;
Walking this a skirt of wood,
Just in sight a school house stood.

With the place I was acquainted,
Tho the building had been painted;
Recognized it in a minute,
Remembered oft that I'd been in it.

The school I saw was Lynch's Station,
That's a speck in this great nation;
Only then there was no station,
Simply part of first creation.

Children playing on the green
Were not the ones that I had seen,
So using fence and wood as screen,
I tried to see and not be seen.

Seemed I was a child ag'in.
If hell had rung might walked in;
But they had a female teacher,
And I am a timid creature.

'Twas a lady it was true,
Not the one that I'd been to;
Miss Kate, Miss Lou and no more,
But Ben. and Aleck, that made four.

But men never did count with me,
Tho I went to two or three;
Men are good teachers I acknowledge,
Learned much from them while in college.

No I begin to look around
And what I wanted there I found;
I followed the path the best I could,
Back of the school house, thro the wood.

Wending my way through bush and tree,
All familiar and dear to me;
At end of path I found the thing,
The same old school house childhood spring.

So down I went with face so flat
That off I took my derby hat
And drank that water as of your,
Just as I had done years before.

I know my hair is growing thinner
And my eyes are growing dimmer
And my head is turning gray,
Tho it seems but yesterday.

At the bottom of the spring
Was the shadow of the thing;
It had reflected years before
As I drank and still drank more.

O boys and girls, o'er world you are scattered,
I speak of this as tho it mattered;
What part of world you chance to be,
If on land or on sea,

Some from this world long have gone,
Still their memory we do mourn;
Others, yet, in life's hard battle,
Sometimes driven like dumb cattle.

I might write of this and that forever,
And still you wouldn't call me clever;
But I want to write about that thing,
The dear old schoolhouse, childhood spring.

I hear the bell, ding-a-ling, ding-a-ling!
And still I stay by that old spring;
I hate to leave the thing,
I love to hear that school bell ring.

Now I've lingered here too long,
Tho I guess it's no great wrong;
I may come some day again,
Catch perhaps a new refrain.

Again some day I may beat that station,
Perhaps catch an inspiration;
Tell it then to all the nation,
Of this spring and it's relation.

The thirty-ninth annual convention of the Diocese of Easton was held in St. James' Church on Tuesday and Wednesday of this week, June 4 and 5. On Tuesday morning prayer was said at 9 o'clock. At 10.30 a. m., the convention opened with a celebration of the Holy Communion at which the Bishop of the Diocese officiated. The sermon was preached by the Rev. J. Gibson Gantt, Rector of St. Mary's Church, Denton. Immediately after the service the convention was organized for business. A business meeting was held in the afternoon and in the evening at 8 o'clock the Bishop of the Diocese read his annual address after which the Deans of the Convocation made their annual reports.

COFFIN ON THEIR TABLE.

Grewsome New Year's Dinner of Jovial Undertakers.

Three or four years ago there was an undertakers' New Year's dinner in a certain north of England town. The guests all drove to the rendezvous in mourning coaches and attired in full regulation somber clothes.

On entering the dining room they found it draped in black and decorated profusely with artificial and other wreaths. Even the tablecloth was adorned with a broad black border, and in the center of the table there was a miniature coffin filled with choice flowers.

The guests, however, did not fail to enjoy themselves, for the dinner was a good one, well served and to everybody's liking. When the chairman rose to propose the toast of the evening, "Health to ourselves and prosperity to our business during the new year," he was greeted with a storm of applause, albeit the latter part of the toast would not be received with much enthusiasm in an ordinary company.

During the evening appropriate songs, such as "The Gravedigger," "Down Among the Dead Men," "I Took His Measure," and similar cheerful ditties, were excellently rendered.—Pearson's Weekly.

A Test For Eyesight.

An interesting test for eyesight may be had by observing Ursa Major—the Great Bear—on a clear starlit night. Not every one is aware that Mizar, the second star in the constellation, is a double star. To observe this doublet demands good vision. Some starry night look up to the sky and see if you can discern it. If you do see it, you can rest content in the knowledge that your eyesight is not defective.

Cured Hemorrhages of the Lungs.

"Several years since my lungs were so badly affected that I had many hemorrhages," writes A. M. Ake, of Wood, Ind. "I took treatment with several physicians without any benefit. I then started to take Foley's Honey and Tar, and my lungs are now as sound as a bullet. I recommend it in advanced stages of lung trouble." Foley's Honey and Tar stops the cough and heals the lungs, and prevents serious results rom a cold. Refuse substitutes. Sold by all druggists.

Take Out Shares

IN THE

Kent Building and Loan Co.

THOS. H. TOPPING, PRESIDEN
J. WATERS RUSSELL, SECRETARY-TREASURE

The Cause of Many Sudden Deaths.

There is a disease prevailing in this country most dangerous because so deceptive. Many sudden deaths are caused by it—heart disease, pneumonia, heart failure or apoplexy are often the result of kidney disease. If kidney trouble is allowed to advance the kidney-poisoned blood will attack the vital organs or the kidneys themselves break down and waste away cell by cell.

Bladder troubles most always result from a derangement of the kidneys and a cure is obtained quickest by a proper treatment of the kidneys. If you are feeling badly you can make no mistake by taking Dr. Kilmer's **Swamp-Root,** the great kidney, liver and bladder remedy.

It corrects inability to hold urine and scalding pain in passing it, and overcomes that unpleasant necessity of being compelled to go often during the day, and to get up many times during the night. The mild and the extraordinary effect of Swamp-Root is soon realized. It stands the highest for its wonderful cures of the most distressing cases.

Swamp-Root is pleasant to take and sold by all druggists in fifty-cent and one-dollar sized bottles. You may have a sample bottle of this wonderful new discovery and a book that tells all about it, both sent free by mail. Address Dr. Kilmer & Co. Binghamton, N. Y. When writing mention reading this generous offer in this paper.

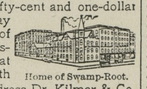

Home of Swamp-Root.

Don't make any mistake, but remember the name, Sawmp-Root, Dr. Kilmer's Swamp Root, and the address, Binghampton, N. Y. on every bottle.

O! So Easy

Yes, 'tis easy to select a suitable gift for a sweet girl graduate, son or daughter, if you visit

Rote, The Jeweler

His stock for the commencement season is indeed attractive—and, the price, too, is particularly pleasing. Here you will find such articles as will make suitable gifts for the young man or young lady.

Our line comprises all articles

OF

Jewelry, Watches, Rings, Necklaces, Lockets, Stick Pins Brooches, Combs, Bracelets, Cut Glass Shirt Waists Sets.

Visit my store and look over the vast array of articles and see how easy it is to make an appropriate selection.

"Rote," The Jeweler

Do You Want Tender Beef?

You can't expect to get it unless you deal with a butcher who handles nice cattle.

THE UP-TOWN BUTCHER,

CHARLES W. COPPER,

kills only the best cattle, and hence is able to serve you with

Choice Steaks, Roasts

Etc. Just give us a trial, or ask some of our customers. We will try to treat you so you will want to deal with us aiways.

We also handle SALT MEATS.

CHARLES W. COPPER
The Up-Town Butcher,
Opposite N. C. Crow.

Spring AND Summer

GIVE US A CALL.
LOOK AT MY : .
SAMPLES.
I HAVE A FINE LOT. YOU WILL DO WELL TO STOP IN AND LOOK.

H. KAPLAN,
MERCHANT TAILOR.

THE

WINDSOR HOTEL

BETWEEN

12th and 13th Streets, on Filbert Street, PHILADELPHIA, PA.

Three minutes walk from the Reading Terminal. Five minutes walk from the Pennsylvania R. R. Repot. European Plan, $1.00 per day and upward. American Plan $2.00 per day.

W. T. BRUBAKER, MANAGER

ARLINGTON L. SPARKS | ARLINGTON L. SPARKS

SPRING DISPLAY

OF

Fine Dress Goods, White Goods,

Laces, Embroideries, Trimmings

Dress Goods

Our line of Spring Woolens is now ready for your inspection and the season's latest fancies are here in a wide range of styles and prices. If you are comtemplating a new suit for Easter do not fail to look at our line.

White Goods--White Goods

At a great saving in price to you. Our line of White Goods were all bought before the advance in cottons, and will be sold regardless of the present advance. India Linens, Persian Lawn, Mercerized Batiste, Wash Chiffon, Figured Madras, Peques. All new and up-to-date materials at 25 per cent. less than the present market.

Embroideries, Laces

All new, and pronounced by the trade to be the finest every shown in the town. German Vals, French Vals, Swiss, Nainsook and Muslin Embroideries all at last year's prices.

Millinery, Millinery

Miss O'Connor and Miss Kynast, buyer and head trimmer in this department have spent the month of February at the Opening in all the prominent Millinery centres and will be able to attend to your wants with one of the largest and finest millinery stock on the shore. Come and see us.

Arlington L. Sparks,

CHESTERTOWN, MD.

SUMMER VACATION TOUR

TO

SEATTLE AND THE PACIFIC COAST

ON ACCOUNT OF THE

INTERNATIONAL CHRISTIAN ENDEAVOR CONVENTION

VIA

PENNSYLVANIA RAILROAD

SPECIAL TRAIN LEAVES JULY 5

ROUND TRIP RATES

New York, $112.75; Philadelphia, $111.25; Baltimore, Washington, Harrisburg, $108.00; Williamsport, $108.75; Pittsburgh, $103.25.

PROPORTIONATE RATES FROM OTHER POINTS

Tickets cover round-trip transportation, returning via direct routes from Seattle; Pullman berth and all meals in dining car while en route on Special Train for Seattle. Tickets cover railroad transportation only returning on regular trains to reach original starting point September 15, 1907.

A GREAT TRANSCONTINENTAL TRIP AT REMARKABLY LOW RATES

Full information will be furnished by Ticket Agents or

J. R. WOOD, Passenger Traffic Manager. GEO. W. BOYD, General Passenger Agent.

FLOUR FOR THE MOST FASTIDIOUS

The Maryland Seal and Gold Medal

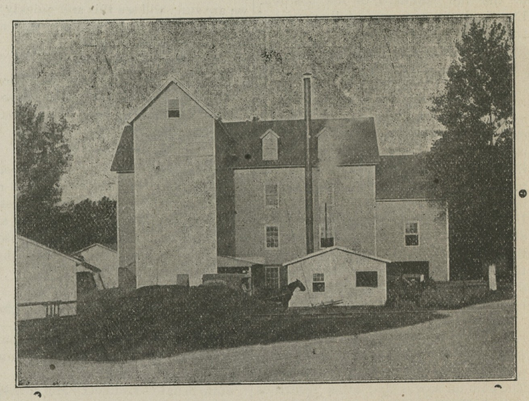

I put these flours directly in competition with the best brands on the market and stake my reputation to back them up. The Maryland Seal sell for 50 cents a barrel less than the regular price and Gold Medal 25 cents less than you can get it elsewhere.

MAIL ORDERS PROMPTLY ATTENDED TO. And remember I pay the freight.

THOMAS H. TOPPING, Chestertown, Md.

IT PAYS TO ADVERTISE IN THE "NEWS."

©Maryland State Archives, msa_sc6000_8_1-0601.jpg