SPECIAL NOTICE

We have just received a complete line of

Spring AND Summer Goods

CLOTHING
The latest styles and patterns for young and old. HATS, FINE SHIRTS, NECKWEAR.

SHOES, SLIPPERS
The best brands and latest styles.

DRESS GOODS
Laces, Embroideries, Ladies Shirtwaists—a complete line.

MATTING, MATTING
In this we have a very large assortment and many designs to select from. Prices low.

CARPETS AND FURNITURE
and everything at the right price to suit your purse.

You are cordially invited to come and inspect our immense line.

Poultry and Eggs taken in exchange.

H. H. BENEMAN,

MILLINGTON, - - - - MARYLAND.

PAROD ROOFING!

The greatest and cheapest Roofing on the market quality considered. Fire proof. Insurance companies accept it as perfectly safe. No coating or paint required. Millions feet used every year. We are manufacturer's agents. Let us show you this Roofing and quote you prices.

YOU CAN GET WHATEVER YOU WANT IN

Coal, Wood, Building and Land Lime, Hay and Piping

from the largest stocked yard on the Shore. ALL UNDER COVER. Call and see us and we will use our best efforts to satisfy.

J. D. BAGGHUS
CHESTERTOWN, MD.

HORSE SHOEING, WHEELWRIGHTING and ALL KINDS OF REPAIRING second to none in the quality of our work. Call and see us,

S. HICKS, Court Street.

FRANK A. ROEDER

—With—
LIKES, BERWANGER & CO.,
8, 10 & 12 E. Baltimore St.,
Baltimore, Md.

CLOTHING
TAILORING
FURNISHINGS

Likes, Berwanger & Co. are the Foremost Clothiers of Baltimore.

Fire Insuranc Agents. | **Shafer, Redmile & Co.** | Fire Insurance Agents.

DEALERS IN

Farm Implements,

Carriage Repository.

Visit our New Carriage Emporium, where we have placed a fine selection of NO-TOP and TOP BUGGIES, SURREYS POLES, TOPS, FARM WAGONS and DEARBORNS.

OUR CARRIAGE HARNESS cant't be beat.

OUR OWN MAKE OF FARM WAGONS and DEARBORNS.

Carload of American Woven Wire Fencing, also, Barbed and Smooth Wire and Poultry Wire.

BLACKSMITHING AND WHEELWRIGHTING

All Kinds of Repairing attended to promptly.

SHAFER, REDMILE & CO.,
KENNEDYVILLE MD

WANDERING WORKERS.

Many Skilled Mechanics Like to Travel Over the Globe.

In New York may be found skilled mechanics who have been wandering over the globe for half a lifetime. There are few trades in which a skilled man with the mastery of several tongues cannot earn a living in almost any considerable city of the world.

Most of the mechanics who move thus freely about the world are continental Europeans. Woodcarvers, stonecutters, electrical workers of various kinds and garment cutters are among the mechanics that move about most freely.

The great temptation to such a wanderer is the trip around the world. The thing is not really difficult. He can cross this continent profitably in a few months, with a stop at Chicago and perhaps another between Chicago and San Francisco. A stop of a few weeks or months at San Francisco will put him in funds for the voyage to Australia.

There are four or five Australian cities in which a skilled man is sure of profitable employment. After Australia there are the great Anglo-Indian cities.

The journey to Europe can be made with a stop at Cairo if one chooses to make a little detour, and then Paris awaits one only a few hours beyond the end of the Mediterranean. Here are cheap living and good wages. In a few months one is more than equipped for the voyage to New York.

One has only to keep sober and know how to save money in order to make such a journey around the world with entire success. It does not mean uncomfortable living. In fact, the journeyman must be well dressed and must present a good appearance to get on. At the height of the season hardly any city has enough skilled garment cutters, for example, and the wanderers are always welcome when they reach a new town.—Washington Post.

HURRY FUNERALS.

Odd Orders That Are Sometimes Given to Undertakers.

"Life and death both are strenuous in New York," said an undertaker. "We get orders sometimes that shock us.

"Not long ago we had a call from a family who asked us to make a hurry up job for the reason that they had arranged to sail for Europe two days later, and they didn't want to postpone the voyage.

"What would you think of a woman who asked to have her husband buried as quickly as possible on the ground that a few days before his death they had agreed to a separation and that she would like to put away the deceased before the newspapers heard of their marital trouble? That is exactly what happened.

"Then there was this case: An elderly aunt, who had been an invalid more than a year, passed away. We were asked to arrange for the funeral on the day of her death, and when we demurred unless there was some important reason we were informed by a nephew that they were anxious to know what was in her will, as the matrimonial chances of a niece depended upon what she was to get.

"Some time ago a man came into our office and said that his mother-in-law had just died and that he would like to send her body south as soon as possible because his wife wanted to attend some sort of function three days later.

"In the good old days in some parts of the country it used to be the custom for friends of the family in which a death occurred to sit up with the corpse. In a case given to us a few months ago we were asked to send a couple of genteel appearing employees to the house to keep the vigil. We did it, but I confess to you it seemed to me rather heartless."—Exchange.

Chaucer's Face In a Stone.

In a geological branch of the British museum the visitor is shown a wonderful specimen of natural imitation in a small "ribbon jasper." This stone, the material of which is not unlike that of other banded agates, has upon its surface a perfect miniature portrait of the poet Chaucer. Every detail is startlingly correct. There are the white face, the pouting lips, the broad, low forehead and even the whites of the slightly upturned eyes. The attendants say that it is utterly impossible to convince even some of the educated visitors that it is not an artificial production.

Waste Not—Want Not.

Doctor—I must know what you have eaten today in order to understand your stomachic disorder.

Patient—Oh, doctor, only a little pork. It was left over from last week and was perhaps not quite fresh.

Doctor—Would it not have been more sensible to let the pork spoil entirely rather than to upset your stomach?

Patient—But, doctor, you can cure a diseased stomach, but what can you do with spoiled pork?—Fliegende Blatter.

Got the Habit Later.

In a sermon preached in a small church in Glasgow the pastor, after inveighing against slothfulness, said by way of climax, "Do you think Adam and Eve went about the garden of Eden with their hands in their pockets?"—Harper's Weekly.

One Dry Spot.

Angler—Hang it! Is there a dry spot in this boat where I can scratch a match? Boatman (who has been disappointed as regards refreshment)—Try my throat, sir.—London Punch.

It is disgraceful to stumble thrice at the same stone.—Greek Proverb.

CASTORIA
For Infants and Children.
The Kind You Have Always Bought
Bears the Signature of Chas. H. Fletcher.

WORKING WOMEN, WHAT THEY SHOULD KNOW

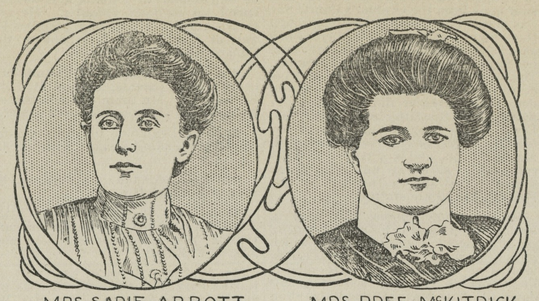

MRS. SADIE ABBOTT — MRS. PREE McKITRICK

Women for the most part spend their lives at home, and it is these women who are willing and ambitious that their homes shall be kept neat and pretty, their children well dressed and tidy, who do their own cooking, sweeping, dusting and often washing, ironing and sewing for the entire family, who call for our sympathy.

Truly the work of such a woman is "never done" and is it any wonder that she breaks down at the end of a few years, the back begins to ache, there is a displacement, inflammation or ulceration of the abdominal organs, a female weakness is brought on, and the struggle of that wife and mother to continue her duties is pitiful.

Lydia E. Pinkham's Vegetable Compound, made from native roots and herbs, is the exact medicine a woman needs whose strength is overtaxed. It keeps the feminine organs in a strong and healthy condition. In preparing for childbirth and recuperating therefrom it is most efficient. It carries a woman safely through the change of life and in making her strong and well assists her to be a good wife and mother.

Mrs. Sadie Abbott, of Jeannette, Pa., writes:
Dear Mrs. Pinkham—
"I suffered severely with pain every month and also a pain in my left side. My doctor prescribed for me but did me no good; a friend advised Lydia E. Pinkham's Vegetable Compound and I wrote you in regard to my condition. I followed your advice and am a perfectly well woman. The pains have all disappeared and I cannot recommend your medicine too highly."

Mrs. Pree McKitrick, of La Farge, Wis., writes:
Dear Mrs. Pinkham:
"For six years I suffered from female weakness. I was so irregular that I would go from three weeks to six months, so I thought I would give Lydia E. Pinkham's Vegetable Compound a trial.
"Now I am once more well and can do my work without a pain. Any one who wishes, can write to me and I will answer all letters gladly."

Women should remember that Lydia E. Pinkham's Vegetable Compound holds the record for the greatest number of actual cures of female ills. Every suffering woman in the United States is asked to accept the following invitation. It is free, will bring you health and may save your life.

Mrs. Pinkham's Invitation to Women.

Women suffering from any form of female weakness are invited to promptly communicate with Mrs. Pinkham, at Lynn, Mass. From the symptoms given, the trouble may be located and the quickest and surest way of recovery advised. Out of her vast volume of experience in treating female ills Mrs. Pinkham probably has the very knowledge that will help your case. Her advice is free and always helpful.

Lydia E. Pinkham's Vegetable Compound Succeeds Where Others Fail.

Chestertown Marble and Granite Works

J. WM. KIRBY, Proprietor,
(SUCCESSOR TO A. L. DAVIDSON)

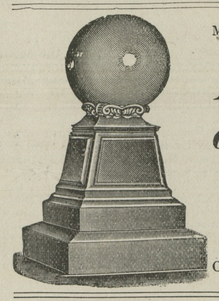

MANUFACTURER AND DEALER IN ALL KINDS OF

Monumental and Cemetery Work

PRICES REASONABLE
WORK GUARANTEED
CEMETERY POSTS FROM $1.00 UP.

Chestertown Granite and Marble Works
J. WM. KIRBY, PROPRIETOR.
(SUCCESSOR TO A. L. DAVIDSON)
CHESTERTOWN, . . . MARYLAND

M. KRAMER'S SPRING OPENING

THIS is a most exceptional season; good buyers own their stocks at old prices We bought our Spring Goods early, and as they are coming in, we offer our entire lines without any advance.

We are prepared to serve you prosperous buyers on our line of Clothing, Shoes Dry Goods, Ladies' and Gents' Furnishings, Carpets, Mattings, Oil Cloth and Linoleum at 25 per cent. less than present prices.

Clothing Values

Our line this season is larger than ever, bought direct from the best makers, the latest styles of makes, new style cut, single and double breasted in all the leading shades, specially for the Spring season.

$15.00 Men's Suits	$12.50
13.00 Men's Suits	11.00
12.50 Men's Suits	10.00
11.00 Men's Suits	9.00
10.00 Men's Suits	8.00
7.50 Men's Suits	6.00
7.00 Men's Suits	5.00
5.00 Boys' Suits	3.50
4.00 Boys' Suits	3.00
2.50 Boys' Suits	2.00
2.00 Boys' Suits	1.50

A complete line of Separate Trowsers, prices ranging from $1.00 to $2.00.

Dry Goods Values

My entire line of Dry Goods for this Spring are pleced orders as far as twelve months ago for this season, especially in Staples. India Linen, Muslins, bleached and unbleaced; Calicoes, Percales, Dress Ginghams, without any advance. I will sell as cheap as ever, long as it lasts; these particular lines have made heavy advance since we bought our line.

All Wool French Serge	49c
Brilliantine	49c
25c Dress Goods	17c
12c Dress Ginghams	10c
10c Dress Ginghams	8c
25c India Linen	19c
20c India Linen	15c
15c India Linen	12½c
12½c India Linen	10c
All New Calicoes	5c, 6c
Percales, yard wide	10c

Matting Values

Our line of Mattings, Oil Cloths and Linoleums for this season is the largest, prettiest and lowest in price in town.

30c Matting at	24c
25c Matting at	19c
20c Matting at	15c
15c Matting at	12½c
12½c Matting at	10c

A special price on full roles. This is all new goods.

Shoe Values

The best and largest line over offered in this community. All the newest toes in Shoes, low quarters in Patent Colt, Ideal Kid, Gun Metal, Vici, Box Calf and White Canvas.

You can find here all sizes and all widths in the celebrated Rice & Hutchin's line; Faultless line, Dolly Madison line, and the brand new line just received W. L. Douglas celebrated shoes.

All-American Shoe	$3.50
Signet	3.00
Faultless	$1.50, 2.00, 2.50
Excelsior	$2.00, 2.25
Dolly Madison	3.00
Marvil	$1.00, 1.25, 1.50
W.L.Douglass	$1.50 to 4.00
Big Line Shoes	$1.00 to 2.00

All these above brands I am selling without any advance.

M. KRAMER, Rock, Hall, Md.

Canning Machinery and Supplies

OF EVERY DESCRIPTION.

King Fillers, Hammond Labelers Pulp Machinery in Stock,

EUREKA FLUX. Send for Catalogue.

A. K. ROBINS & CO.,
(S. M. SINDALL)
726 E. Pratt St. BALTIMORE, MD.

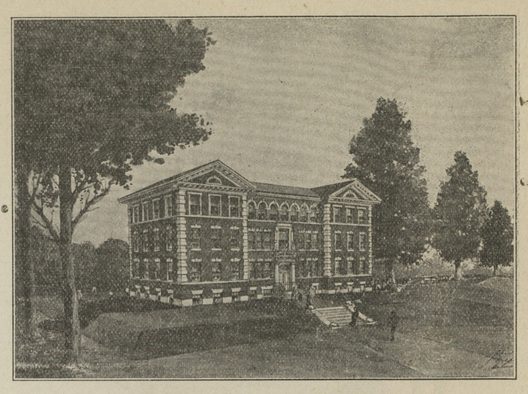

SMITH HALL, WASHINGTON COLLEGE.

TO THE PUBLIC

Only Exclusive Shoe Store in Town

Seventeen Years In The Business

We take pleasure in announcing to you that our stock this season will considerably excel our most ambitious efforts in the past. In point of variety, we shall display more styles in each line than ever hereto, while in the matter of quality we shall maintain the high plane of excellence which has ever been our standard. Our prices will, as heretofore, be based on the smallest possible profit-margin consistent with legitimate business methods.

The only store in town where you can buy the celebrated W. L. Douglas Shoes for Men and Boys, and the Stout Snag Proof Rubber Boots, the only genuine Snag Boot on the market. Best selected line of Children's School Shoes in the county. I know where to secure them. One price—all goods marked in plain figures.

Thanking you for the past favors and trusting we shall shortly have the pleasure of serving you again, we are, very respectfully, yours,

T. G. WROTH, The Shoe Man.

UNDER STAM'S HALL. CHESTERTOWN MD.

HARVEST IS NEAR

And this is a chance for you to reap the benefit of a special price on a Kay Saddle, ½ Russet Lines, Fine Buggy Harness. Special price

$15.00

Reaper Canvas of all kinds repaired at moderate prices and on short notice.

All other work quickly and neatly done.

Walter T. Bramble,
(Next Door to Bartley's)
CHESTERTOWN, - - - MARYLAND

American Woven Wire Fence

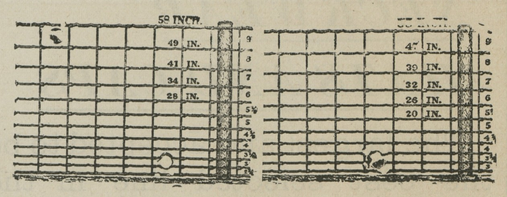

BEWARE OF IMITATION. Beware of the fence that is just as good and galvanized better, for at last it will rust and rob your pockets of well earned cash.

THE AMERICAN WOVEN WIRE FENCE is too well known for us to sing its praises. A farmer can't be fooled all the time. Some have been fooled in trying other makes to their sorrow and have come back to the real thing—THE AMERICAN WOVEN WIRE FENCE.

We carry the largest stock of THIS FENCE and FENCE MATERIAL in Kent county.

BARB WIRE, SMOOTH GALVANIZED WIRE, POULTRY WIRE, GARDEN FENCE WIRE, in fact can supply all your wants in this line.

FARM SUPPLIES

Grain Binders, Mowers, Rakes, Manure Spreaders, Hay Loaders, Corn Planters, Gasoline Engines, Plows, Harrows, Cultivators, Etc.

SEEDS, SEEDS, SEEDS

Clover, Alsyke, Timothy and other Field Seeds. Also Fresh Garden Seeds. Come and get our prices before you buy.

WHEELWRIGHT and BLACKSMITHING

We are building the Celebrated Chapman & Lamber Farm Wagons and Dearborns, and using the very best material that can be bought, and work done by the best mechanics.

All kinds of repairing done in short order at reasonable charges.

We ask a liberal share of your patronage.

Davis & Satterfield
Successors to Chapman & Lambert. CHESTERTOWN, MD.

IT PAYS TO ADVERTISE IN THE "NEWS"

©Maryland State Archives, msa_sc6000_8_1-0604.jpg