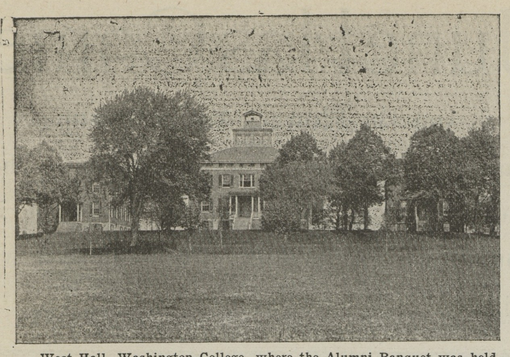

West Hall, Washington College, where the Alumni Banquet was held.

Resigned.—Miss Ethel M. Solloway has resigned her school in Morgnec and Miss Anna W. Melvin, of Lambson's, has been appointed in her place; Miss Pell has resigned her school near Millington and Miss Nellie Walters has resigned her school at Hibernia.

Pleasantly Entertained.—The Odd Fellows of Amicable Lodge, of Chestertown, delightfully entertained members of the Grand Lodge on Monday evening last at the Loud House. Past Master Jas. W. Chapman, Jr., and Grand Secretary Wm. A. Jones, of Baltimore, were present.

Corn Harvester.—Mr. James T. Leager, of Lankford, has applied for a patent for a new corn harvester and shocker. It is claimed that this machine will cut and set up from 8 to 10 acres of corn per day and requires only two men and a pair of horses. Mr. Leager has interested Kent capital and expects to have his machine on the market soon.

A High Honor.—Miss Minnie Hicks, daughter of Mr. and Mrs. Wm. T. Hicks, of Galena, has been selected from 250 contestants as winners of one of two prizes for the best poem for celebrating Baltimore Day at the Jamestown Exposition. Miss Hicks, although blind, has remarkable talent and ambition and is to be congratulated for this high honor. She will be expected to attend the Exposition and receive the award. Her poem was as follows:

MARYLAND.

By Miss Minnie E. Hicks, Galena, Md.

(Air: "Maryland.")

Our native state, to thee we sing,
Praise to thee, O Maryland;
And joyfully our tribute bring,
Bring to thee, our Maryland.
Home of the loyal, brave and free,
The cradle, thou, of liberty,
Thy name beloved shall ever be,
Maryland, our Maryland.

We love thy lofty peaks that rise,
Keeping watch o'er Maryland;
Thy mighty bay, thine azure skies,
Bending low o'er Maryland;
Thy rivers, fields and wooded shore,
Thy wealth of legendary lore,
And dear we hold thy Baltimore,
Treasure of our Maryland.

To thee, O Baltimore, we sing,
Pride and boast of Maryland;
Our fondest hopes around thee cling,
City of our Maryland.
Within thee art and beauty shine,
And toil and pleasure there entwine;
The secret of success is thine,
Diadem of Maryland.

Almighty Father, hear our prayer,
Bless, O bless our Maryland;
And in thy love and tender care
Ever keep our Maryland.
May all good gifts, as years go by,
For her increase and multiply,
And may her children live and die
True to Thee and Maryland.

Advertised For Husband.—Milford has a young woman who is not afraid to advertise for a husband. She wants one and does not care who knows it. She not only knows her wants, but knows what kind of a husband she desires—no dude or race-track sport and no drunkard who wants to reform, no matter how big his pile, need apply. She wants a thrifty farmer or an engineer will answer if he knows how to run things. The brave applicant is Mrs. Mary Johnson, only 32 years old, and wants a protector, a lover and a home of her own, and guarantees to love both and take care of them. She gets her mail at Milford. Mrs. Johnson tried in Kent but failed to find her ideal.

The executive committte of the Maryland State Teachers' Association has announced the partially completed program for the annual meeting of the association, which will be held June 25 to 28, inclusive, at the Jamestown Exposition.

It is expected that the address of welcome will be made by Governor Swanson, of Virginia, and the response by Governor Warfield. These speakers will be followed by the address of the president of the association, Dr. James W. Cain, president of Washington College.

Wednesday there will be addresses by State Superintendent J. D. Eccleston, Jr., of Virginia and State Superintendent M. Bates Stephens, of Maryland.

Thursday morning there will be an address upon "Story-Telling; Its Place in Education," by Miss Nan L. Mildren, supervisor of primary work of Caroline county.

The headquarters of the association will be the Inside Inn, which is within the Exposition grounds.

F. H. HARPER & SON

STILL POND, MD.

We are taking an Inventory of Stock and will have important news for the public in a few days.

Watch this space.

F. H. HARPER & SON

STILL POND, MD.

STILL POND NOTES.

Mrs. M. E. Whaley, of Chestertown, has been visiting relatives in our town the past week.

Miss Daisy Severson is visiting her sister, Mrs. Fletcher Connor, of Middletown.

Mrs. J. C. Rasin, of Townsend, is the guest of Mrs. W. D. Pennington.

Miss Maple Kernan, of Still Pond Creek, is visiting Mrs. James H. Warren.

Mrs. Arthur Allston and little son of Wilmington, has been visiting her parents, Mr. and Mrs. Thomas Norris.

Mr. Herbert Watson has returned to her home in Newark, Del., after spending sometime with relatives in and around our town.

Master Howard Schofield is spending sometime with his grandmother Mrs. John Schofield of Baltimore.

Mrs. William Stanley is visiting friends in Baltimore.

Miss Edith Caldwell and brothers, James and Herbert, of Galena, spent Sunday with her cousin Miss Mabel Norris.

Mr. James Benson, of Anne Arundel county, spent Thursday with relatives in our town.

Those from our town that attended the convention on Wednesday at Cecilton were Rev. E. H. Collins and family, Mr. and Mrs. A. J. Hackett, Mrs. M. E. Whaley, Mr. and Mrs. Leonard Price, Mr. and Mrs. Wilmer Ford, Mr. and Mrs. J. B. Crowding and others.

Don't forget our church services Sunday. Sunday school at 9.30, Supt. A. J. Hackett will give you a royal welcome. 10.45 the Lord's Supper will be observed preceeded by a short sermon. This is the first service of the kind this conference year. So let everybody attend. At 7.30 in the evening we are arranging a quarterly love feast in the Epworth League service and at 8 o'clock our Presiding Elder W. G. Koons will preach. He is a great preacher and we desire all our friends to hear him.

The Children's Day was held at our church last Sunday evening with the following programme:

Organ Voluntary .....
Singing, "Happy Day in June" .....
Responsive Reading.....
Prayer.....Pastor
Singing, "Raise the Song" .....
Recitation.....Howard Johnson
Recitation, "My Piece".....Florence Kinsey
Recitation, "God Loves the Children".....
.....Dorothy Medders
Recitation, "Flowers".....Mary Rash
Primary Motion Song, "Who Taught You" .....
Recitation, "Boy With a Hoe"....Raymond Hill
Recitation, "Rally for Capt. Jesus" .....
Singing, "Nature's Welcome".....
Recitation, 3 boys, "What Little Things Can Do"
Solo .....Miss Alice Hackett
Composition on Horse .....Eddie Collins
Singing by a Class of Boys.....
Recitation, "Sunshine Band" .....
Singing, "Happy Summer".....
Recitation .....Willie Collins
Solo .....Leslie Schofield
Address by Pastor .....
Solo .....Bertha Price
Bower of Beauty .....By thirteen young ladies
Singing, "Beauty Everywhere" .....
Collection $136.00 .....
Benediction.....

The following are the averages obtained by the pupils of the Primary Department of the Still Pond School for the final examination:

Fourth Grade—Mary Turner 87, Florence O. Harper 86, Julian Toulson 84, Ethel Robinson 81, Mabel Rasin 78.

Third Grade—Goldey Haddaway 90, Elizabeth Hague 83, Hope Hacket 80, Nelson Hacket 80.

Second Grade—Harry Jones 83, John Johnston 82, Bertha Hacket 78.

First Grade—Christian Krusen 95, Helen Rasin 92, Mary Goodman 91, Willard Kinsey 92, Martha Rasin 91, Minnie Jones 88, Rebecca Bennett 87, Anna Walter 83, Gladys Hackett 75.

Death's Doings.

Mrs. Emily J. Caldwell, widow of Andrew Caldwell and daughter of Edwin Jump, died Sunday at the home of Mr. Milton Melvin, Morgnec, of tuberculosis, aged 61 years. Funeral was held Tuesday; interment in the M. P. cemetery at Kennedyville.

Mrs. Geo. E. Leary, widow of the late G. E. Leary died last Saturday morning at her home in Rock Hall, age 76 years. Mrs. Leary left home about 7 o'clock Friday evening in the best of health in company with her son's wife and two grand children to attend the commencement exercises of Piney Neck High School. After going about one and half miles her granddaughter inquired of her who owned a certain property which they had just passed, as she was in the act of answering she was stricken with paralysis and never rallied again. She was hurried back home and the best of medical aid was secured but she never recovered consciousness. Mrs. Leary was a member of Wesley Chapel M. P. Church and took an active part in its affairs. She is survived by a son, Mr. Elmer E. Leary, and two grandchildren, Misses Bye and Elworth Leary. The funeral was held Monday afternoon at Wesley Chapel, interment in adjoining cemetery. Rev. C. M. Compher preached the funeral sermon and was assisted by a former pastor, Rev. McCaslin, of Belair Md.

PULPIT AND PEW.

First Quarterly Meeting for Fairlee charge will be held this Saturday afternoon at 2 o'clock in Salem Church, Fairlee. Presiding Elder Koons will preach in same church to-morrow, (Sunday) morning at 10.30 o'clock.

The army worm is playing havoe with wheat in the lower part of Queen Anne's and in many sections of Kent the head is far from filling out.

The ball game between the Alumni and College team resulted in a victory of 3 to 2 in favor of the former in a twelve inning game.

The Van Amburg show on Tuesday was a good one and exceptionally free of swindles. The horses were among the best ever seen here.

ROCK HALL ITEMS

This community was painfully shocked early Saturday morning upon learning of the sudden death of Mrs. Mary Leary; she was a lady dearly loved by all who knew her, always of an optimistic and sunny disposition, she had the faculty of making everyone in her presence feel that they were face to face with a friend. Many there are in this section who can recall the many acts of benevolence of her and her beloved husband, the late George E. Leary, bestowed upon those in straightened circumstances in years agone when the blessing of prosperity now existing were unknown. A ripened sheaf has been garnered and we mourn but not as those without hope. Her funeral was held in Wesleyan M. P. church on Monday afternoon in the presence of a very large assembly. Rev. C. W. Compher officiating.

Mr, Clarence Thompson opened up his new ice cream and soda water parlor on Friday evening with a free set out to all comers. It is a first class establishment and one of the big improvements to the town.

Mr. Hero Kelley has also opened an ice cream parlor in the barber shop adjoining the bakery. This is a vast improvement over the street stand.

Notwithstanding the numerous ice cream establishments here the ladies are going to do some competition on the ice cream line. This evening they will hold an ice cream social on the church property and hope to gather the nickles and dimes at a lively rate for church purposes.

Prof. W. J. Harrington, of Boston, spent several days here the past week trying to inaugurate a musical institute and on Monday evening gave a fine musical treat in K. of P. Hall. He does not seem to have been very successful so far.

Presiding Elder W. G. Koons preached his first quarterly meeting sermon for this year on Sunday night and held quarterly conference Monday morning. The salary of Rev. Warren Burr has been increased to $900.

One of the eye sores on the corner of Main street and K. P. avenue has gone by the board. Now, Mr. A., whack the other one with an axe and let it go too and you will be pleased with the improved appearance.

Mr. David Moore, the popular salesman, is again in the service of Mr. M. T. Miller much to gratification of Mr. Miller and no doubt to the pleasure of Mr. Moore and the many patrons of the establishment.

Mr. James Satterfield, of Harford, paid a short visit to his former home here on Saturday returning on Sunday afternoon. Jim is the picture of health.

Mr. Samuel Mass, of Baltimore, is visiting among his many acquaintances here and though many years have passed before him and his arm still in a sling he is as full of life as ever, always ready for a good joke.

Mr. Wm. H. Greenwood is one of our busiest mechanics in the paper hanging business, he is making many marvelous transformations in the appearances of the interior of many homes in this section and he is always in great demand.

Leary's factory is in full blast in basket making this week.

Many boys in our neighborhood are as happy as larks this week getting sixty cents and three square meals per day for thining corn.

Our Villagers were subjected to quite an alarm Monday night about bedtime by the cry of fire and upon investigation the dwelling of Geo. W. Parks at the head of R. H. Creek was discovered in flames and beyond control. How the fire originated is a mystery. The occupants had moved out that morning and went to the city. All the furniture not needed was removed to a near by building except a bed and a few other articles. The house was totally consumed.

The "Good Old Summer Time" is on top at last. Everybody is in good cheer. Crops are taking vigorous growth and all work is in rapid progress.

Miss Edna R. Downey is visiting in Allentown, Pa., on her return Miss Downey will visit Philadelphia.

MILLINGTON ITEMS.

Mrs. Ford Phillips of Wilmington, Del., spent the week with her parents at Central Hotel.

Mr. Norman Wallen attended the commencement exercises at Goldey College, Wilmington, Monday evening.

Miss Elva Reese, a graduate of State Normal School, Baltimore, is home for her summer vacation.

Miss Iada Pell, who taught school No. 10 for 18 months past has resigned the school and returned to her home in Baltimore.

Miss Doris Hazel, of Baltimore, is visiting her grandfather, Mr. Benjamin Hazel.

Miss Mabel Price, of Middletown, Del., spent the day last Monday with Miss Mattie Hazel.

Miss Julia Ferguson and Miss Mary Lees, teachers of Baltimore, are home for the summer holidays.

Rev. C. W. Moore is holding revival services at Massey.

Miss Ethel Clements, of Crumpton, spent the week with Mrs. Wm. Mallalieu.

Mr. and Mrs. Sudler Wiest, from near Middletown, spent last Sunday at Mr. John Wiest's, near town.

Miss Willie Moffett and Mrs. C. M. Hurtt are visiting friends in Wilmington.

After spending the winter and spring in Philadelphia, Misses Vic and Helen Power, accompanied by their sister, Miss Annie, returned to their home one day last week. We are glad to see Misses Vic and Helen improved in health.

Mr. and Mrs. Harry Hendrickson reached home from their wedding tour last Wednesday evening.

The Misses Aherns returned home last week for summer vacation.

Last Thursday afternoon Mrs. James Higman entertained the Home Missionary Society of Asbury M. E. Church, at her beautiful home near town.

Mrs. Dr. Comegys is entertaining her sister, Mrs. Erricson from Baltimore.

Miss Etta Price is the guest of Miss Ella Jones.

Miss Mazie Hall, of Centreville, spent a few days with her friend, Miss Bessie Hurlock last week.

Mr. Crebbs Dukehart, of New York City, is spending a few days in town with his family.

Mr. John Woodall, who has a position at Florence, N. J., spent this week at his home.

FOLEY'S HONEY AND TAR
Cures Colds; Prevents Pneumonia

BALTIMORE'S BEST STORE

Hochschild, Kohn & Co.

Howard and Lexington Streets.

We Prepay Freight Charges to All Points Within 200 Miles of Baltimore on all Purchases Amounting to $5.00 or More.

The Great June Sale

OF

Mattings and Upholsteries

The delightful values of previous June Sales are fresh in the memory of thousands of customers whose homes we have supplied with artistic, comfort giving furnishings at small cost. Large assortments and even greater economies are within the reach of Hochschild, Kohn & Co. patrons this year. We have secured the best the market affords in Mattings, Rugs, Curtains and Upholsteries; and the buying prestige of this store has made very low prices possible.

$2.75 Crex Matting Rugs (4 1-2x7 1-2 feet), $1.95
$6.00 Crex Matting Rugs (8x10 feet), $4.75
$8.00 Crex Matting Rugs (9x12 feet), $6.75
$6.00 Fibre Rugs 6x9 feet, $4.75
$8.00 Fibre Rugs 7 1-2x10 1-2 feet, $6.65
$13.50 Kashmir Rugs 9x12 feet, $11.25
40c to 60c Fiber Mattings, 33c a Yard
59c Chinese Mattings, 21c a Yard
40c Chinese Mattings, 29c a Yard
30c Japanese Mattings, 21c a Yard
40c Japanese Mattings, 29c a Yard
$1.25, $1.50 Inlaid Cork Linoleum, 79c

49c Imported Cretonnes, 19c
Neat and effective patterns.
98c Ruffled Swiss Curtains, 59c
3 yards long. Fancy tucked borders.
$1.25 Ruffled Swiss Curtains, 98c
3 yards long. Figured and dotted.
$3.00 Ruffled Muslin Curtains, 1.95
3 yards long. Colored and white check designs.
$1.50 Ruffled Net Cuetains, 98c
3 yards long. Trimmed with lace insertton and edging.
$2.75 Ruffled Net Curtains, 1.95
3 yards long. Trimmed with lace insertion and edging.
$2.75 Summer Portieres, $1.65
2 yards long. Finished with tassels.
$3.00, $3.25 Summer Portieres, $1.95
3 yards long. Fringed at top and bottom.
$3.75 Summer Portieres, $2.75
3 yards long. Fringed at top and bottom.
$4.00 Imported Madras Portieres, $2.85
3 yards long. Rich stained glass designs.
$3.50 Shirtwaist Boxes, $1.95
Covered with rice matting; finished with bamboo; brass handles.

Our Mail Order Department is equipped to give prompt and accurate service. Samples of Silks, Dress Goods, Wash Fabrics and so on will be cheerfully sent if you will write for them.

Hochschild, Kohn & Co.

Howard and Lexington Sts. BALTIMORE, MD.

ROCK HALL HIGH SCHOOL

Rock Hall High School report of examination for June 1907. School open 159 days, average attendance of High School Department 92 per cent., average attendance of Grammar School Department 76 per cent. Number promoted 196, failed 27, not examined 21, withdrawals 19.

Graduated.—Agnes Quail Lewis, Maude E. Middleton and Ida C. Sewell.

Promoted to Tenth—Nannie Newcomb, Anna Mae Ayres, Lillian Warner, Bessie Wheat, Leonard Leary and Robert Ayres.

Promoted to Ninth—Viola Sweitzer, Elva Hogans, Mary Davis, Lillian Taylor and Anna Rich.

Promoted to Eighth—Etta Durding, Grace Sweitzer, Walter Hadaway, Ida Kendall, Ella Webb, Smythe Willson, Lewin Burris, Nettie Willson, Roy Newcomb, Bearyl Smith, Carl Crew and Norris Walbert.

Promotad to Second Seventh—Bernard Willson Norris Stevens, Leonard Willson, Lloyd Scott, Hellen Kerr, Milliard Sewell, Carroll Willson, Lois Andrews, Walter Davis, Myrtel Parsons, Eddie Sewell, Mildred Durding, Hellen Downey, Charlie Hadaway, Joseph Ayres and Leonard Rich.

Promoted to First Seventh—Leroy Boyer, Carroll Sanford, William Durding and eight failures.

Promoted to Sixth—Bernard Rich, Bayard Parsons, Hynson Jones, Allen Stevens, Myrtel Sewell, Howard Beaver, Jennie Hadaway, Ruth Downey, Addie Warner, Charlie Rodney, Sallie Jones, Elmer Kendall, Arthur Wheat and the eight failures.

Promoted to Fifth—Helen Jones, Jessie Middleton, Marie Brice, Mary Hogans, Gladys Boyer, Catherine Davis, Florence Hogans, Jessie Davis, Olevia Clayton, Millard Schreck, Leroy Johnson, Harvey Brice, Harry Kirbey, Maurice Kerr, Arnold Davis, Leroy Wheat, Wellington Ashley, Joseph Downey, Granville Ashley, Nannie Ryan, Tressa Andrew, Royland Warner, Calvin Walmesley, Estelle Donnelly, Naomi Downey, Iona Apsley, Amanda Hogans, Bennie Durding, Etta Cannon, Louise Kendall, Mabel Toulson, Roland Kendall, Willie Baker, George Jankowski Elizabeth Davis, Anna Legg.

Promoted to Fourth—Addie Collyer, Norman Dill, John Ashley, Arthur Willson, Percy Urie, George Rich, Embert Harrison, Mary Willson, Nannie Hartman, Clara Coleman, Alice Kendall, Ella Moffitt, Nannie Kerr, Lula Hogans, Lelia Elburn, Beulah Davis, Carl Ashley, Fredya Kramer, Marletta Baker, Snowden Donnelly, William Crouch.

Promoted to Third—Mamie Coleman, Louise Clayton, Edith Miller, Lula Jones, Stella Kendall, Jessie Sewell, Doroth Kenney, Kathleen Urie, Eula Kelley, Amanda Taylor, Edith Moffitt, Myrtle Schreck, Nellie Wilkins, Willie Clayton, Charlie Jones, Markley Ashley, Charles Harrison, John Taylor, Henry Sewell, Harry Brice, Bushrod Hickey, Louise Smith, Samuel Joiner, Carville Hersch, Ray Harrison, Willard Taylor, Aggie Gagalski, Horace Willson, Birtie Culley, Mary Williams, Mary Ayres and George Elburn.

Promoted to the Second—Louise Ashley, Sophia Jofonski, Anna Mae Harrison, Onelda Mulford, Mary Dowling, Mary Scott, Mary Hickey, Mary Mulford, Alice Dowling, Eddie Jones, Tom Willson, Allen Sewell, Graham Joiner, Earle Joiner, Eddie Bratt, Jesse Downey, Vickers Moffett, Howard Jones, Edward Brice, Buckney Sewell, Frank Sewell, Golden Sanford, Carl Apsley, Nelson Urie, Lloyd Rollison, Willie Miller, James Cannan and Nelson Coleman.

Promoted to the First—Lillian Brice, Francis Davis, Freida Ashley, Ozella Andrews, Joseph Sewell, Medford Taylor, Powell Harrison, Melvin Glenn, Romaine Ashley, Leslie Sewell, Morris Larrimore, Bryan Clark, Jacob Kendall, Danny Hogans, Dresden Clayton, Marvel Ashley, Thelma Ashley, Bartus Wilkins, Bernadine Hatcherson, Anna Rodney, Mildred Williams, Wallace Wheat, Owen Selby, Dorothy Maslin and Clara Williams.

Remain in the Kindergarten—Genevia Hersch, Eudora Wilkins, Frank Stevens, Walter Taylor, Katheleene Hubbard, Willson Hatcherson, Howard Wilkins, Walden Kendall, George Collyer, Miriam Willson, Edward Willson.

PINEY NECK WAVES.

Mr. William Slater, of Baltimore, visited Mr. and Mrs. John Colison for a few days last week. Mr. Slater returned to Baltimore on Monday.

Miss Ora Crosswell, of Reedville, Va., visited her sister, Miss Etta B. Crosswell at Mrs. Jas. Wood's last week.

Mrs. Fred Startt, of Baltimore, is visiting her parents, Capt. and Mrs. Thomas Crouch.

Mrs. James L. Elderdice and son, Raymond, have been visiting the former's brother's, Messers. Chas. and Jas. Wood. Mrs. Elderdice returned to their home in Heathsville, Va., on Wednesday.

Mr. and Mrs. Thomas Walker, of Denver, Colorado, visited Rev. and Mrs. W. V. Harris last week.

Mrs. Tillie Kemp and daughter, who have been visiting Mr. and Mrs. Michael Adley, returned to their home in Baltimore on Monday.

Mr. Wm. Edwards entertained quite a number of his friends on Tuesday by giving them a trip to Chestertown to attend the circus in his gasoline yacht. Among those were: Mr. and Mrs. Wm. Edwards, Mr. and Mrs. John Glenn, Mrs. John Hyland, Mrs. Charles Crouch, Mrs. Lemuel Crouch, Mrs. Allie Hudson, Miss Anna Fitzpatrick, Miss Rilla Wood, Miss Freda Crouch, Miss Helen Strong, Miss Alice Wood, Mr. Harry Hudson, Jas. M. Wood, Mr. Louis VanZant, Mr. William Apsley, Cecil Crouch, Mr. Melville Apsley and Mr. Irving Crouch.

On Tuesday evening Mr. Frank Dowling and Miss Claudie Smith, both of Rock Hall were joined in holy wedlock at the Piney Neck parsonage by Rev. W. V. Harris.

Mr. John Hodges, of Baltimore, is visiting Mr. and Mrs. Charles Crouch.

Miss Lula E. Thomas, formerly principal of our High School, attended the commencement exercises. Miss Thomas returned to Baltimore on Saturday.

Mr. and Mrs. Frank Price, of Baltimore, visited his parents, Mr. and Mrs. Thomas Price on Saturday.

Mrs. Charles Fitzpatrick and daughter Anna, of Baltimore, are visiting Mr. and Mrs. James Wood for a few weeks.

Primrose Manor, owned by Mr. H. P. Skipper, furnished Chestertown with some of the finest berries ever seen here. The variety is new and yet unnamed.

The Pennsylvania Railroad Company will merge all of its lines on the Delaware, Maryland and Virginia peninsula with the Maryland division and have one system, under the name of Philadelphia, Baltimore and Washington Railroad. This will add 703 miles in trackage to the Maryland division. The announcement of the change was made at Wilmington, Del., Thursday.

The Ladies' Store. Chestertown, Md.

JEFFERSON

STYLE and SERVICE

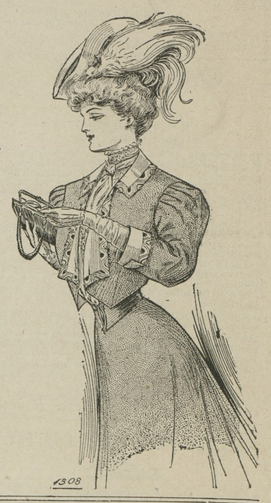

OF ALL the seasons we like summer best—it brings to us youth and vitality—fresh air and freedom—out-door life and out-door clothes—and half the joy is because of the clothes.

They are prettier, far, than in any other season, and the most pleasing feature is they are less expensive—this is particularly true of our store.

The very newest things in Ginghams, Muslins, Lawns, Batiste, White Goods, Printed Wash Goods, Sheer Chiffons; in fact, every other fabric dear to the heart of the women and the joyous spirit of summer are here, and coupled with them you'll find the latest styles and excellent service. Make your selection here and your summer wardrobe will reflect your taste and good judgment and the cost will cause you to wonder.

Some Dainty Footwear

It is a source of great pleasure to a woman, who loves dainty *Footwear*, when she runs across a charming selection of new, fresh styles in Oxfords, Slippers and Pumps such as we are showing. Every lady who visits this department exclaims: "HOW BEAUTIFUL THEY ARE!" The woman who can't be pleased with the Slippers and Pumps shown by Jefferson this season will have a hard time getting pleased.

Millinery! Millinery!

This has been an unprecedented season in our Millinery Department. Our trimming room has been taxed to the utmost night and day. The styles never were more attractive and charming, the trimming never more varied and beautiful, and the prices never so paltry and pleasing. Yet with the vast number of hats that have been turned out, we have a plentiful supply for the unfortunate ones—those who have as yet been unable to buy. We are showing the daintiest things in Trimmed and Untrimmed Hats and Sailors, and a gorgeous array of Trimmings, such as Flowers, Ribbons, Plumes, Grass, Feathers, etc.

3-inch Ribbon, 10c yd.

We have, while it lasts, some exceptionally good values in ribbon. They are all silk, in black, white, blue, pink and red. Regular 15c quality at 10c a yard, while they last.

Muslin Remnants

We have just received a consignment of short ends of Muslins of especially good values. They run in lengths of from 1 yard to ten yards to the piece. Price per yard only 8c.

Lawns

Our Summer supply of Lawns is now complete with all the nice things of the season. No old stock carried over from last year. We always clean up from one season to another, so when you buy a Lawn here you can rest assured you are getting the newest.

White Shirt Waist Suits and Skirts

Last season was our first venture in this department, and we were so well pleased with the results that we have more than doubled our supply of last season, and now you can find the most nobby things that you ever saw all ready to put on. We have them in White Lawn, also the Linen and Pure Linen fabrics, from $2.50 up to $6.00 for the full suit; also the Separate Skirts of Linen, from $1.50 up to $3.00.

JEFFERSON,

THE LADIES' STORE,

Chestertown, - Maryland

©Maryland State Archives, msa_sc6000_8_1-0606.jpg