For Spring Work

Plows, Plows,

We have a full line of Wiard, Oliver, Roland and Lynchburg. The "Wiard" leads them all in quality, construction and durability

Cultivators,

Harrows, Shovels, Forks, Spades, Rakes, Hoes Plow Lines, Plow Traces, Hames, Hame Straps, Back-bands; Farmers' Vices, all sizes.

Seed Potatoes

Early Rose, Irish Cobbler, Early Ohio, Red Bliss, Burbanks and other varieties.

Fire Extinguishers

"Harden" and "Semple" Fire Extinguishers.

Oil Stoves

Ahe New Perfection Wick Oil Stoves, guaranteed to give satisfaction.

Sporting Goods

Base Balls, Catchers Mitts, Fielders' Gloves, Heel and Toe Plates, Masks, Bats, ranging in price from 5c to $1,00.

Specials

Galv. Corrugated Roofing, Granite and Nickel-Plated Ware, Table and Pocket Cutlery, Tin Roofing and Spouting.

J. K. ALDRIDGE & CO.,

LUMBER

Shingles, Pickets, Cypress Fencing, White Pine Barn Boards, Dressed White Pine Board Georgia Pine Frame Stuff, Virginia Pine Frame Stuff, Virginia and Georgia Pine Flooring, Juniper Pickets for Wire Fences, Locust and Cedar Posts for Farm Fences.

For Sale by

THOMAS W. ELIASON,

CHESTERTOWN, MD.

The Mutual Fire Insurance Company of Kent County

SOLICITS YOUR INSURANCE.

New Policies transferable upon the approval of the Secretary.

The saving to insurers in this company for the past six years has been from 30 to 40 per cent.

Applications for INSURANCE can be made to

James Brice.....Chestertown
E. S. Valliant & Sons.....Church Hill
F. H. Ruth.....Galena
Geo. E. Owens.....Betterton
Ellsworth Bowers.....Lynch's
Joseph Downey.....Rock Hall
A. M. Kendall.....Fairlee
R. W. Moffett.....Millington
Aldav Clements.....Crumpton

THOMAS W. ELIASON, Pres't
GEO. B WESTCOTT, Sec. & Treas.

THE OLD RELIABLE

HARNESS DEALER

John F. Howard,

COURT ST., CHESTERTOWN,

Informs his friends and the public that he is still at his old stand on Court street and ready to serve them. HARNESS, LAP ROBES, CARRIAGE WORK and all kind of repairing. Give us a call

JOHN F. HOWARD.

ANDREW W. VANSANT,

AUCTIONEER,

CHESTERVILLE, MD.

Will arrange to call sales on short notice anywhere in Kent, Cecil and Queen Anne counties, at a moderate price, or one-half of one per cent.
References—Mr. James F. M. Woodall, Mr. Andrew Woodall, Capt. J. E. Woodall, all of Georgetown, Md.; Messrs. W. A. Hyland and J. E. Ireland Galena Md. 19-tf.

CASTORIA

for Infants and Children.

The Kind You Have Always Bought has borne the signature of Chas. H. Fletcher, and has been made under his personal supervision for over 30 years. Allow no one to deceive you in this. Counterfeits, Imitations and "Just-as-good" are but Experiments, and endanger the health of Children—Experience against Experiment.

The Kind You Have Always Bought
Bears the Signature of
Chas. H. Fletcher.
In Use For Over 30 Years.

THE CENTAUR COMPANY, 77 MURRAY STREET, NEW YORK CITY

A Special Cash Sale For the Next 30 Days

In Harness, Bridles, Collars, Blankets and Whips. We will give you a 10 per cent. discount on

A Genuine Rubber K Saddle Set Harness, formerly $18.00, now - - $16.20
Set Harness, formerly $12.50, now $11.25
Set Harness, fermerly $10.00, now $9.00

And all other goods in the lines mentioned above will be given a discount of 10 per cent. for cash for 30 days, beginning May 18, 1907.

Smith & Graham,

Chestertown, - - Maryland

BY THIS MARK YOU SHALL KNOW THE STERLING WORTH

OF

DOLLY MADISON SHOES

DOLLY MADISON SHOE TRADE MARK

A SHOE THAT FINDS INSTANT FAVOR BECAUSE OF REAL VALUE. SOLD BY REPRESENTATIVE DEALERS $3.00 $3.50 & $4.00

T. D. FRANCE

(Successor to J. T. Twilley.)

Dealer in Goal, Wood, Lime, Cement and Hay

We have newly stocked our yard and guarantee to please the public both in quality price and delivery and ask a trial. COAL AND WOOD UNDER COVER, which together with LIME, HAY, &c., will be delivered in any quantity on rail or water.

THOMAS D. FRANCE,
May-10. Cannon St. Chestertown, Md

WILLIAM C. SUTTON

SANITARY PLUMBING

HUBBARD BUILDING,

Landreth's Garden Seed

Plant seed that will grow. Each year we lay in a fresh stock of seed.

Fresh Seed cost no more than the other kind.

Secure your work by planting LANDRETH'S GARDEN SEED. For sale only by

THE STAM DRUG CO.

Without Dandruff

The hair must grow luxuriantly, except in chronic baldness, which is incurable. Dandruff is a contagious disease caused by a germ or microbe. To cure dandruff, this germ—a tiny vegetable growth—must be destroyed and kept out of the scalp by VANDEGRIFT'S DANDRUFF CURE.

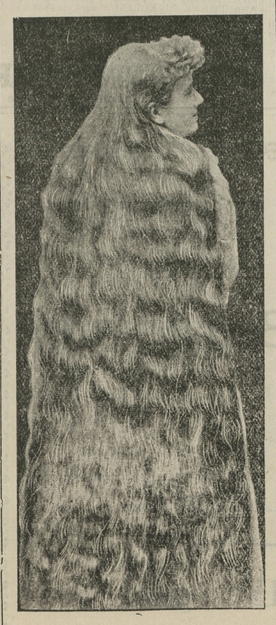

For sale by all drug stores for

50c AND $1.00 PER BOTTLE.

Send TEN CENTS in stamps to J. S. VANDEGRIFT, Chestertown, Md. for a sample.
Also EGG SHAMPOO, 25 cents per bottle.

Continued From Second Page.

Scott Roberts in order that he might have an organ, but whether or not he can rout "Johnnie" George remains to be seen. Many people think he cannot, and there are others who assert that he played poor politics in not throwing his influence in the direction of the nomination of De Courcy Thom for the Senate, as there is no question of his domination of the caucus that preceded the Convention.

Regulars Expect To Win.

The regulars appear to be confident that they will win out in the fall, claiming that the independents have not "made good" and that the people of the county would oust them from office. "We are going to win hands down," said Mr. William J. Price, Jr., a strong organization man, "and you can take that home with you."

All of the candidates on the regular ticket have not publicly announced themselves, but it is said that Mr. J. Frank Harper, one of the leading members of the Centreville bar, will receive the nomination for the State Senate; Mr. George T. Faithful is slated for County Treasurer; Mr. Robert W. Thomas, the present Register of Wills, is mentioned as his own successor, and State's Attorney Thomas J. Keating will also be a candidate for renomination and re-election.

Talk Of Deal With Republicans.

The regulars assert that in order for the independents to win they must align themselves with the Republicans. The coalition, they say, would carry with it a compact to support Congressman William H. Jackson for the United States Senate.

Such arrangement is denied by the members of the Citizens' party, who say that while they would welcome the votes of Republicans at the polls in the interest of good government, they would under no consideration enter into a d ea or dicker by which "Uncle Bill" could add to his political capital and fortunes. There are men to the front in the Citizens' party, say some of its members, who would not tolerate a combination with Jackson under any circumstances.

On the Democratic side favorable comment is heard in regard to Ex-Gov. Frank Brown as a candidate, and Mr. Joseph D. Baker, of Frederick, has some friends here who would like to see him nominated. Among the Republicans Mr. George R. Gaither is the man whose name appears to be most frequently discussed as a serious candidate. Mr. Gaither would be assured of a considerable proportion of the independent vote in the county.

The regular Democrats will select delegates to the State Convention at the primaries to be held on July 27, when the county ticket will also be chosen by the Crawford county system. The Citizens' party will, of course, have no delegates to the State Convention, as it has no official status or standing with the organization Democracy.

Invented Corn Cutter. — Mr. John Schauber, of Morgnec, has patented a corn cutter which will no doubt find a wide market. It is simple in construction, without cog or gear of any kind and so light running that it is easily drawn by one horse. Last fall Mr. Schauber with one machine and the help of only two men cut 58½ acres corn, shocked it and had the field ready for plow in 7 days. The cutters can be built so as to retail for about $35 or $40.

Returns From Pasteur Institute.—Master John Richard Whaley, eight-year-old son of Mr. and Mrs. John R. Whaley, of Paca's Island, who was bitten by a cat the early part of May and who has been at the Pasteur Institute, Baltimore for treatment, has returned home. After the child had been bitten the cat was killed and its head carried to the Institute for examination. Three rabbits were also inoculated with the virus and cantracted rabies. While at the Institute Master Whaley was under the treatment of Dr. Finley. The many friends of Mr. and Mrs. Whaley are pleased to learn of the successful treatment and that the case was taken in hand in time to prevent fatal results.

CASTORIA

For Infants and Children.

The fac-simile signature of Chas. H. Fletcher is on every wrapper

Cured Hemorrhages of the Lungs.

"Several years since my lungs were so badly affected that I had many hemorrhages," writes A. M. Ake, of Wood, Ind. "I took treatment with several physicians without any benefit. I then started to take Foley's Honey and Tar, and my lungs are now as sound as a bullet. I recommend it in advanced stages of lung trouble." Foley's Honey and Tar stops the cough and heals the lungs, and prevents serious results rom a cold. Refuse substitutes. Sold by all druggists.

Take Out Shares

IN THE

Kent Building and Loan Co.

THOS. H. TOPPING, PRESIDEN

J. WATERS RUSSELL, SECRETARY-TREASURE

DO YOU GET UP WITH A LAME BACK?

Kidney Trouble Makes You Miserable.

Almost everybody who reads the newspapers is sure to know of the wonderful cures made by Dr. Kilmer's Swamp-Root, the great kidney, liver and bladder remedy.

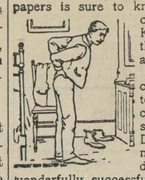

It is the great medical triumph of the nineteenth century; discovered after years of scientific research by Dr. Kilmer, the eminent kidney and bladder specialist, and is wonderfully successful in promptly curing lame back, kidney, bladder, uric acid troubles and Bright's Disease, which is the worst form of kidney trouble.

Dr. Kilmer's **Swamp-Root** is not recommended for everything but if you have kidney, liver or bladder trouble it will be found just the remedy you need. It has been tested in so many ways, in hospital work, in private practice, among the helpless too poor to purchase relief and has proved so successful in every case that a special arrangement has been made by which all readers of this paper who have not already tried it, may have a sample bottle sent free by mail, also a book telling more about Swamp-Root and how to find out if you have kidney or bladder trouble. When writing mention reading this generous offer in this paper and send your address to Dr. Kilmer & Co., Binghamton, N. Y. The regular fifty cent and dollar sizes are sold by all good druggists.

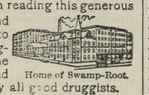

Home of Swamp-Root.

Don't make any mistake, but remember the name, Sawmp-Root, Dr. Kilmer's Swamp Root, and the address, Binghampton, N. Y. on every bottle.

O! So Easy

Yes, 'tis easy to select a suitable gift for a sweet girl graduate, son or daughter, if you visit

Rote, The Jeweler

His stock for the commencement season is indeed attractive—and, the price, too, is particularly pleasing. Here you will find such articles as will make suitable gifts for the young man or young lady.

Our line comprises all articles

OF

Jewelry, Watches, Rings, Necklaces, Lockets, Stick Pins Brooches, Combs, Bracelets, Cut Glass Shirt Waists Sets.

Visit my store and look over the vast array of articles and see how easy it is to make an appropriate selection.

"Rote," The Jeweler

Do You Want Tender Beef?

You can't expect to get it unless you deal with a butcher who handles nice cattle.

THE UP-TOWN BUTCHER,

CHARLES W. COPPER,

kills only the best cattle, and hence is able to serve you with

Choice Steaks, Roasts

Etc. Just give us a trial, or ask some of our customers. We will try to treat you so you will want to deal with us aiways.

We also handle SALT MEATS.

CHARLES W. COPPER
The Up-Town Butcher,
Opposite N. C. Crow.

Spring AND Summer

GIVE US A CALL.
LOOK AT MY : .
SAMPLES.
I HAVE A FINE
LOT. YOU WILL
DO WELL TO STOP
IN AND LOOK.

H. KAPLAN,

MERCHANT TAILOR.

THE

WINDSOR HOTEL

BETWEEN

12th and 13th Streets, on Filbert Street, PHILADELPHIA, PA.

Three minutes walk from the Reading Terminal. Five minutes walk from the Pennsylvania R. R. Repot. European Plan, $1.00 per day and upward. American Plan $2.00 per day.

W. T. BRUBAKER, MANAGER

ARLINGTON L. SPARKS | ARLINGTON L. SPARKS

SPRING DISPLAY

OF

Fine Dress Goods, White Goods,

Laces, Embroideries, Trimmings

Dress Goods

Our line of Spring Woolens is now ready for your inspection and the season's latest fancies are here in a wide range of styles and prices. If you are comtemplating a new suit for Easter do not fail to look at our line.

White Goods--White Goods

At a great saving in price to you. Our line of White Goods were all bought before the advance in cottons, and will be sold regardless of the present advance. India Linens, Persian Lawn, Mercerized Batiste, Wash Chiffon, Figured Madras, Peques. All new and up-to-date materials at 25 per cent. less than the present market.

Embroideries, Laces

All new, and pronounced by the trade to be the finest every shown in the town. German Vals, French Vals, Swiss, Nainsook and Muslin Embroideries all at last year's prices.

Millinery, Millinery

Miss O'Connor and Miss Kynast, buyer and head trimmer in this department have spent the month of February at the Opening in all the prominent Millinery centres and will be able to attend to your wants with one of the largest and finest millinery stock on the shore. Come and see us.

Arlington L. Sparks,

CHESTERTOWN, MD.

SUMMER VACATION TOUR

TO

SEATTLE AND THE PACIFIC COAST

ON ACCOUNT OF THE

INTERNATIONAL CHRISTIAN ENDEAVOR CONVENTION

VIA

PENNSYLVANIA RAILROAD

SPECIAL TRAIN LEAVES JULY 5

ROUND TRIP RATES

New York, $112.75; Philadelphia, $111.25; Baltimore, Washington, Harrisburg, $108.00; Williamsport, $108.75; Pittsburgh, $103.25.

PROPORTIONATE RATES FROM OTHER POINTS

Tickets cover round-trip transportation, returning via direct routes from Seattle; Pullman berth and all meals in dining car while en route on Special Train for Seattle. Tickets cover railroad transportation only returning on regular trains to reach original starting point September 15, 1907.

A GREAT TRANSCONTINENTAL TRIP AT REMARKABLY LOW RATES

Full information will be furnished by Ticket Agents or

J. R. WOOD, Passenger Traffic Manager. GEO. W. BOYD, General Passenger Agent.

FLOUR FOR THE MOST FASTIDIOUS

The Maryland Seal and Gold Medal

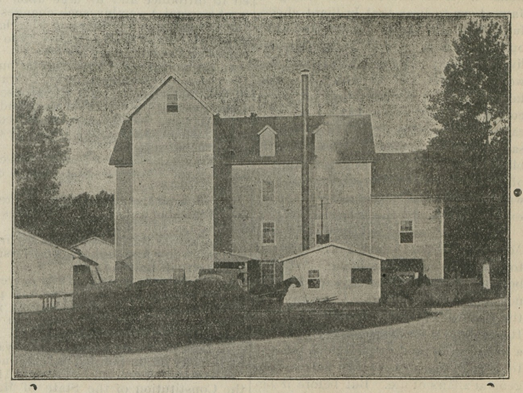

I put these flours directly in competition with the best brands on the market and stake my reputation to back them up. The Maryland Seal sell for 50 cents a barrel less than the regular price and Gold Medal 25 cents less than you can get it elsewhere.

MAIL ORDERS PROMPTLY ATTENDED TO. And remember I pay the freight.

THOMAS H. TOPPING, Chestertown, Md.

IT PAYS TO ADVERTISE IN THE "NEWS."

©Maryland State Archives, msa_sc6000_8_1-0609.jpg