Kent News

ESTABLISHED 1841.

SUBSCRIPTION - - - - - $1.00 PER YEAR

FRED. G. USILTON. WM. B. USILTON JR.

WM. B. USILTON'S SONS.

PUBLISHERS AND EDITORS.

SATURDAY, JULY 13, 1907.

DEMOCRATIC PRIMARIES.

In accordance with the action of the Democratic State Central Committee, the Democratic voters of Kent county will meet in their respective Election Districts and Precincts, at the usual places for holding primary elections on Saturday, July 27th, 1907, between the hours of two and six o'clock p. m. for the purpose of appointing six delegates from each district to meet in Chestertown, Maryland, on Tuesday, July 30th, 1907, at 11 o'clock a. m., to elect delegates to the Democratic State Convention to be held in Baltimore, Maryland, on the 8th day of August, 1907, for the purpose of nominating candidates for Governor, Comptroller of the Treasury, Attorney General and Clerk of the Court of Appeals. And also, to elect delegates to the Democratic Judicial Convention to be held in Centreville, Maryland, on the 15th day of August, 1907, for the purpose of nominating two candidates for Associate Justices of the Second Judicial Circuit of Maryland.

If there be any contest for the election of delegates and a desire is expressed for a vote, each district shall have judges and clerks and shall open and close the polls at the hours herein prescribed, and when polls are opened, shall receive the votes of all Democrats offering to vote, whose names shall appear upon the registration books and who shall vote in the districts where they are registered, and shall also receive all the votes of all young Democrats, who, on account of their age are not now registered but who will be entitled to registration and to vote at the ensuing November Election. And, upon the closing of the polls at the hours herein directed the judges shall proceed to count the votes cast, and shall certify to the person receiving the highest number of votes as delegates. Whereupon it shall be the duty of said delegates to proceed to Chestertown on said Tuesday in July and cast the vote of the district in convention and elect delegates as aforesaid to this convention.

Should no desire be expressed for a ballot, then the district meetings may select delegates by a viva voce vote, or by committee nominations. The mode of procedure herein prescribed must be strictly followed, any other method will not be legal.

LEWIN W. WICKES,
JAMES W. IVENS,
JOHN C. REDMILE,
Democratic State Central Committee for Kent Co

Political Notes.

The Baltimore Sun of Saturday published a column editorial portraying the excellent characteristics of Joseph D. Baker as the Democratic candidate for Governor. BUT, the same article says that inasmuch as he would not join a club in which liquor was sold he had arrayed the drinking class against him and *therefore* he was not an available candidate. Shame on the Democracy of Maryland that would listen to any such argument! To allow 10,000 whiskey voters to dictate the nomination, as the Sun suggests, of a Democratic Governor who heretofore has received 128,000 votes is surely a case of allowing the tail to wag the dog. While we are for the strongest man that can be nominated, yet we do not want to be a party to following such reasoning as the Sun makes to secure said candidate.

The suggestion of a conference to be held in Baltimore next week among certain leaders of the Democratic party in order to select a candidate for Governor does not meet with favor in Kent. If certain leaders want to be heard as to their choice let them attend the State Convention as delegates. That is the place to confer and to select a candidate. We believe the man named by this convention will be elected Governor, whereas if he be the choice of a few leaders selected without consulting the representatives of the people he will be defeated. There are reasons for a consultation but there are greater ones against it. Let the Convention pick the man.

The friends of P. B. Hopper, Esq., in Queen Anne's are urging him as a candidate for Judge. They state that his health has improved and that his hearing is much better. Every county has a favorite son. The Cecil Democrat says, "With Mr. Crothers out of the field Cecil county will probably not have a candidate for the Democratic nomination for judge, unless Mr. Albert Constable should see fit to accept it. If he should there would be little doubt of his nomination and election."

The suggestion in the NEWS last week that Judge A. L. Crothers be the candidate for Governor met with a hearty welcome throughout the Shore. The suggestion of his candidacy has excited much enthusiasm in Cecil county. Local pride is touched, and much interest is expressed by both Democrats and Republicans. It is believed in Cecil that his nomination will be strong throughout the State in all factions of the party.

Thomas Perry, of Salisbury, has announced his candidacy for the Democratic nomination of State comptroller. Mr. Perry is one of the best-known Democrats in that section of the state. For many years he was editor of the Salisbury Advertiser, and has been a man of much influence in party affairs. Mr. Perry will have the strong indorsement of ex-Governor Jackson for the nomination, and if the ex-Governor is at all anxious for his nomination there will be more than an announcement attached to his candidacy.

Mr. Perry would make a good campaigner. He has quite a large acquaintance throughout the state. His training has been along financial lines, and even his opponents could hardly point out a weakness as to his ability to fill the office properly.

Hon. Philips Lee Goldsboro is said to be the candidate decided upon for the Republican nomination for Governor. And its all because the Eastern Shore money barrel (Wm. H. Jackson) is for him!

A HEARING was held Thursday in Chestertown before Referee S. P. Townshend in the bankruptcy case of Mrs. Irving Walker and a number of accounts disputed. A final hearing will be given next Thursday.

THE Elks will own Philadelphia next week. Baltimore will send a delegation of 800 men. "Hello, Bill," will resound from bar to bar and "everybody happy" be echoed from every lip.

COL. J. C. NORRIS, a well-known hotel proprietor of Easton, and Hon. Wilfred Bateman, secretary of State under Gov. Smith, died this week in Easton. In their deaths that county and the State have lost two loyal and energetic citizens and the Democratic party two faithful members.

THE Federal Government has instituted proceedings for the dissolution of the Tobacco Trust. The Government charges that the American Tobacco Company and its 65 subsidiary corporations have united in an effort to secure a monopoly of the entire tobacco trade of the United States. To this end it is charged that companies have been acquired or formed to control every branch of the business. It is declared that the trust now controls 80 per cent. of the cigarettes, smoking and plug tobaccos now produced in this country, 95 per cent. of the snuff, 95 per cent. of licorice products, 75 per cent. of small cigars, about 15 per cent. of cigars and stogies and 80 per cent. of tinfoil products.

Farming Notes.

It is said that the recent wet weather and cold nights have killed the San Jose scale in Kent peach orchards as if by magic, so that it is an ill wind that does not blow some good.

A reunion of Lockard-Strickland families, of Cecil county, was held recently at Elk Neck four miles south of North East, to commemorate the ninetieth birthday of Mrs. Ann Lockard, widow of John Lockard who died about eight years ago.

Mrs. Lockard, who is enjoying remarkable good health and attends to her household duties, in addition to tilling a 12 acre lot is the mother of nine children all living the eldest, aged 71 and youngest 51 years, 84 great-grandchildren and four great-great-grandchildren.

Seventy-two children and grandchildren were present at the reunion representing the principal families in the Neck—the Pughs, McKinleys, Worths, Stricklands, Crossans, and Deputys. The descendants of Mrs. Lockard are all engaged in farming.

The outlook for a fine crop of white potatoes never was better.

The first wheat threshed in this section was the crop of Mr. H. P. Skipper on Primrose Manor who began yesterday.

Some wheat was standing in Kent County on Thursday, July 11th, too green to cut!

Gooseberries have proven a paying crop. Messrs. Thos. Trew and Charles Skirven have been among the fortunate ones. One farmer in lower Kent realized $800 on his crop while another shipped several barrels for which he got $200.

KILBOURN & WARREN, Fairlee, have done the farmers of that vicinity, a great favor by the purchase of Fairlee Creamery from Keyser & Staats and re-starting it. The creamery had been idle about a week with but little prospect of revival when these merchants stepped in and resumed operations. It deserves a liberal patronage. Pay will be made by test.

Washington College

CHESTERTOWN, MD.

One Hundred and Twenty-Sixth Session Begins September 18th, 1907.

The College offers Four Courses of Study—CLASSICAL, LATIN-SCIENTIFIC, SCIENTIFIC—each leading to the degree of Bachelor of Arts; and NORMAL, leading to the Normal Diploma, which entitles the holder to teach in any county of the State without examination.

Sub-Freshman and Sub-Normal classes are maintained for the benefit of those who desire a thorough preparation.

In the Collegiate Department the elective system enables each student to select the studies suited to his particular needs.

Students are provided with good board and comfortable, well-furnished quarters. The buildings are equipped with every modern convenience—steam heat, electric lights, baths.

Here students may pursue their studies in a highly moral community, amid beautiful and healthful surroundings, under careful supervision of health and habits, at very low rates.

For catalogue and other information, address

JAS. W. CAIN, LL. D.,
jy-13 PRESIDENT.

Proposals For Coal.

OFFICE OF THE
Board of School Commissioners,
CHESTERTOWN, MD., July 9, 1907.

Proposals will be received at this office up to twelve o'clock July 16, 1907, for supplying the public schools of the county with the BEST STOVE COAL, 2240 pounds to the ton, to be delivered as follows:

Millington	21	Tons
Golts	24	"
Lambsons	24	"
Kennedyville	27	"
Worton	36	"
Betterton	27	"
Rock Hall	75	"
Chestertown	48	"
Chestertown (Bituminous)	40	"

All coal to be delivered on or before September 1, 1907, at point named.

Bids will be received for contract to supply all of the above or amount needed at any one or more points, as indicated above.

Bids to state price of coal delivered at points above named, also price of coal delivered at the several school houses.

Schools to be supplied from the several points will be designated by application to this office.

The School Board reserves the right to reject any or all of the bids or to increase or decrease any of the quantities.

MILTON MELVIN,
jy13-2t SECRETARY.

FOR SALE.

1 OF THE BEST WORK AND DRIVING MARES, will suit ladies. Fresh Cow, Calf by her side; several Pigs; 1 Dearborn; Long Handle Hay Fork; 4-Horse Tree; Garden Cultivator. The above property is no use to me and will sell cheap this coming week while at home.

JOHN F. RICE,
1t Fairlee, Md.

NOTICE TO CREDITORS.

NOTICE IS HEREBY GIVEN that the subscribers have obtained from the Orphan's Court for Kent county letters of administration on the estate in Kent county, Md., of

RICHARD D. HYNSON,

late of Kent county, Maryland, deceased.

All persons having claims against said deceased are hereby warned to exhibit the same, with the proper vouchers thereof, to the undersigned on or before the 26th day of December, 1907, otherwise they may be excluded by law from all benefits of said estate. All indebted to said estate are requested to make immediate payment to the subscribers.

Given under my hand this 26th day of June, 1907.

WILLIAM W. BECK,
LEWIN W. WICKES,
j29-4t Administrators.

NOTICE TO CREDITORS.

NOTICE IS HEREBY GIVEN that the subscribers have obtained from the Orphans' Court for Kent county letters of administration d. b. n. the estate in Kent county, Md., of

JOSEPH W. HARPER,

late of Kent county, Maryland, deceased.

All persons having claims against said deceased are hereby warned to exhibit the same, with the proper vouchers thereof, to the undersigned on or before the 19th day of December, 1907, otherwise they may be excluded by law from all benefits of said estate. All indebted to said estate are requested to make immediate payment to the subscribers.

Given under my hand this 19th day of June 1907.

LAVINIA B. HARPER,
JOHN N. BENNETT,
j22-4t Administrators D. B. N.

NOTICE TO CREDITORS.

NOTICE IS HEREBY GIVEN that the subscribers have obtained from the Orphans' Court for Kent county letters of administration, d. b. n. on the estate in Kent county, Md., of

MARTHA A. E. HARPER,

late of Kent county, Maryland, deceased.

All persons having claims against said deceased are hereby warned to exhibit the same, with the proper vouches thereof, to the undersigned on or before the 26th day of December, 1907, otherwise they may be excluded by law from all benefits of said estate. All indebted to said estate are requested to make immediate payment to the subscribers.

Given under my hand this 26th day June, 1907.

MARY F. HEPBRON,
ROBERT R. HILL,
je29-4t Administrators, d. b. n.

OUR JULY SALE

is on. We are through stock taking and have too many goods. Must now clean up Small lots and broken sizes in ½ price sale Suits at $5, $6 and $7 50, that were $10, $12 and $15. 10 per cent. off all regular Mixed Suits and Trousers. Blue Serge sizes will be kept up all season at $8 to $20. Everything in Outing Coats and Trousers, Odd Trousers, Thin Coats, Vests, Linen, Crash and White Duck Trousers, Straw Hats, Russett Shoes. Negligee Shirts and Thin Underwear.

Biggest Because Best MULLIN'S Clothing Hats Wilmington Shoes.

JOHN D. URIE, Attorney.

Order of Publication.

In the Circuit Court for Kent County in Equity. No. 1623.

Clarence Brown,
vs.
Kate Brown, John Brown, Hattie Brown, Alfred Brown, Thomas Brown of Horace Brown, Jr., Ella Brown, Alice Wally, Nelle Brown, Thomas Brown, of Henry, Vincent Brown, all adults, and the infants, Mary Wilson, Daisy Wilson, Bertie Wilson, Oliver Wilson, George Wilson, Bulah Wilson.

The object of this bill is to procure a decree for the sale of the Leasehold interest of which Horace Brown, late of Kent county, deceased possessed at the time of his death in a small lot of land located on the west side of Washington Avenue, in Chestertown, Kent County, Maryland, and to distribute the proceeds among those thereto entitled, being the above entitled parties who are the only heirs at law of the said Horace Brown who died intestate.—

The bill states that the leasehold interest in said property is not susceptible of division without material loss and injury among the parties thereto entitled, and in order to make a division of said property a sale of the same as prayed is necessary.

That all said parties are residents of Kent County, Maryland, except the following: John Brown, Hattie Brown, Alfred Brown, and Thos. Brown of Horace Brown, Jr., who are none-residents of this state and reside at Wilmington state of Delaware, Vincent Brown who is a non-resident of the State of Maryland and is a resident of the State of Pennsylvania, and Ella Brown whose residence is unknown but is believed to be a non-resident of the State of Maryland, nor is it known if she be living or dead, and if dead whether she left descendents surviving her—

To the end therefore that a decree may be passed as prayed—

It is therefore ordered this 27th day of June A. D., 1907—by the Circuit Court for Kent county, State of Maryland, in Equity that the Plaintiff by causing a copy of this order to be inserted in some newspaper, publised in Kent county, aforesaid, once in each of four successive weeks before the 29th day of July, A. D. 1907—giving notice to John Brown, Hattie Brown, Alfred Brown, Thomas Brown of Horace Brown, Jr., residents of the State of Delaware, Vincent Brown, resident of the State of Pennsylvania, and Ella Brown whose residence is unknown but supposed to be a non-resident of the State of Maryland, or if the said Ella be dead then to the descendants of the said Ella, or her unknown heirs at law, of the object and substance of this bill and warning them to appear in this Court in person or by solicitor on or before the 17th day of August A. D. 1907 to show cause if any they have why a decree ought not to be passed as prayed.

JAMES T. DIXON, Clerk.

True Copy—Test.
je29-4t JAMES T. DIXON, Clerk.

Western Maryland College

WESTMINSTER, MD.

To the Board of School Commissioners and the Senator of Kent County:

You are hereby notified that in accordance with the act of the Legislature of Maryland you are entitled to appoint one female student to Western Maryland College for the year beginning September 18th, 1907.

This scholarship must be filled by the School Commissioners after a competitive examination of which due notice shall be diven; and by and with the advice and consent of the Senator.

The scholarship entitles the student to receive board and tuition free and may be held four years.

Candidates must give bond to teach in Maryland two years.

jl5-tf T. H. LEWIS, President.

Registrars of Voters.

Supervisors of Elections Make Appointments.

OFFICE OF
BOARD OF ELECTION SUPERVISORS.
Chestertown, Md., June 27, '07.

The Board of Supervisors of Elections for Kent county, having selected the following named persons to be Registrars of the voters for the several voting districts of said county in accordance with provisions of Sec. 40, Art. 33, of the Code of Public General Laws, hereby give notice of the name and postoffice of each person so selected and of the political party which the Board of Supervisors intend each of said persons to represent, respectively. The law makes it the duty of the Board to examine promptly into any complaints which may be referred to them in writing against any person so selected and to remove any such person, whom upon inquiry, they shall find to be unfit or incapable.

REGISTRARS.

First District, First Precinct—Geo. R. Moffett, Dem., Jos. Mallalieu, Rep.

First District, Second Precinct—W. A. Hyland, Jr., Dem., Theo. Dempsey, Rep.

Second District, First Precinct—W. F. Melvin, Dem., H. D. McCleary, Rep.

Second District, Second Precinct—E. B. Pennington, Jr., Dem., Samuel J. Comly, Rep.

Third District—Thomas J. Willis, Dem., Jos. W. Atwell, Rep.

Fourth District, First Precinct—Edgar P. Beck, Dem., D. B. McMenamin, Rep.

Fourth District, Second Precinct—W. F. Malin, Dem., R. F. Elburn, Rep.

Fifth District, First Precinct—W. E. Sadtler, Dem., Geo. P. Ashley, Rep.

Fifth District, Second Precinct—Hugh McCloskey, Dem., D. W. Crosby, Rep.

Sixth District—Thomas J. Davis, Dem., Wm. G. Smyth, Rep.

Seventh District—Thos. S. Toulson, Dem., Bartus Trew, Rep.

The above named persons are hereby notified to appear before the Board at their office in the Court House on

Saturday, JULY 13, 1907,

at 2 o'clock p. m., to be duly qualified and sworn in as Registrars of Voters in their respective districts.

GEO. H. CANNAN, Pres't.;
JOHN W. CARTER,
JAS. P. DECORSE,
Supervisors of Election for Kent Co.
EDWARD ROBINSON, Clerk. je-29-3t

A CURE For Any Ailment of the HOOF Ask Us About O. K. HOOF REMEDY

$100 Guarantee

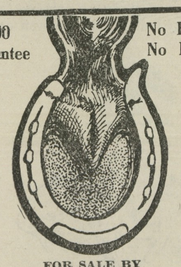

No Hoof No Horse

FOR SALE BY

ELWOOD WHALEY,
CHESTERTOWN, MD.

This O. K. HOOF REMEDY is a sure cure for alsyke poison. It has been used by Messrs. Harry Nichols, James Coleman, William Lee and others. Ask them what it did for their horses. It a grand thing for brittle feet, corns, thrush, wire cuts, scratches, etc. Try a can of it.

Buying good jewelry

Is a sensible, a safe, a wise investment — purchasing the cheap kind is a waste. Putting a reasonable amount into a really good ring, for instance, is as wise as spending it for new clothing.

The ring assists to produce that general appearance of well-to-doness which it will pay any man or woman to cultivate.

And so with other jewelry.

Well, here is a store that has absolutely nothing whatever to do with questionable goods. Here is a store that believes in fair price for a dependable article.

Here is a store that gives you a square deal every day in the year.

You are invited.

Headquarters for Souvenir Post Cards and other Novelties. Kodaks and Films.

J. H. SIDES, JEWELER,
Chestertown, Md.

NOTICE TO CREDITORS.

NOTICE IS HEREBY GIVEN that the subscribers have obtained from the Orphans' Court for Kent county letters of testimentary on the estate in Kent county, Md., of

EMILY J. CALDWELL,

late of Kent county, Maryland, deceased.

All persons having claims against said deceased are hereby warned to exhibit the same, with the proper vouches thereof, to the undersigned on or before the 2nd day January, 1908, otherwise they may be excluded by law from all benefits of said estate. All indebted to said estate are requested to make immediate payment to the subscribers.

Given under my hand this 2nd day of July, 1907.

MILTON MELVIN,
je6-4t Executor.

NOTICE.

Owing to the fact that I have quite a lot of work on hand I have decided to remain in Chestertown for an indefinate period and any work in my line will receive prompt attention.

Respectfully
JOHN M. SOUTH.

FOLEY'S HONEY AND TAR
Cures Colds; Prevents Pneumonia

PENNSYLVANIA RAILROAD

PERSONALLY-CONDUCTED EXCURSIONS
TO
NIAGARA FALLS

July 16, August 6, 20, September 3 and 17, 1907

ROUND-TRIP RATE **$10.00 FROM CHESTERTOWN**

Tickets good going on train leaving 2.32 p. m., and SPECIAL TRAIN of Pullman Parlor Cars, and Day Coaches, leaving Philadelphia at 8.10 a. m. following day, running via the

PICTURESQUE SUSQUEHANNA VALLEY ROUTE

Tickets good returning on regular trains within TEN DAYS. Stop-off within limit allowed at Baffalo returning.
Illustrated Booklet and full information may be obtained from Ticket Agents.
J. R. WOOD, Passenger Traffic Manager. GEO. W. BOYD, General Passenger Agent

People Pleased at the "Big" Bargains at Clements & Co.

During Last Week.

Better Bargains

This Week.

SUMMER BARGAINS

BIG cut on all articles that you need now. We give you the advantage of buying SEASONABLE GOODS AT CUT PRICES.

Clothing Takes a Drop

We have a few Suits which we are going to cut the prices very low. Good value and prices low. We need your cash. Clothing must go this month. Must sell this month as follows:

$4.50 Suits at	$3.75
$5.00 Suits at	$4.00
$6.00 Suits at	$4.75
$7.50 Suits at	$6.25
$8.00 Suits at	$6.50
$10.00 Suits at	$8.00
$12.00 Suits at	$9.98

Separate Trowsers, all prices. Special Summer Pants, were $2 now for only $1.50.

Boys' Suits must go like the rest. Prices are very low.

Dry Goods and Notions

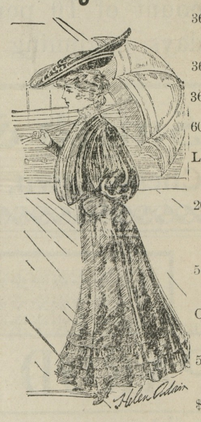

36 inch Unbleached Muslin, very thing for horse covers	6c
36 inch Light Percales	9c
36 inch Androscoggin Muslin	10½c
600 yards 7 and 8c Lawn for	5c
Ladies' Gauze Vests, 10c kind, with tape in neck	5c
200 pair Ladies' 10c Black Hose, the light weight and the thing for hot weather, for only	6½c
5 dozen pair Men's 25c Suspenders, your choice for	9c
Oil Boiled Red Table Cloth, worth 45 cents, for	32½c
58 inch Linen finish White Table Cloth worth 37½c, for	29c
$1.50 11-4 White Bed Spreads for	$1.10

Shoes at Low Prices

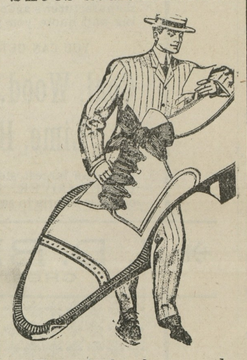

Everybody knows the quality of Rice & Hutchins shoes. We sell them in all leathers.

We have a job lot in Men's Shoes in blucher cut, box calf and gun metal which sold for $2.50 we are selling them for $2.00.

Our Buggy Harness

We are increasing sales on our famous Single Buggy Harness, per set, only $12.50
Anything in Bridles, Collars, Pads Hames, and Traces.
Lap Dusters 25c to $2.00

Nets and Ear Bobs

5 Bar, 40 Lash	$1.25
Ear Tips	25c to 75c
$5 Canopy, with fringe, for	$3.75

Cereals--All Kinds

Puffed Rice, Oat Meal, Cream Wheat, Egg-O-See, Grape Nut, Force, Zest. Always fresh.

Preserving Season

Preserving season is approaching. Prepare for it and buy a "New Perfection" Oil Stove, 3 burner, for $8.39

Mason's 1 Pint Jars, doz	43c
Mason's 2 Quart Jars, doz	45c
Mason's ½ Gallon Jars, doz	65c
Jar Rubbers, white or black	3½c
14 Quart Steel Preserving Kettle, enamel lined, at	75c
10 Quart Enamel Kettle	35c
12 Quart Porcelain Water Pail	50c
6 Quart Agate Coffee Boiler	40c

Dishes for Threshing

We keep everything in this line. Cheap Knives and Forks, wood and iron handles, Spoons, Cups and Saucers, Plates, Agate Pitchers, Bowls, Molasses Pitchers and Tumblers. Pint Tin Cups, each 1c.

Fly Screen Prices

Screen Doors, all sizes	89c
Spring Hinges	7½c
Oil Spring	7½c
Hard Wood 18x32 in. Window Screen	16c
Hard Wood 24x33 in. Window Screen	22c
28 in. Wire Screen, yd	10c
30 in. Wire Screen, yd	12c
32 in. Wire Screen, yd	13c

Groceries Are Low

Granulated Sugar, all you want,	5c
Coal Oil gallon	10c
Chipped Beef, ½ lb can	7c
Dozen cans, very low price, good quality	75c
Jar Jyrup	7½c
Rumford Yeast Powder	7½c
Baker's Cocoa	7½c
Jello, a dainty desert, any flavor, for	7½c
Octogan Soap	3½c
Ginger Snaps	3½c
Rice, 6 pounds for	25c
1 Pound Good Coffee	25c

Eggs Wanted

at market quotations.

KILBOURN & WARREN

FAIRLEE, - - MARYLAND

©Maryland State Archives, msa_sc6000_8_1-0626.jpg