Kent News

ESTABLISHED 1841.

SUBSCRIPTION - - - - - $1.00 PER YEAR

FRED. G. USILTON. WM. B. USILTON, JR.

WM. B. USILTON'S SONS.

PUBLISHERS AND EDITORS.

SATURDAY, JULY 20, 1907.

DEMOCRATIC PRIMARIES.

In accordance with the action of the Democratic State Central Committee, the Democratic voters of Kent county will meet in their respective Election Districts and Precincts, at the usual places for holding primary elections on Saturday, July 27th, 1907, between the hours of two and six o'clock p. m. for the purpose of appointing six delegates from each district to meet in Chestertown, Maryland, on Tuesday, July 30th, 1907, at 11 o'clock a. m., to elect delegates to the Democratic State Convention to be held in Baltimore, Maryland, on the 8th day of August, 1907, for the purpose of nominating candidates for Governor, Comptroller of the Treasury, Attorney General and Clerk of the Court of Appeals. And also, to elect delegates to the Democratic Judicial Convention to be held in Centreville, Maryland, on the 15th day of August, 1907, for the purpose of nominating two candidates for Associate Justices of the Second Judicial Circuit of Maryland.

If there be any contest for the election of delegates and a desire is expressed for a vote, each district shall have judges and clerks and shall open and close the polls at the hours herein prescribed, and when polls are opened, shall receive the votes of all Democrats offering to vote, whose names shall appear upon the registration books and who shall vote in the districts where they are registered, and shall also receive all the votes of all young Democrats, who, on account of their age are not now registered but who will be entitled to registration and to vote at the ensuing November Election. And, upon the closing of the polls at the hours herein directed the judges shall proceed to count the votes cast, and shall certify to the person receiving the highest number of votes as delegates. Whereupon it shall be the duty of said delegates to proceed to Chestertown on said Tuesday in July and cast the vote of the district in convention and elect delegates as aforesaid to this convention.

Should no desire be expressed for a ballot, then the district meetings may select delegates by a viva voce vote, or by committee nominations. The mode of procedure herein prescribed must be strictly followed, any other method will not be legal.

The following are the Judges for the primaries:
First Precinct, First District—Geo. W. Jones, Wm. H. Loper, J. B. Stevens, Jr.
Second Precinct, First District—E. T. Massey, Walter R. McIntyre, Harry Parr.
Second District—W. S. Hurlock, George Rasin, Ellsworth Bowers.
Third District—Jas. Sheats, T. J. Willis, Joseph Howard.
Fourth District—C. L. Dodd, C. W. Kibler, Harry Cannon.
First Precinct, Fifth District—Rock Hall—W. Reybold Willson, Jeff. D. Ayres, Chas. Harrison.
Second Precinct, Fifth District, Edesville—Vachell Burgess, Capt. Lum Ashley, John E. Hadaway.
Sixth District—Archie Ramage, H. D. Rash, Frisk Ward.
Seventh District—Geo. Beck, Dave Sutton, Raymond Startt.

The above named Judges in each voting place shall have the power to appoint two clerks for each voting place, and in the event of a Judge refusing to serve, the remaining Judges shall have the power to appoint a Judge to fill the vacancy.

LEWIN W. WICKES,
JAMES W. IVENS,
JOHN C. REDMILE,
Democratic State Central Committee for Kent Co

A COMMENDABLE SPIRIT.

One of the most beautiful things in the world is a kind act, as shown in the incident here related. It was our pleasure to witness an exceptionally spontaneous contribution from the citizens of Chestertown towards the relief of one of our industrious young boys who was bitten by a rabid dog and was sent to the Pasteur Institute. This treatment costs $150 and comes very heavy on the average man. Messrs. Thos. Dixon and Wm. MacPatrick started out to collect this sum and met with a hearty response. Men in every walk of life contributed to the need of their fellowman and thus put into practice the unselfish spirit that is both noble and commendable.

WHERE'S THE GAIN?

The anti-organization Democrats in Kent are making a special effort now to change the State Central Committee, and they will muster their forces at the polls next Saturday to accomplish this result. Nothing but factional motives can influence such an effort and no good will come out of it. Why should the committee be changed? Is H. W. Vickers, Jr., a better man for chairman than Lewin W. Wickes? Or can Mr. Al Turner in Worton do better service for the party than James W. Ivens? And why supplant John C. Redmile in the second district with Mr. Comegys or with Mr. Hudson in the sixth? Every Democrat in the county interested in his party, and especially in the success of the nominated ticket, should see to it that the present committee is retained, and this can only be done by attending the primaries next Saturday and voting for organization delegates to the State convention.

FARMING NOTES.

Mr. J. Raymond Bowers has rented the Walker farm tenanted by Mr. R. C. Morgan. Mr. J. Thomas Blackiston will tenant the Vickers farm in Quaker Neck.

Mr. John W. Atwell will remove from the Penn Norris farm owned by J. D. Urie, Esq., to the Parsons farm occupied by Mr. Newcomb. Mr. Urie advertises his farm at private sale.

Mr. Elias Othoson has rented the Dr. J. W. Urie farm near Still Pond.

Mr. C. H. Kennedy has rented Mr. James Brice's Wilmer farm near Morgnec. Mr. Wm. H. Minner has decided to quit farming.

Wheat threshing has been very much hindered by the constant showers.

Mr. Joseph Atwell, on Col. Vannort's Flatland farm, threshed out 33 bushels to the acre on one field, his whole crop averaging 22 bushels. He sold to Crouch & Clements for 83 cents and got his check promptly.

Mr. Jere Miller got 20 bushels to the acre.

Mr. H. P. Skipper got 32 bushels per acre off one field but has not finished threshing his whole crop yet.

It is a matter of note that on Monday while one farmer near town was threshing wheat, his neighbor was just finishing cutting and the wheat was not too ripe by any means.

Mr. W. T. Smith, of Smithville, got 27 bushels of wheat to the acre.

Mr. Hyland P. Smith is reported to have gotten 17 bushels per acre, and Mr. Benton, on Col. Vannort's farm, about the same.

Political Notes.

Col. Spencer C. Jones has published a card withdrawing as a candidate for Governor on the Democratic ticket and the Evening News says that his county is likely to vote for Baker. There are some people in Kent, however, who predict his nomination whether he gets out or stays in, especially since Mr. Will Wallis is a candidate for State Convention! Such bosh has caused ridicule wherever read.

"*We* are opposed to the Republicans nominating only two candidates for County Commissioners," is the edict of the anti-organization organ. Why not also take charge of the Prohibition party?

Delegates will be named next Saturday, July 27th, in all the districts of Kent County to meet in Convention in Chestertown for the purpose of selecting delegates to the Democratic State Convention in Baltimore and to the Judicial Convention in Centreville. Delegations have been named in the different districts and an active canvas is being made for their election. Neither side are advocating any special candidate for Governor as far as we can learn. The present State Central Committee are Lewin W. Wickes, Esq., James W. Ivens and John C. Redmile, each of whom has served his party faithfully and well. They deserve the approbation of every voter in the county.

It is intimated by some well-known persons that money will be used in the contest next Saturday. It will therefore be an excellent opportunity for the advocates of anti-bribery to put into quick action their principles.

All persons interested in this matter are advised to attend the primaries next Saturday and to vote *against* the party or parties using money.

The Conference called to meet in Baltimore next Tuesday does not meet with the approval of the people either in Kent or elsewhere. It can do no good and may do a great deal of injury to the Democratic cause. The State Convention is the place to name the candidate for Governor.

WHY TURN THEM OUT?

It is said that the anti-organization faction of the Kent Democracy have determined to turn out the present State Central Committee for the county and elect a new committee. To this end movements are on foot in all the districts.

There is no good reason for any such action. The present committee is one of the best we have had in the county. They are in hearty accord with the ticket nominated and will leave nothing undone to secure the election of every candidate. Why then should they be substituted by new and possibly untried men?

The right-thinking, fair-minded democrats of the county will not permit such action, we are sure, if they will but give it a moment's thought. Yet such a result may be brought about by indifference or an over sanguine feeling on the part of the friends of the present committee. Let this not be. But see to it that the voters attend the meeting NEXT SATURDAY and elect a full delegation from each district in their favor.

PUBLIC SALE

—OF—

DESIRABLY LOCATED

Town Property!

UNDER and by virtue of a decree of the Circuit Court for Kent county, Maryland, in equity wherein S. Thomas B. Gardner is party plaintiff and Mary L. Baker and James H. Baker, administrators of Charles H. Baker, parties defendant, the undersigned, as trustee, will sell at Public Auction, at the Court House Door, in Chestertown, Md., in said Kent county, Md., on

On TUESDAY, August 13th, 1907,

AT 11.30 O'CLOCK A. M.,

All That Lot or Parcel of Land

located on the southwest side of High street, in Chestertown, Kent county, Md., aforesaid, adjoining the lands of Thomas W. Eliason on the northwest and the lands of Mrs. Samuel W. Thomas on the southeast and fronting on said High street, a distance of about 50 feet and having an even depth of 125 feet and being the same property of which Eliza Baker, late of Kent county, died, seized, and possessed and which is improved by a

Two-Story Frame Dwelling

is now occupied and tenanted by Mrs G. C. Rote for store purposes, the Kent county Savings Bank as a banking house and by John D. Urie, Esq., as a law office. This property is nearly facing the Court House in Chestertown, Md., and is one of the best business locations to be had in the town. Possession of the property given on January 1st, 1908. The purchaser will be entitled to the rents from the day of sale.

TERMS OF SALE:—The terms of sale as prescribed by the decree are—one-third of the purchase money cash on the day of sale, the remainder in two equal payments in six and twelve months from day of sale or all cash at the option of the purchaser. All deferred payments to be secured to the satisfaction of the undersigned and to bear interest from day of sale. Title deeds at purchasers' cost.

JOHN D. URIE, Trustee.

jy20-ts

JAMES W. CROUCH. MERRICK CLEMENTS

WE WILL BUY YOUR

GRAIN!

Rail or Water Shipments.

☞GET OUR PRICES BEFORE SELLING. They will interest you.

CROUCH & CLEMENTS,
Phone 24. Chestertown, Md

PUBLIC SALE

—OF A—

Valuable Farm!

THE undersigned, as attorney for the owner, Agnes C. Jarman, will sell at public sale in front of the Court House door, in the town of Centreville, Queen Anne's county, Md., on

TUESDAY, July 23rd, 1907,

between the hours of 2 and 3 o'clock P. M.,

All That Valuable Farm

lying on both sides of the public road leading from Church Hill to Crumpton, adjoining the lands of John Wesley Walls, Benjamin Armstrong and others, commonly called or known as "HACKETT'S DELIGHT," and whereon Mr. Elmer S. Jarman now resides, containing

109 Acres,

of land, more or less, all tillable.

Improved by a nice

DWELLING HOUSE,

and other necessary and good outbuildings, all in fine order.

The land is of medium soil, well adapted to the growth of all kinds of crops, truck and grass, with a Keifer pear orchard of 200 trees. The farm is well located, being only 3 miles from the town of Church Hill, where there are churches, schools, stores, etc.; a school house within a ½ of a mile of the farm.

This is a rare chance to buy a fine home.

TERMS OF SALE.—One-third of the purchase money in cash on day of sale; balance in one and two years from day of sale, to be secured by the interest-bearing notes or bonds of the purchaser, with sureties to be approved by the undersigned attorney; or all cash at the option of the purchaser on day of sale. Further and more detailed particulars to be made known on day of sale. Possession given Jan. 1st, 1908, with usual privilege of breaking fallow, etc., this fall.

J. H. C. LEGG.
Att'y for Agnes C. Jarman, Owner.
T. F. SEWARD, Auct.

Public Sale of Valuable Property

In Pine Neck, Kent County, Md.

BY VIRTUE of the power of sale contained in the mortgage from David N. Middleton, Mary A. Middleton his wife, and James H. Vansant to M. Blanche Constable dated the 29th day of September, 1906, and recorded among the land records of Kent county aforesaid in Liber J. T. D. No. 14, follos 141, etc., the undersigned will offer at public sale in front of the store of Capt. Ashley in Pine Neck, Kent county, aforesaid, on

Saturday Afternoon, August 17,

1907, at 3 o'clock P. M. the following property:

No. 1—THE DAVID N. MIDDLETON PROPERTY situated in Pine Neck in the Fifth Election District of Kent county aforesaid, adjoining the lands of Annie C. Ashley, John T. Middleton and others and containing ONE ROOD AND TWENTY-TWO PERCHES OF LAND more or less. This property is improved by a small

Two-Story Frame Dwelling

No. 2—THE JAMES H. VANSANT PROPERTY situated in Pine Neck aforesaid, being part of a lot of land called Drum Point and adjoins the George W. Blackistone and Glenn properties and containing ONE ACRE OF LAND more or less.

The improvements consist of a

Two-Story Frame Dwelling

with six rooms and in good repair.

These properties are convenient to postoffice, store, church and schools, and will make desirable homes.

TERMS OF SALE.—The terms of sale are one-third cash on day of sale and the balance in two equal installments payable in one and two years from day of sale, or all cash at option of purchaser. All deferred payments to bear interest from day of sale and to be secured to the satisfaction of the undersigned. Title papers at cost of purchaser,

WILLIAM W. BECK,
Attorney named in mortgage.
JOHN H. GREENWOOD, Auctioneer. jy20-4s.

OUR AUGUST SALE

is already on; 2 weeks ahead of time. We are through stock taking, have too many goods and must unload and begin now.

¼ off Mixed Suits.
½ off Mixed Trousers.
10 per cent. off Blue Serges.
10 per cent. off Outing Suits
¼ off Boys' Suits.
Straw Hats at ½
½ off Summer Shoes.

Broken sizes and small lots of Suits in our 1-2 Price sale. Men's Suits at $5, $6 and $7.50, worth double.

Biggest Because Best **MULLIN'S** Clothing Hats Wilmington Shoes.

NOTICE.

By order of the Board of Commissioners for Kent County, the Supervisors of Roads, namely, 1st, 2nd, 3rd, 4th, 5th, 6th, and 7th Districts, are hereby notified not to do any further work upon the roads except through and by the direct orders of the commissioner in charge of said district accepting damage to bridge or culvert. This order to take effect at once.

A. C. LOUD, President,
C. B. DUDLEY,
HARRY DAVIS,
JOHN E. MORRIS,
WM. WAGNER,
C. L. DODD, Clerk. je29-tf.

In loving remembrance of my friend Fredia Toulson Jester who departed this life July 10, 1907, age 22 years.

Gone in her young womanhood
Blighted in life's early bloom
Torn from the hearts that loved her
To sleep in the silent tomb.
But as she lies in peaceful sleep
Her sacred memory we shall keep.
The midnight stars are beaming
Upon a silent grave,
Where sleepeth without dreaming
The one we could not save.
One by one earths ties are broken,
As we see our love decay,
And the hopes so fondly cherished
Brightened but to pass away.
One by one our hopes grow brighter
As we near the shining shore
For we know across the river
Wait the loved ones gone before.

FOLEY'S HONEY AND TAR
Cures Colds; Prevents Pneumonia

JOHN D. URIE, Attorney,

Order of Publication.

In the Circuit Court for Kent County in Equity. No. 1623.

Clarence Brown,
vs.
Kate Brown, John Brown, Hattie Brown, Alfred Brown, Thomas Brown of Horace Brown, Jr., Ella Brown, Alice Wally, Nelle Brown, Thomas Brown, of Henry, Vincent Brown, all adults, and the infants, Mary Wilson, Daisy Wilson, Bertie Wilson, Oliver Wilson, George Wilson, Bulah Wilson.

The object of this bill is to procure a decree for the sale of the Leasehold interest of which Horace Brown, late of Kent county, deceased possessed at the time of his death in a small lot of land located on the west side of Washington Avenue, in Chestertown, Kent County, Maryland, and to distribute the proceeds among those thereto entitled, being the above entitled parties who are the only heirs at law of the said Horace Brown who died intestate.—

The bill states that the leasehold interest in said property is not Susceptible of division without material loss and injury among the parties thereto entitled, and in order to make a division of said property a sale of the same as prayed is necessary.—

That all said parties are residents of Kent County, Maryland, except the following: John Brown, Hattie Brown, Alfred Brown, and Thos. Brown of Horace Brown, Jr., who are none-residents of this state and reside at Wilmington state of Delaware, Vincent Brown who is a non-resident of the State of Maryland and is a resident of the State of Pennsylvania, and Ella Brown whose residence is unknown but is believed to be a non-resident of the State of Maryland, nor is it known if she be living or dead, and if dead whether she left descendents surviving her—

To the end therefore that a decree may be passed as prayed—

It is therefore ordered this 27th day of June A. D., 1907—by the Circuit Court for Kent county, State of Maryland, in Equity that the Plaintiff by causing a copy of this order to be inserted in some newspaper, published in Kent county, aforesaid, once in each of four successive weeks before the 29th day of July, A. D. 1907—giving notice to John Brown, Hattie Brown, Alfred Brown, Thomas Brown of Horace Brown, Jr., residents of the State of Delaware, Vincent Brown, resident of the State of Pennsylvania, and Ella Brown whose residence is unknown but supposed to be a non-resident of the State of Maryland, or if the said Ella be dead then to the descendants of the said Ella, or her unknown heirs at law, of the object and substance of this bill and warning them to appear in this Court in person or by solicitor on or before the 17th day of August A. D. 1907 to show cause if any they have why a decree ought not to be passed as prayed.

JAMES T. DIXON, Clerk.
True Copy—Test.
je29-4t JAMES T. DIXON, Clerk.

Washington College

CHESTERTOWN, MD.

One Hundred and Twenty-Sixth Session Begins September 18th, 1907.

The College offers Four Courses of Study—CLASSICAL, LATIN-SCIENTIFIC, SCIENTIFIC—each leading to the degree of Bachelor of Arts; and NORMAL, leading to the Normal Diploma, which entitles the holder to teach in any county of the State without examination.

Sub-Freshman and Sub-Normal classes are maintained for the benefit of those who desire a thorough preparation.

In the Collegiate Department the elective system enables each student to select the studies suited to his particular needs.

Students are provided with good board and comfortable, well-furnished quarters. The buildings are equipped with every modern convenience—steam heat, electric lights, baths.

Here students may pursue their studies in a highly moral community, amid beautiful and healthful surroundings, under careful supervision of health and habits, at very low rates.

For catalogue and other information, address

JAS. W. CAIN, LL. D.,
jy-13 PRESIDENT

Western Maryland College

WESTMINSTER, MD.

To the Board of School Commissioners and the Senator of Kent County:

You are hereby notified that in accordance with the act of the Legislature of Maryland you are entitled to appoint one female student to Western Maryland College for the year beginning September 18th, 1907.

This scholarship must be filled by the School Commissioners after a competitive examination of which due notice shall be diven; and by and with the advice and consent of the Senator.

The scholarship entitles the student to receive board and tuition free and may be held four years.

Candidates must give bond to teach in Maryland two years.

j15-tf T. H. LEWIS, President.

Buying good jewelry

Is a sensible, a safe, a wise investment — purchasing the cheap kind is a waste. Putting a reasonable amount into a really good ring, for instance, is as wise as spending it for new clothing.

The ring assists to produce that general appearance of well-to-doness which it will pay any man or woman to cultivate.

And so with other jewelry.

Well, here is a store that has absolutely nothing whatever to do with questionable goods. Here is a store that believes in fair price for a dependable article.

Here is a store that gives you a square deal every day in the year.

You are invited.

Headquarters for Souvenir Post Cards and other Novelties. Kodaks and Films.

J. H. SIDES, JEWELER,
Chestertown, Md.

A CURE

For Any Ailment of the HOOF

Ask Us About

O. K. HOOF REMEDY

$100 Guarantee

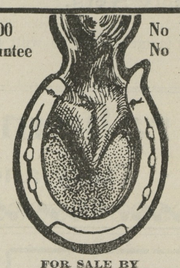

No Hoof No Horse

FOR SALE BY

ELWOOD WHALEY,

CHESTERTOWN, MD.

This O. K. HOOF REMEDY is a sure cure for alsyke poison. It has been used by Messrs. Harry Nichols, James Coleman, William Lee and others. Ask them what it did for their horses. It a grand thing for brittle feet, corns, thrush, wire cuts, scratches, etc. Try a can of it.

FOLEY'S HONEY AND TAR
Cures Colds; Prevents Pneumonia

PENNSYLVANIA RAILROAD

PERSONALLY-CONDUCTED EXCURSIONS

TO

NIAGARA FALLS

August 6, 20, September 3 and 17, 1907

ROUND-TRIP RATE **$10.00 FROM CHESTERTOWN**

Tickets good going on train leaving 2.32 p. m., and SPECIAL TRAIN of Pullman Parlor Cars, and Day Coaches, leaving Philadelphia at 8.10 a. m. following day, running via the

PICTURESQUE SUSQUEHANNA VALLEY ROUTE

Tickets good returning on regular trains within TEN DAYS. Stop-off within limit allowed at Buffalo returning.
Illustrated Booklet and full information may be obtained from Ticket Agents.
J. R. WOOD, Passenger Traffic Manager. GEO. W. BOYD, General Passenger Agent

Clements AND Co

CRUMPTON, MARYLAND.

We are offering special inducements in White Goods for the balance of July.

Bargain price given for Eggs next Saturday and Wednesday.

Big crowd last Saturday. Come early avoid the rush.

Our prices are pleasing the people.

Ladies specially invited. Lady clerks in attendance.

SUMMER BARGAINS

BIG cut on all articles that you need now. We give you the advantage of buying SEASONABLE GOODS AT CUT PRICES.

Clothing Takes a Drop

We have a few Suits which we are going to cut the prices very low. Good value and prices low. We need your cash. Clothing must go this month. Must sell this month as follows:

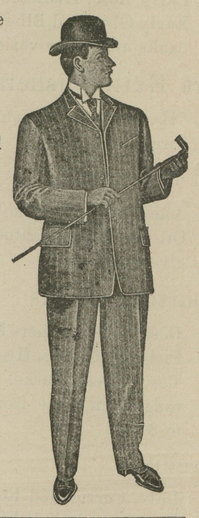

$4.50 Suits at $3.75
$5.00 Suits at $4.00
$6.00 Suits at $4.75
$7.50 Suits at $6.25
$8.00 Suits at $6.50
$10.00 Suits at $8.00
$12.00 Suits at $9.98

Separate Trowsers, all prices. Special Summer Pants, were $2 now for only $1.50.

Boys' Suits must go like the rest. Prices are very low.

Dry Goods and Notions

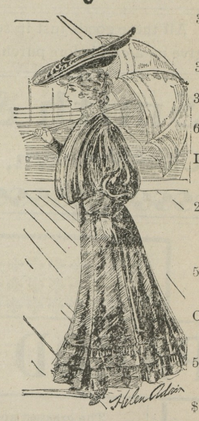

36 inch Unbleached Muslin, very thing for horse covers.....6c
36 inch Light Percales 9c
36 inch Androscoggin Muslin 10½c
600 yards 7 and 8c Lawn for.....5c
Ladies' Gauze Vests, 10c kind, with tape in neck 5c
200 pair Ladies' 10c Black Hose, the light weight and the thing for hot weather, for only 6½c
5 dozen pair Men's 25c Suspenders, your choice for 9c
Oil Boiled Red Table Cloth, worth 45 cents, for.....32½c
58 inch Linen finish White Table Cloth worth 37½c, for 29c
$1.50 11-4 White Bed Spreads for.....$1.10

Shoes at Low Prices

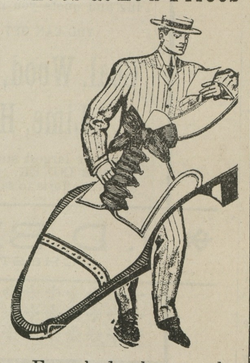

Everybody knows the quality of Rice & Hutchins shoes. We sell them in all leathers.

We have a job lot in Men's Shoes in blucher cut, box calf and gun metal which sold for $2.50 we are selling them for $2.00.

Our Buggy Harness

We are increasing sales on our famous Single Buggy Harness, per set, only.....$12.50
Anything in Bridles, Collars, Pads Hames, and Traces.
Lap Dusters.....25c to $2.00

Nets and Ear Bobs

5 Bar, 40 Lash $1.25
Ear Tips.....25c to 75c
$5 Canopy, with fringe, for...$3.75

Cereals--All Kinds

Puffed Rice, Oat Meal, Cream Wheat, Egg-O-See, Grape Nut, Force, Zest. Always fresh.

Preserving Season

Preserving season is approaching. Prepare for it and buy a "New Perfection" Oil Stove, 3 burner, for $8.39
Mason's 1 Pint Jars, doz.....43c
Mason's 2 Quart Jars, doz.....45c
Mason's ½ Gallon Jars, doz 65c
Jar Rubbers, white or black.....3½c
14 Quart Steel Preserving Kettle, enamel lined, at..... 75c
10 Quart Enamel Kettle.....35c
12 Quart Porcelain Water Pail, 50c
6 Quart Agate Coffee Boiler 40c

Dishes for Threshing

We keep everything in this line. Cheap Knives and Forks, wood and iron handles, Spoons, Cups and Saucers, Plates, Agate Pitchers, Bowls, Molasses Pitchers and Tumblers. Pint Tin Cups, each 1c.

Fly Screen Prices

Screen Doors, all sizes 89c
Spring Hinges..... ..... 7½c
Oil Spring.....7½c
Hard Wood 18x32 in. Window Screen.....16c
Hard Wood 24x33 in. Window Screen.....22c
28 in. Wire Screen, yd.....10c
30 in. Wire Screen, yd.....12c
32 in. Wire Screen, yd.....13c

Groceries Are Low

Granulated Sugar, all you want, 5c
Coal Oil gallon.....10c
Chipped Beef, ½ lb can.....7c
Dozen cans, very low price, good quality.....75c
Jar Jyrup 7½c
Rumford Yeast Powder.....7½c
Baker's Cocoa.....7½c
Jello, a dainty desert, any flavor, for.....7½c
Octogan Soap 3½c
Ginger Snaps.....3½c
Rice, 6 pounds for 25c
1 Pound Good Coffee.....25c

Eggs Wanted

at market quotations.

KILBOURN & WARREN

FAIRLEE, - - MARYLAND

©Maryland State Archives, msa_sc6000_8_1-0634.jpg