BALTIMORE'S BEST STORE

Hochschild, Kohn & Co.

Howard and Lexington Streets.

We Prepay Freight Charges to All Points Within 200 Miles of Baltimore on all Purchases Amounting to $5.00 or More.

The Store is Filled With

BARGAINS

Of Irresistible Interest

Everybody Who Cares to Save Should Make it a Point to Come Here Next Week

MILLINERY IS REDUCED
DRESS GOODS ARE REDUCED
WASH GOODS ARE REDUCED
SUITS AND WAISTS ARE REDUCED
SHOES ARE REDUCED
BOYS' CLOTHING IS REDUCED
MEN'S GOODS ARE REDUCED

Almost Everything Needed For Wear or Household Use is Emphatically Reduced

Our Mail Order Department is equipped to give prompt and accurate service. Samples of Silks, Dress Goods, Wash Fabrics and so on will be cheerfully sent if you will write for them.

Hochschild, Kohn & Co.

Howard and Lexington Sts. BALTIMORE, MD.

PINEY NECK WAVES.

Mrs. Samuel Short and son, Samuel, of Baltimore, are visiting her parents Mr. and Mrs. Thomas Price.

Mr. and Mrs. George Glenn, of Kennedyville, spent Sunday with Mr. G's parents Mr. and Mrs. Wm. Glenn, of near Long Cove.

Mr. Wm. Crouch and son, Norman, of Chestertown, spent Sunday with his parents Mr. and Mrs. Wm. Crouch.

Miss Helen T. Strong visited Miss Estelle J. Biddle, of near Chestertown, on Thursday.

Mrs. Wm. Hodges and children, of Baltimore, are spending the summer with her father Capt. David Ashley.

Captain and Mrs. Chas. H. Ashley and children went to Chestertown on Monday by way of water on schooner "Edna and Alice." The object of this trip was to purchase a gasoline engine for his son, Gilbert, to use in his boat. Mrs. Ashley and children spent the evening with Miss Louise Carroll, one of our High School teachers.

Mrs. Rudolphus Blackburn and sons John and Ernest, of Queen Annes, are visiting Mr. and Mrs. Henry Jones.

Several of our farmers have finished threshing and have had a good yield. Among them are Messrs. Hudson, T. Romie Strong, Glenn and Coleman. Mr. James M. Wood has succeeded in threshing the "home" farm but is much retarded on the "Wick's" place by so many storms.

Friends and members of the M. E. Church are busy getting ready for a festival which is to be held on the church green on Saturday July 27.

Mrs. Thomas Crouch is still very sick. Hot weather has been against her, making her recovery so slow.

Mr. Malion Colison spent a couple of days with his sister Mrs. James Pearman, of Baltimore.

Master Charles Colison is spending his vacation with his cousin Mr. Wm. Slater, of Baltimore.

Chestertown, Md., July 20th, 1907.

MESSRS. EDITORS:

The closing of stores by the merchants of Chestertown at 7 p. m. except Saturdays during the heated term is certainly commendable and the interest manifested by the ladies in the movement is fully appreciated by the clerks and public generally. Keep the good work moving and fit yourselves physically for fall business. As the merchants of about every town on the shore realize the necessity of some little respite from business and we are sure that very few if any will object to the small sacrifice, hence the good work will continue.

PRO BONO PUBLICO.

MILLINGTON ITEMS.

Miss Evelyn Rolph spent several days this week in Easton.

Miss Sue Taylor, of Fruitland, Md., is the guest of her brother, Mr. R. J. Taylor.

Miss Elizabeth Cacy, of Dumont, N. J., is visiting her aunt, Mrs. Finley Collins.

Mrs. Robert Barnes, of Queen Anne's Station, is visiting at the home of Mr. John Barnes near town.

Mr. John Wiest, Jr., of Philadelphia, is spending his vacation at his father's home near town.

Mrs. Jennie Johnson is visiting friends in Philadelphia.

Miss Elizabeth Ford, of Clayton, Del., is the guest of Mrs. Ben Duling.

Mrs. John L. Smith spent the day last Wednesday in Chestertown.

Miss Madeline Wilson, of Wilmington, is visiting her aunt, Mrs. Gillespie.

We regret to note the illness of the wife of Rev. Mr. Kuhlman, pastor of Trinity M. E. Church, of this place. Mrs. Kuhlman is at a hospital in Baltimore.

Dr. Janney, D. D., of Crumpton, delivered a lecture on "Jungle Life in India," at Asbury M. E. Church Wednesday evening.

Mr. W. A. Wallen has purchased the lot next to Mr. Ben Duling and expects to have a dwelling house erected thereon in the near future. Mrs. Henry Tonkin is also to have a dwelling house built on her lot down town. Millington is still improving.

CLIFF CITY ITEMS.

A lawn party was given by Miss Effie Goodman at the home of her mother, at Cliff City, in honor of her friend, Miss Lida Kirby, of Baltimore. Among those present were Mr. and Mrs. Wm. Johnson, of Baltimore; Mr. and Mrs. Harry Goodman, Mrs. Margaret Goodman, Misses Lida Kirby, Anna E. Hadaway, Flora M. Kirby, Reba and Emma Taylor, Francis Johnson, Lula and Effie Goodman, Edna Townsend, Messrs. E. Y. Omeara, Roy and Edgar Walbert, Mowbray Hadaway, Herbert Crew, Charles Johnson, Elmer Goodwin. At 10.30 supper was served and at 11 o'clock the guest departed for their homes after spending a very pleasant evening.

Miss Lida Kirby, of Baltimore, is visiting her friend, Miss Effie Goodman.

Miss Marcia Legg is visiting her friend, Miss Sadie Buchannan in Queen Anne's.

Miss Miriam Vansant, of Baltimore, is spending her summer vacation with her parents, Mr. and Mrs. John Vanzant.

CASTORIA.
Bears the Signature of Chas. H. Fletcher. The Kind You Have Always Bought

GALENA NOTES.

Farmers are busy now trying to finish working their corn and arrange for their threshing. One farmer near here has gotten 28 bushels per acre. The prospect is for a good crop.

Mr. A. W. Woodall has moved into Mrs. Horsey's house while he builds his house at Georgetown. We understand Mr. A. M. Culp, of Chestertown, is contractor for Mr. Woodall and that it will be a handsome brick building.

Houses are scarce in Galena, all the rentable houses being rented for year 1908. Several more houses could find tenants.

The old hotel lot in the center of our town is an eyesore to Galena. It is now allowed to grow-up in weeds and bushes though there is a town ordinance specially opposed to such. As we have no bailiff it seems to be nobody's business to look after the beautifying of the town and keep the vacant lots cleared.

Hon. Murray Vandiver visited Mr. F. P. Cochran and spent the day with him last Sunday. Whether he was on a political tour or social visit we know not, but we can imagine a lot.

Politics about here have quieted down wonderfully.

It is hoped that the conference soon to take place in Baltimore among the great lights of the party will recommend such good men for the State offices that all Democrats can vote and work for them with enthusiasm.

The automobiles that pass through here do not seem to pay any attention to the State law as to speed, as they go very fast.

ROCK HALL ITEMS

Alexander's force in the big department store on Saturday did not let the heavy rush prevent them from presenting each customer over the dry goods counters a pretty fan.

Dairyman Coburn on his daily route is accompanied by his little son, thus the boy is becoming familiar with the route and getting instructions on all points pertaining thereto, preparatory to taking the father's place in the near future. Should the youngster assume charge on the route it is hoped that he will be regular and continue to serve the patrons with as fine a brand of milk and other products as the sire has done.

Not a few of the house keepers and those of a nervous ailment are glad that Uncle Sam's humbuggery in sham fighting is at an end. The heavy firing was quite annoying in that china and glassware was kept rattling dangerously on the chiffoniers and closet shelves in a number of the dwellings in this section.

Since Independence Day Mr. Wm. R. Larrimore has been wearing a smile that wont come off. On that day the stork with a patriotic swoop entered the home of Mr. and Mrs. Larrimore, in Hylandtown, and left with them two bouncing babies, a boy and girl, hence that broad smile. Its a wonder Will has not been over in Rock Hall and made report. Unfortunately, later a report has it that the boy is not doing well.

Maxwell Ryan and several other boys of this place have struck a snap of plenty of work, good pay and general good treatment on the Tolchester farm this summer. This lays all over crabbing, fishing and otherwise prowling about the water for a summer's livelihood. The employer is so well pleased with young Ryan that there is talk of keeping him on the farm. If he knew what was good for himself he would offer no objection to such arrangement.

Since the warm weather set in the corn tillage in these parts has taken on a fine showing where despondency reigned with our farmers. Now bright hope for more than a two third crop prevails.

The new tonsorial artist Mr. Howard, who has taken up his residence in this town, was in full swing Saturday evening. His parlor adjoining the bakery, was crowded with patrons. Messrs. Maslin and Penn, the other two artists here, will have to look to their laurels now.

A crew of the up-river fishermen made one haul too many a few days ago, as a consequence, Capt. Ashley of the police schooner boarded them and piloted them to the magistrates where they forked over the cold cash for their release.

Purse netters are in the dumps. No fish is the cause.

Crabbers too are in the dumps. There are lots of crabs but prices received will scarcely keep them out of Commission men's debt. These circumstances are of but short duration, in a week or so both callings will be booming.

Leary's factory is turning out nearly 5,000 baskets daily. 17 nailers are at the bench

Mr. R. S. Crew has constructed a first class cement pavement in front of his dwelling which makes a decided improvement in appearance and convenience.

Our farmers were unfortunate this week in their threshing operations by the rains.

Bully Glenn Echo! Many here are watching the out come of Uncle Sam's cohorts to ride rough shod over her.

Peaches, apples and plums are ripe with us so we have no fear of dull appetites.

St. Swithin fooled some of our farmers and as a consequence considerable quantity of hay was caught out in Wednesday's big rain storm.

OBITUARY.

MRS. ELFREDA W. JESTER.

"In the midst of life we are in death." Death is sad on all occasions, but it is particularly sad when one so young as our dear friend, Mrs. Elfreda W. Jester, wife of Mr. James A. Jester, of Lear Still Pond, was taken just in the bloom of womanhood. It is with the deepest sorrow we note her sudden and unexpected death. She was before marriage Miss Elfreda W. Toulson, of Double Creek, Queen Anne's county. She was 21 years of age. Her disposition was of a bright and lovable nature and her smiles were for all. She leaves a large circle of friends who will miss her sadly, but we will console ourselves with the assurance that she has only fallen "asleep in Jesus." "Gone but not forgotten." Heart-felt sympathy is extended to the grief-stricken husband, mother, father and brother. Rev. Burdette, of Crumpton, conducted the funeral services, while Mr. Krusen of Still Pond, took charge of the body. Her remains were brought back to her childhood's home and interred in the family burying ground at Double Creek, Providence M. P. Church.

"She will never be forgotten
Never shall her memory fade;
Sweetest thoughts shall ever linger
Round the grave where she is laid."

HER FRIEND.

CASTORIA.
Bears the Signature of Chas. H. Fletcher. The Kind You Have Always Bought

SASSAFRAS ITEMS.

Mrs. Caroline Johns is entertaining her daughter, Mrs. J. Harry Lane, of Philadelphia.

Mrs. Louis H. Dreka and her daughter, Miss May, left on Thursday last on a sojourn of some weeks to relatives in Philadelphia.

Mr. John Tarbutton has been seriously sick for the past fortnight. We are pleased to state he is improving though still in his bed. We hope for his speedy recovery.

Rev. F. S. Cain, our former pastor here but now of Seaford, is visiting Mrs. J. Gunkel, and Mr. and Mrs. John R. W. Price and other members of his Warwick charge and speaks in most glowing terms of his new field of labor.

Mr. Masten Shallcross returned home on Saturday evening after a month's sojourn in Norfolk, Cape Charles, Jamestown and other places of interest in Virginia.

Under the auspices of the M. P. Rehoboth Church, Mrs. Caroline Johns entertained the Aid Society on Thursday evening. Mrs. Johns always does entertain extensively and all enjoyed her hospitable home at edge of Sassafras.

Rev. C. M. Cullen preached in the Rehoboth Church on Sunday morning and service was held on Sunday afternoon in the M. E. Church. There was fine speaking and preaching in both churches to large congregations.

Mr. and Mrs. John F. Ernest entertained for the day on Friday last, Rev. and Mrs. F. S. Cain, her sister, Mrs. John R. W. Price and son, Hazell.

Quite a number from here attended the beautiful services at Warwick on Sunday evening and one lady said the service was so beautiful and the church so very full it reminded her of childrens' night. Their pastor, Rev. C. M. Cullen, preached a most beautiful and eloquent sermon.

Mrs. W. H. Spry in company with Miss Minnie Stevens, of Harrington, visited Mr. and Mrs. Walter Allen, near Cecilton for the day Saturday.

Mr. and Mrs. Frederick Gresart entertained Mr. John Dorsey, of Middletown, on Monday.

Mr. and Mrs. Harry Griffith are entertaining her sister, Mrs. Gibbs and daughter, of Middletown, for some weeks.

Mrs. Frank Sylvester and daughter, Miss Gracie, returned home on Thursday after an extended visit of nearly a month to friends in Virginia and St. Mary's county and other places of interest.

Mr. and Mrs. Scott Rosin and children are visiting his parents here.

Mrs. W. H. Spry visited her son, Mr. Irving Spry on Tuesday, near Galena.

THE W. C. T. U. of Kent county at a meeting held Wednesday at the hospitable home of Mr. and Mrs. W. B. Copper decided to hold the annual convention in Millington on Wednesday, September 11th.

S. SCOTT BECK, Solicitor.

Order of Publication.

Eliza Thomas vs. Frank Thomas.

In the Circuit Court for Kent County, Maryland, in Equity. No. 1627.

The object of this suit is to procure a decree of divorce "a vinculo matrimonii" in favor of Eliza Thomas and against Frank Thomas.

The Bill of Complaint states that for more than two years last past Eliza Thomas has been and still continues to be a resident of Kent County, Maryland. That on or about November the 6th, 1902, she was married to Frank Thomas at Pomona, Maryland, by Reverend J. W. Bond; that two children have been born as a result of said marriage, namely, Charlotte Unice Thomas, who is now about three years old, and a baby who died in November, 1906, when about three months old; that though the conduct of the said Eliza Thomas towards her husband, Frank Thomas, has always been kind, affectionate and above reproach, he has not been true and faithful to her; that sometime in April, 1906, the said Frank Thomas, without provocation, deserted the said Eliza Thomas, which said abandonment was deliberate and final, has continued uninterruptedly up to the present time, and that since said abandonment he has not contributed to the support of his wife, but she has had to earn her own livelihood; that the said Frank Thomas on divers times since the said marriage, to wit, during the year 1906, has committed the crime of adultery with one Elizabeth Johnson, in Kent county, aforesaid, and with divers other persons whose names are unknown to your Oratrix; that your Oratrix has not lived nor cohabited with the said Frank Thomas since she discovered his said adulteries; that the Defendant, the said Frank Thomas, is a non-resident of the State of Maryland and now resides in Chester, Pennsylvania.

It is thereupon this 19th day of July, A. D., 1907, ordered by the Circuit Court for Kent County in Equity, that the Complainant, by causing a copy of this order to be inserted in some newspaper published in said Kent county once in each of four successive weeks before the 19th day of August, A. D. 1907, give notice to the said non-resident defendant of the object and substance of this bill warning him to appear in this Court either in person or by Solicitor on or before the 6th day of September A. D., 1907, to show cause, if any he has why a decree ought not to be passed as prayed.

JAMES T. DIXON, Clerk.

jy20-4t

SUPERVISORS NOTICE

The Supervisors of Election for Kent county hereby give notice that the following have been duly qualified as Registrars of Voters and Judges of Election:

George R. Moffett, Wm. A. Hyland, Jr., H. D. McCleary, E. B. Pennington, Thomas J. Willis, Joseph W. Atwell, D. B. McMenamin, R. F. Elburn, Walter E. Sadtler, George P. Ashley. Thomas J. Davis and Thomas S. Toulson. Theo. Dempsey was excused from service.

The following are notified to appear before the Supervisors on

TUESDAY, JULY 23,

between 2 and 4 p. m., to be duly qualified and sworn in:

First District, Millington Precinct—Joseph Mallalieu, Rep., Millington.

Second District, First Precinct—W. F. Melvin. Dem., Morgnec.

Fourth District, First District—E. P. Beck, Dem., Chestertown.

Fourth District, Second Precinct—W. F. Malin, Dem., Chestertown.

Fifth District, Second Precinct—Hugh McCloskey, Dem., Edesville; D. W. Crosby, Rep., Rock Hall.

Sixth District — William G. Smyth, Rep., Fairlee.

Seventh District—Bartus Trew, Rep., Chestertown R. F. D. No. 3.

GEORGE H. CANNAN, Prest.,
JOHN W. CARTER,
JAMES T. DeCORSE,
Supervisors of Election for Kent Co.

EDW. ROBINSON, Clerk.

STILL POND NOTES.

Rev. E. H. Collins and family are the guests of his parents at Choptank, Md.

Mrs. Hyland, of Wilmington, has been visiting her sister Mrs. Hyland Jones the past week.

Miss Lucelle Parr has been visiting Miss Lizzie Jones, near Kennedyville.

Miss Mary Anderson and little sister, Nellie, of Cecilton, spent several days the past week at the home of Mr. and Mrs. Leonard Price.

Miss Daisy Severson has been visiting friends at Betterton for several days.

Miss Anna Smith and Elizabeth Russell, of Chestertown, have been visiting their aunt Mrs. Atwood Rickards.

Mr. Thomas Taylor and daughter, Grace, of Wilmington, are the guests of Mr. and Mrs. John Robinson.

Mr. and Mrs. Wm. Cahoon and little son, of Boston, are the guests of Miss Sallie Norris.

The monthly social and business meeting of the Epworth League was nicely entertained on Thursday evening of last week at the home of Mrs. Sallie Norris. A large company were present and everybody had a good time. The following officers were elected: President, Miss Mary Anderson; 1st vice president, Walter Harris; 2rd vice president, Mrs. L. W. Ford; 3rd vice president, Mrs. Ida Schofield; treasurer, William Ford; secretary, A. J. Hackett; organist, Mrs. Schofield; assistant organist, Miss Helen Hackett. A literary program followed after which it was decided that the League go on an excursion to Annapolis on July 31st.

Our pastor Rev. E. H. Collins will preach on Sunday morning "The great Arbitration Case." The evening subject "Poverty in Spirit." Everybody is invited to attend these meetings. Singing by special organized choir.

The Still Poud M. E. Sunday School will hold their pic nic on August 15th at Betterton. All are invited to go and have a good time.

Mrs. Allan Hyland and two children, of New York, are the guests of Mrs. M. J. Howard.

Miss Mable Rasin is visiting her cousin Elizabeth Hague.

Miss Etta Cooper, of Chestertown, spent part of the past week with Miss Ruth Robinson.

Miss Ethel Robinson is the guest of her aunt Mrs. Kelley, of Baltimore.

Mrs. J. W. Harper has kindly consented to be church organist, filling the vacancy caused by the marriage and moving to Baltimore of Miss Alice Hackett.

NOTICE TO PARENTS, GUARDIANS AND OTHERS.

Washington College

Notice has been received by the Orphans' Court that Kent county is entitled to a Beneficiary in Washington College by virtue of the graduation of Charles Frazier Wheatley, of Chesterton, Kent county, Maryland.

It is required that the applicant be a male resident of Kent county, Maryland, at least 15 years of age, that he shall be able to read, write and spell well, and shall have completed English grammer, history of Maryland and United States, geography and arithmetic, so as to devote himself to the collegiate course proper.

In compliance with the law, the Orphans' Court for Kent county, hereby gives notice to parents, guardians and others, who are disposed to avail themselves of this notice, that on

Thursday, August 15th,

1907, at 10.30 o'clock a. m., applications will be received by this court; the applicants for this position must appear in person for examination by the court. The condition of scholarship requires the successful applicant shall give bond to the Orphans' Court in the penalty of $50.00 to teach for two years in the public schools of the State, if required to do so by the School Commissioners for Kent county.

All applicants must be filed on or before the day named with the Register of Wills.

By order of the court,

JAMES E. MORRIS,
Register of Wills.

jy20-tf

NOTICE TO CREDITORS.

NOTICE IS HEREBY GIVEN that the subscribers have obtained from the Orphan's Court for Kent county letters of administration on the estate in Kent county, Md., of

RICHARD D. HYNSON,

late of Kent county, Maryland, deceased.

All persons having claims against said deceased are hereby warned to exhibit the same, with the proper vouchers thereof, to the undersigned on or before the 26th day of December, 1907, otherwise they may be excluded by law from all benefits of said estate. All indebted to said estate are requested to make immediate payment to the subscribers.

Given under my hand this 26th day of June, 1907.

WILLIAM W. BECK,
LEWIN W. WICKES,
Administrators.

jy29-4t

NOTICE TO CREDITORS.

NOTICE IS HEREBY GIVEN that the subscribers have obtained from the Orphans' Court for Kent county letters of administration d. b. n. the estate in Kent county, Md., of

JOSEPH W. HARPER,

late of Kent county, Maryland, deceased.

All persons having claims against said deceased are hereby warned to exhibit the same, with the proper vouchers thereof, to the undersigned on or before the 19th day of December, 1907, otherwise they may be excluded by law from all benefits of said estate. All indebted to said estate are requested to make immediate payment to the subcribers.

Given under my hand this 19th day of June 1907.

LAVINIA B. HARPER,
JOHN N. BENNETT,
Administrators D. B. N.

j22-4t

NOTICE TO CREDITORS.

NOTICE IS HEREBY GIVEN that the subscribers have obtained from the Orphans' Court for Kent county letters of testimentary on the estate in Kent county, Md., of

EMILY J. CALDWELL,

late of Kent county, Maryland, deceased.

All persons having claims against said deceased are hereby warned to exhibit the same, with the proper vouches thereof, to the undersigned on or before the 2nd day January, 1908, otherwise they may be excluded by law from all benefits of said estate. All indebted to said estate are requested to make immediate payment to the subscribers.

Given under my hand this 2nd day of July, 1907.

MILTON MELVIN,
Executor.

je6-4t

NOTICE TO CREDITORS.

NOTICE IS HEREBY GIVEN that the subscribers have obtained from the Orphans' Court for Kent county letters of administration, d. b. n. on the estate in Kent county, Md., of

MARTHA A. E. HARPER,

late of Kent county, Maryland, deceased,

All persons having claims against said deceased are hereby warned to exhibit the same, with the proper vouches thereof, to the undersigned on or before the 26th day of December, 1907, otherwise they may be excluded by law from all benefits of said estate. All indebted to said estate are requested to make immediate payment to the subscribers.

Given under my hand this 26th day June, 1907.

MARY F. HEPBRON,
ROBERT R. HILL,
Administrators, d. b. n.

je29-4t

The Ladies' Store. Chestertown, Md.

JEFFERSON

STYLE and SERVICE

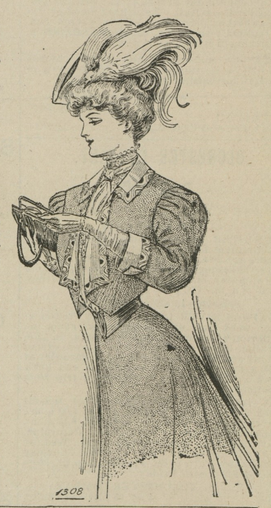

OF ALL the seasons we like summer best—it brings to us youth and vitality—fresh air and freedom—out-door life and out-door clothes—and half the joy is because of the clothes.

They are prettier, far, than in any other season, and the most pleasing feature is they are less expensive—this is particularly true of our store.

The very newest things in Ginghams, Muslins, Lawns, Batiste, White Goods, Printed Wash Goods, Sheer Chiffons; in fact, every other fabric dear to the heart of the women and the joyous spirit of summer are here, and coupled with them you'll find the latest styles and excellent service. Make your selection here and your summer wardrobe will reflect your taste and good judgment and the cost will cause you to wonder.

Some Dainty Footwear

It is a source of great pleasure to a woman, who loves dainty *Footwear*, when she runs across a charming selection of new, fresh styles in Oxfords, Slippers and Pumps such as we are showing. Every lady who visits this department exclaims: "HOW BEAUTIFUL THEY ARE!" The woman who can't be pleased with the Slippers and Pumps shown by Jefferson this season will have a hard time getting pleased.

Millinery! Millinery!

This has been an unprecedented season in our Millinery Department. Our trimming room has been taxed to the utmost night and day. The styles never were more attractive and charming, the trimming never more varied and beautiful, and the prices never so paltry and pleasing. Yet with the vast number of hats that have been turned out, we have a plentiful supply for the unfortunate ones—those who have as yet been unable to buy. We are showing the daintiest things in Trimmed and Untrimmed Hats and Sailors, and a gorgeous array of Trimmings, such as Flowers, Ribbons, Plumes, Grass, Feathers, etc.

3-inch Ribbon, 10c yd.

We have, while it lasts, some exceptionally good values in ribbon. They are all silk, in black, white, blue, pink and red. Regular 15c quality at 10c a yard, while they last.

Muslin Remnants

We have just received a consignment of short ends of Muslins of especially good values. They run in lengths of from 1 yard to ten yards to the piece. Price per yard only 8c.

Lawns

Our Summer supply of Lawns is now complete with all the nice things of the season. No old stock carried over from last year. We always clean up from one season to another, so when you buy a Lawn here you can rest assured you are getting the newest.

White Shirt Waist Suits and Skirts

Last season was our first venture in this department, and we were so well pleased with the results that we have more than doubled our supply of last season, and now you can find the most nobby things that you ever saw all ready to put on. We have them in White Lawn, also the Linen and Pure Linen fabrics, from $2.50 up to $6.00 for the full suit; also the Separate Skirts of Linen, from $1.50 up to $3.00.

JEFFERSON,

THE LADIES' STORE,

Chestertown, - Maryland

©Maryland State Archives, msa_sc6000_8_1-0638.jpg