For Spring Work

Plows, Plows,

We have a full line of Wiard, Oliver, Roland and Lynchburg. The "Wiard" leads them all in quality, construction and durability

Cultivators,

Harrows, Shovels, Forks, Spades, Rakes, Hoes Plow Lines, Plow Traces, Hames, Hame Straps, Back-bands; Farmers' Vices, all sizes.

Seed Potatoes

Early Rose, Irish Cobbler, Early Ohio, Red Bliss, Burbanks and other varieties.

Fire Extinguishers

"Harden" and "Semple" Fire Extinguishers.

Oil Stoves

Ahe New Perfection Wick Oil Stoves, guaranteed to give satisfaction.

Sporting Goods

Base Balls, Catchers Mitts, Fielders' Gloves, Heel and Toe Plates, Masks, Bats, ranging in price from 5c to $1.00.

Specials

Galv. Corrugated Roofing, Granite and Nickel-Plated Ware, Table and Pocket Cutlery, Tin Roofing and Spouting.

J. K. ALDRIDGE & CO.,

LUMBER

Shingles, Pickets, Cypress Fencing, White Pine Barn Boards, Dressed White Pine Board Georgia Pine Frame Stuff, Virginia Pine Frame Stuff, Virginia and Georgia Pine Flooring, Juniper Pickets for Wire Fences, Locust and Cedar Posts for Farm Fences.

For Sale by

THOMAS W. ELIASON,
CHESTERTOWN, MD.

The Mutual Fire Insurance Company of Kent County

SOLICITS YOUR INSURANCE.

New Policies transferable upon the approval of the Secretary.

The saving to insurers in this company for the past six years has been from 30 to 40 per cent.

Applications for INSURANCE can be made to

James Brice.....Chestertown
E. S. Valliant & Sons.....Church Hill
F. H. Ruth.....Galena
Geo. E. Owens.....Betterton
Ellsworth Bowers.....Lynch's
Joseph Downey.....Rock Hall
A. M. Kendall.....Fairlee
R. W. Moffett.....Millington
Aldav Clements.....Crumpton

THOMAS W. ELIASON, Pres't
GEO. B WESTCOTT, Sec. & Treas.

THE OLD RELIABLE

HARNESS DEALER

John F. Howard,

COURT ST., CHESTERTOWN,

Informs his friends and the public that he is still at his old stand on Court street and ready to serve them. HARNESS, LAP ROBES, CARRIAGE WORK and all kind of repairing. Give us a call

JOHN F. HOWARD.

ANDREW W. VANSANT,

AUCTIONEER,

CHESTERVILLE, MD.

Will arrange to call sales on short notice anywhere in Kent, Cecil and Queen Anne counties, at a moderate price, or one-half of one per cent.

References—Mr. James F. M. Woodall, Mr. Andrew Woodall, Capt. J. E. Woodall, all of Georgetown, Md.; Messrs. W. A. Hyland and J. E. Ireland Galena Md. j15-tf.

CASTORIA

for Infants and Children.

The Kind You Have Always Bought has borne the signature of Chas. H. Fletcher, and has been made under his personal supervision for over 30 years. Allow no one to deceive you in this. Counterfeits, Imitations and "Just-as-good" are but Experiments, and endanger the health of Children—Experience against Experiment.

The Kind You Have Always Bought
Bears the Signature of
Chas. H. Fletcher.
In Use For Over 30 Years.
THE CENTAUR COMPANY, 77 MURRAY STREET, NEW YORK CITY

JUST ARRIVED

A

Car Load of Square Deal Fencing

At SMITH & GRAHAM'S

Oliver Chilled Plows, any size; Spring-Tooth Harrows, Disc Harrows, Steel and Wood Rollers, Deering Corn Harvesters, Smith Corn Cutter, Schauber Corn Cutter, Ontario Grain Drill, Old Hickory Farm Wagons, best on market; Wagon Harness, Plow Harness, Horse Covers, Lap Dusters, 40, 50 and 60 Lash Leather Fly Nets.

All these goods just in season and farmers will do well to give us a call before purchasing.

Smith & Graham,
Chestertown, - - Maryland

PAROD ROOFING!

The greatest and cheapest Roofing on the market quality considered. Fire proof. Insurance companies accept it as perfectly safe. No coating or paint required. Millions feet used every year. We are manufacturer's agents. Let us show you this Roofing and quote you prices.

YOU CAN GET WHATEVER YOU WANT IN

Coal, Wood, Building and Land Lime, Hay and Piping

from the largest stocked yard on the Shore. ALL UNDER COVER. Call and see us and we will use our best efforts to satisfy.

J. D. BAGGHUS
CHESTERTOWN, MD.

T.D.FRANCE

(Successor to J. T. Twilley.)

Dealer in Goal, Wood, Lime, Cement and Hay

We have newly stocked our yard and guarantee to please the public both in quality price and delivery and ask a trial. COAL AND WOOD UNDER COVER, which together with LIME, HAY, &c., will be delivered in any quantity on rail or water.

THOMAS D. FRANCE,
May-10. Cannon St. Chestertown, Md

WILLIAM W. BECK, ATT'Y.

Order Nisi.

Richard D. Hynson, William W. Beck, assignees, vs. Thomas H. McWhorter.

In the Circuit Court for Kent County in Equity. No. 1617.

ORDERED, this 20th day of June, 1907, by the Circuit Court for Kent County in Equity, that the sale of the real estate mentioned in these proceedings made and reported by William W. Beck, one of the assignees and trustee, under power in a mortgage from Thomas H. McWhorter and Fereda M. McWhorter his wife, dated January 31st, 1907, be ratified and confirmed, unless cause to the contrary thereof be shown on or before the 24th day of August next:—provided, a copy of this Order be inserted in some newspaper printed and published in Kent county, once in each of four successive weeks before the 24th day of July next.

The report states the amount of sales to be $7016-67.

JAMES T. DIXON, Clerk.
True Copy—Test:
JAMES T. DIXON, Clerk.

Order Nisi.

In the Orphan's Court of Kent County, Maryland.

ORDERED, this 18th day of June, in the year nineteen hundred and seven, by the Orphan's Court of Kent County, Md., that the sale of the Real Estate made and within reported by Hope H. Barroll, Administrator c. t. a. of Thomas A. Hudson, deceased, be finally ratified and confirmed, unless cause to the contrary thereof be shown on or before the 20th day of August, 1907, next:—provided a copy of this order be inserted in some newspaper printed and published in Kent county, Md., once in each of four successive weeks before the 20th day of July, 1907, next.

The report states the amount of the sale to be Eight Thousand and Three Hundred ($8,300.00) dollars.

JOHN H. SIMPERS,
JOHN P. NICHOLSON,
EDWIN S. MORRIS,
Judges of the Orphan's Court.
True Copy—Test:
JAMES E. MORRIS,
j22-4t Register of Wills

LEWIN W. WICKES, ATTORNEY.

Order Nisi.

Geosge W. Dunlap, et. al., vs. John Dunlap, et. al.

In the Circuit Court for Kent County In Equity. No. 1616.

ORDERED, this 14th day of June, in the year 1907, by the Circuit Court for Kent county in Equity, that the sale of the real estate mentioned in these proceedings made and reported by Geo. W. Dunlap, trustee, be Ratified and Confirmed, unless cause to the contrary thereof be shown on or before the 17th day of August next:—provided a copy of this Order be inserted in some newspaper printed and published in Kent county, once in each of four successive weeks before the 17th day of July next.

The Report states the amount of sales to be $550.00.

JAMES T. DIXON, Clerk.
True Copy—Test:
j15-4t JAMES T. DIXON, Clerk.

TO PERMIT WRITING UPON BOTH SIDES OF POSTAL CARDS

Washington, D. C., July 12.—For years Americans and others have been sending to the United States from foreign countries postal cards and post cards (private mailing cards) with messages written on the front as well as on the back of the cards, although in this country this advantage has been denied the users of Government postal cards. Some months ago the United States postal laws and regulations were amended so as to give that privelege to buyers of post cards, but such concession was not made applicable to postal cards.

In order to remedy this inconsistency and to prevent any further confusion and annoyance to the public. Postmaster General Meyer today promulagated an order, effective on August 1, 1907, providing that the face side of a postal card may be divided by a vertical line placed approximately one third of the distance from the left end of the card, the space to the left of the line to be used for a message, etc., the portion to the right to be used for the address only.

A very thin sheet of paper may be attached, if it completely adheres to the card, and such a paster may bear both writing and printing. Advertisements, illustrations or writing may appear on the back of the card and on the left third of the front.

SODA FOUNTAIN IN CHURCH.

Novel Method of Attracting Attendance of Worshippers in Hot Weather.

Syracuse, N. Y., July 16.—A soda-water fountain in a church will be the novelty presented at the Central Church of Christ Disciples. Rev. Joseph A. Serena, the pastor, announces that the church will take steps to make it attractive for those who come to church in hot weather. He has given the question of decreased attendance in summer time considerable attention and believes the way to overcome the problems presented is to make people comfortable.

The fountain will be placed in the lobby and the soda will be drawn and served to people in their seats. He will start operations next Sunday by serving lemonade to all who come. There will be ice water for those not desiring lemonade. Electric fans will be installed.

Mr. Serena believes churches should not close up in the summer.

NEGROES DROPPED COFFIN AND RAN.

Sam Johnson, a negro ventriloquist and conjurer, who has been attracting crowds throughout Caroline County, Md., his old home district, to which he has returned, has been arrested and held in bail for a remarkable act last Thursday week. Johnson is simply charged with disorderly conduct and malicious mischief, but his line of disorder was a trifle extraordinary. The charge is that Johnson attended a negro funeral near Denton, and just as the corpse was being lowered in the grave ventriloquized the words: "Let me down easy." The pall bearers, led to believe that the dead was speaking from the casket, dropped their burden like it was poison, and a panic ensued among the assembled negroes.

LARGE POTATO CROP.

The potato crop on the Eastern Shore of Virginia this year will probably be the largest on record. So far this season there has been an increase of about 75 per cent. in the yield over that of last year, which was looked upon as being about normal. This increase is attributed to the weather conditions which prevailed this spring, being such as to cause the crop to flourish. The shipments have been so heavy as to cause the Baltimore, Chesapeake and Atlantic Railway Company to place several extra boats in commission on the routes touching at the wharves in that section.

The present shipment amounts to about 30,000 barrels per week over the above line. In addition to this, there are a large number of potatoes being shipped North on the New York, Philadelphia and Norfolk Railroad. A large percentage of the crop which is handled by the steamers is transferred and sent to the West and Northwest.

Race Program Arranged.

The Kent, Queen Anne's and Cecil Fair Association, which holds its annual meet at Tolchester Beach, has issued its entry blanks for the races to be held August 27, 28, 29 and 30. The entries close August 22 with Mr. G. E. Noland, at Tolchester. Records made that day no bar. The classes and purses follow:

TUESDAY, AUGUST 27.

Class.	Purse.
No. 1—Class, 3-year-olds	$150
No. 2—Class 2.32, pace	200
No. 3—2-year-old, 2 in 3, ½ mile heats	75
WEDNESDAY, AUGUST 28.	
No. 4—Class 2.22, pace	300
No. 5—Class 2.17, trot	300
No. 6—Drivers, no record, to cart	150
THURSDAY, AUGUST 29.	
No. 7—Class 2.28, pace	300
No. 8—Class 2.22, trot	300
No. 9—Free-for-all, pace or trot	300
No. 10—Class 2.40, pace	300
FRIDAY, AUGUST 30.	
No. 11—Class 2.15, pace	300
No. 12—Class 2.30, trot	200

Eclipse.—There will be a partial eclipse of the moon of the evening of July 24, visible throughout the United States. The eclipse begins 10.44 and is largest at 11.22 when about five-eights of the moon's diameter is hidden. From that time the obscuration decreases until 12.41 when the moon leaves the shadow.

CASTORIA.
Bears the Signature of Chas. H. Fletcher. The Kind You Have Always Bought

The Cause of Many Sudden Deaths.

There is a disease prevailing in this country most dangerous because so deceptive. Many sudden deaths are caused by it—heart disease, pneumonia, heart failure or apoplexy are often the result of kidney disease. If kidney trouble is allowed to advance the kidney-poisoned blood will attack the vital organs or the kidneys themselves break down and waste away cell by cell.

Bladder troubles most always result from a derangement of the kidneys and a cure is obtained quickest by a proper treatment of the kidneys. If you are feeling badly you can make no mistake by taking Dr. Kilmer's **Swamp-Root,** the great kidney, liver and bladder remedy.

It corrects inability to hold urine and scalding pain in passing it, and overcomes that unpleasant necessity of being compelled to go often during the day, and to get up many times during the night. The mild and the extraordinary effect of Swamp-Root is soon realized. It stands the highest for its wonderful cures of the most distressing cases.

Swamp-Root is pleasant to take and sold by all druggists in fifty-cent and one-dollar sized bottles. You may have a sample bottle of this wonderful new discovery and a book that tells all about it, both sent free by mail. Address Dr. Kilmer & Co. Binghamton, N. Y. When writing mention reading this generous offer in this paper.

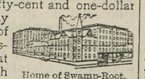

Home of Swamp-Root.

Don't make any mistake, but remember the name, Sawmp-Root, Dr. Kilmer's Swamp Root, and the address, Binghampton, N. Y. on every bottle.

Vacation Days Are Here

VISIT

"Rote," The Jeweler

And Enjoy The

GRAPHOPHONE CONCERT

Souvenir Post Cards

SOUVENIR NOVELTIES.

Everything in the Jewelry Line

"Rote," The Jeweler

Next Door to Savings Bank.

G. B. BURHANS TESTIFIES AFTER FOUR YEARS

G. B. Burhans, of Carlisle Centre, N. Y., writes: "About fours ago I wrote you stating that I had been entirely cured of a severe kidney trouble by taking less than two bottles of Foley's Kidney Cure. It entirely stopped the brick dust sediment, and pain and symptoms of kidney disease disappeared. I am glad to say that I have never had a return of any of those symptoms during the four years that have elapsed and I am evidently cured to stay cured, and heartily recommend Foley's Kidney Cure to any one suffering from kidney or bladder trouble." Sold by all druggists.

Do You Want Tender Beef?

You can't expect to get it unless you deal with a butcher who handles nice cattle.

THE UP-TOWN BUTCHER,

CHARLES W. COPPER,

kills only the best cattle, and hence is able to serve you with

Choice Steaks, Roasts

Etc. Just give us a trial, or ask some of our customers. We will try to treat you so you will want to deal with us aiways.

We also handle SALT MEATS

CHARLES W. COPPER
The Up-Town Butcher,
Opposite N. C. Crow.

Spring AND Summer

GIVE US A CALL.
LOOK AT MY : .
SAMPLES.
I HAVE A FINE LOT. YOU WILL DO WELL TO STOP IN AND LOOK.

H. KAPLAN,
MERCHANT TAILOR.

—THE—
WINDSOR HOTEL
1217-1229 Filbert St. - Philadelphia.
"A square from everywhere."

Special automobile service for our guests, sight-seeing and touring cars. The only moderate priced hotel of reputation and consequence in Philadelphia.

W. T. BRUBAKER, MANAGER

ARLINGTON L. SPARKS | ARLINGTON L. SPARKS

SPRING DISPLAY
—OF—

Fine Dress Goods, White Goods,

Laces, Embroideries, Trimmings

Dress Goods

Our line of Spring Woolens is now ready for your inspection and the season's latest fancies are here in a wide range of styles and prices. If you are comtemplating a new suit for Easter do not fail to look at our line.

White Goods--White Goods

At a great saving in price to you. Our line of White Goods were all bought before the advance in cottons, and will be sold regardless of the present advance. India Linens, Persian Lawn, Mercerized Batiste, Wash Chiffon, Figured Madras, Peques. All new and up-to-date materials at 25 per cent. less than the present market.

Embroideries, Laces

All new, and pronounced by the trade to be the finest every shown in the town. German Vals, French Vals, Swiss, Nainsook and Muslin Embroideries all at last year's prices.

Millinery, Millinery

Miss O'Connor and Miss Kynast, buyer and head trimmer in this department have spent the month of February at the Opening in all the prominent Millinery centres and will be able to attend to your wants with one of the largest and finest millinery stock on the shore. Come and see us.

Arlington L. Sparks,
CHESTERTOWN, MD.

FRANK A. ROEDER
—With—
LIKES, BERWANGER & CO.,
8, 10 & 12 E. Baltimore St.,
Baltimore, Md.
CLOTHING
TAILORING
FURNISHINGS

Likes, Berwanger & Co. are the Foremost Clothiers of Baltimore.

FLOUR FOR THE MOST FASTIDIOUS

The Maryland Seal and Gold Medal

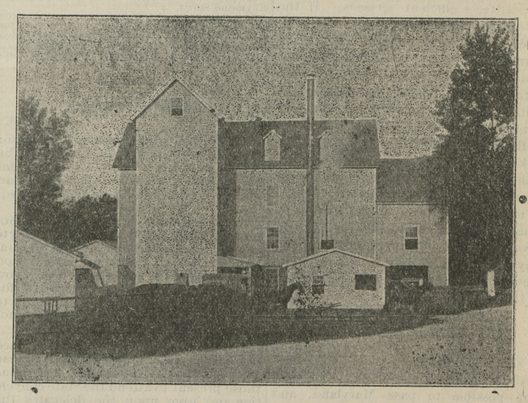

I put these flours directly in competition with the best brands on the market and stake my reputation to back them up. The Maryland Seal sell for 50 cents a barrel less than the regular price and Gold Medal 25 cents less than you can get it elsewhere.

MAIL ORDERS PROMPTLY ATTENDED TO. And remember I pay the freight.

THOMAS H. TOPPING, Chestertown, Md.

Canning Machinery and Supplies

OF EVERY DESCRIPTION.

King Fillers, Hammond Labelers Pulp Machinery in Stock,

EUREKA FLUX. Send for Catalogue.

A. K. ROBINS & CO.,
(S. M. SINDALL)
726 E. Pratt St. BALTIMORE, MD.

©Maryland State Archives, msa_sc6000_8_1-0643.jpg