SUMMER BARGAINS

BIG cut on all articles that you need now. We give you the advantage of buying SEASONABLE GOODS AT CUT PRICES.

Clothing Takes a Drop

We have a few Suits which we are going to cut the prices very low. Good value and prices low. We need your cash. Clothing must go this month. Must sell this month as follows :

$4.50 Suits at $3.75
$5.00 Suits at $4.00
$6.00 Suits at $4.75
$7.50 Suits at $6.25
$8.00 Suits at $6.50
$10.00 Suits at $8.00
$12.00 Suits at $9.98

Separate Trowsers, all prices. Special Summer Pants, were $2 now for only $1.50.

Boys' Suits must go like the rest. Prices are very low.

Dry Goods and Notions

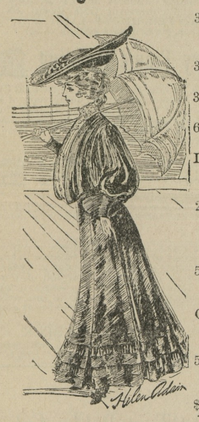

36 inch Unbleached Muslin, very thing for horse covers.....6c
36 inch Light Percales 9c
36 inch Androscoggin Muslin 10½c
600 yards 7 and 8c Lawn for.....5c
Ladies' Gauze Vests, 10c kind, with tape in neck 5c
200 pair Ladies' 10c Black Hose, the light weight and the thing for hot weather, for only 6½c
5 dozen pair Men's 25c Suspenders, your choice for 9c
Oil Boiled Red Table Cloth, worth 45 cents, for.....32½c
58 inch Linen finish White Table Cloth worth 37½c, for 29c
$1.50 11-4 White Bed Spreads for.....$1 10

Shoes at Low Prices

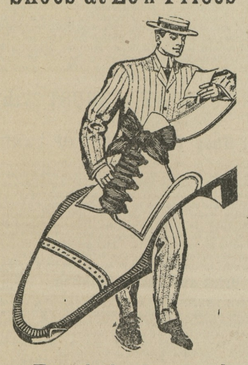

Everybody knows the quality of Rice & Hutchins shoes. We sell them in all leathers.

We have a job lot in Men's Shoes in blucher cut, box calf and gun metal which sold for $2.50 we are selling them for $2.00.

Our Buggy Harness

We are increasing sales on our famous Single Buggy Harness, per set, only.....$12.50
Anything in Bridles, Collars, Pads Hames, and Traces.
Lap Dusters.....25c to $2.00

Nets and Ear Bobs

5 Bar, 40 Lash $1.25
Ear Tips.....25c to 75c
$5 Canopy, with fringe, for...$3.75

Cereals--All Kinds

Puffed Rice, Oat Meal, Cream Wheat, Egg-O-See, Grape Nut, Force, Zest. Always fresh.

Preserving Season

Preserving season is approaching. Prepare for it and buy a "New Perfection" Oil Stove, 3 burner, for $8.39
Mason's 1 Pint Jars, doz.....48c
Mason's 2 Quart Jars, doz.....45c
Mason's ½ Gallon Jars, doz.....65c
Jar Rubbers, white or black.....3½c
14 Quart Steel Preserving Kettle, enamel lined, at..... 75c
10 Quart Enamel Kettle.....35c
12 Quart Porcelain Water Pail, 50c
6 Quart Agate Coffee Boiler.....40c

Dishes for Threshing

We keep everything in this line. Cheap Knives and Forks, wood and iron handles, Spoons, Cups and Saucers, Plates, Agate Pitchers, Bowls, Molasses Pitchers and Tumblers. Pint Tin Cups, each 1c.

Fly Screen Prices

Screen Doors, all sizes 89c
Spring Hinges.....7½c
Oil Spring.....7½c
Hard Wood 18x32 in. Window Screen.....16c
Hard Wood 24x33 in. Window Screen.....22c
28 in. Wire Screen, yd.....10c
30 in. Wire Screen, yd.....12c
32 in. Wire Screen, yd.....13c

Groceries Are Low

Granulated Sugar, all you want, 5c
Coal Oil gallon.....10c
Chipped Beef, ½ lb can.....7c
Dozen cans, very low price, good quality.....75c
Jar Jyrup 7½c
Rumford Yeast Powder.....7½c
Baker's Cocoa.....7½c
Jello, a dainty desert, any flavor, for.....7½c
Octogan Soap 3½c
Ginger Snaps.....3½c
Rice, 6 pounds for 25c
1 Pound Good Coffee.....25c

Eggs Wanted

at market quotations.

KILBOURN & WARREN

FAIRLEE, - - MARYLAND

Baltimore's Trade Complaint

The pitiful appeals which the Baltimore dailies are making for Baltimore's annexation of the Eastern Shore trade are enough to make a well man sick and a strong man tired. If Baltimore merchants want that trade, why in the name of all commercial decency don't they go after it. Dirt will blow in your eyes most anywhere, but diamonds are won by digging. A thing that is worth having is worth working for—and is not very apt to be had in any other way. There is nothing unseemly about a baby's crying for a candy stick or sitting down and sucking its thumb in a pout when it can't get it; but such a performance in full grown men is simply disgusting. The tides of commerce are not governed by any such infantile antics. The man who wants business must go after it and get it, in these days of strenuous competition. The trade of the Eastern Shore is not going to Baltimore, because dolorus scribes daub themselves with printers ink and beg it to. It will only go there by inducements sufficiently strong to attract it there, and those inducements must come from the people that want it. Eastern Shore merchants and farmers feel no philanthropic obligation to sustain Baltimore business houses, they only feel called upon to meet them on a square business basis in fair competition with the rest of the world. If Baltimore merchants are not prepared to accept this law of business life, they had better shut up shop for good and aye. So far as the transportation question is concerned, it seems to us that the same principle must apply. The Pennsylvania Railroad, or any other transportation company have a perfect right, within legal limits, to conduct its transportations in its own way and along lines that seem to it most desirable. If this does not meet the approval of Baltimore's mercantile interests, let those interests create transportation companies of their own. The Chesapeake Bay is an open high-way to all comers and nobody can monopolize its splendid facilities. If Baltimore capital is too timid to invest in such enterprises, let it at any rate get off its knees and stop begging for a trade which it can only get, and ought to only get, by fighting for it.—Exchange.

FARMERS BURN AUTO

Owner And Friends Compelled to Stand by Bonfire—L. F. Swift Had Run Down Boy

Chicago, Aug. 3.—Mobbed by farmers after their big touring car had accidentally run over a little boy, S. B. Chapin, millionaire packer, and two women companions, one of whom was Mr. Chapin's wife, are said to have been driven from the automobile in the vicinity of Deerfield, Ill., forced to stand and look on while the big automobile was incinerated in a big bonfire that the farmers built under it, and then compelled to walk two miles through the country before they could find an accomodating driver who would take them to the Moraine Hotel, in Highland Park.

These statements were made by citizens at Deerfield yesterday to clear up the mystery of the destruction of a large touring car last Saturday, about which little could be learned on account of the manner in which the owners of the car guarded the accident.

It was said that after the enraged farmers burned the big automobile they jeered the members of the party, refused to furnish them a conveyance with which to return to their homes and declined even to sell a horse and a vehicle at any price.

The running down of the boy is said to have been entirely accidental and unavoidable upon the part of the automobile party. It is said that as soon as the accident took place the automobilists stopped the car, returned to the spot where the boy lay and were prepared to do all in their power to help him when they fell into the hands of the enraged farmers.

In fact, it is reported that even after the motorists had been subjected to all this humiliation young Mr. Swift went back to Deerfield on the following day, had the boy attended to by the best of physicians and offered to indemnify him through his father to any reasonable extent for his injuries, regardless of the wrecking of the automobile.

EXPERIENCE WITH SNAKE.

Mrs. Charles H. Jones, who keeps a boarding house on Main Street, Smyrna, had a peculiar experience Tuesday morning. Hearing a chicken cackling in her side yard, which is partly paved, she saw one of her young broilers slowly disappearing down a hole between some bricks. She went out to pick it up and to her amazement discovered that a large snake, probably a viper, had ahold of it and was drawing it in the hole. Mrs. Jones dropped the chicken and the snake let go its hold. Later Mrs. Jones poured a kettle full of hot water down the hole, but the snake did not come out and has not been seen since.

GEORGIA will be a prohibition state after January 1st, 1908, the legislature on Tuesday having passed the measure by a large majority. Thus the South has increased her lead in the prohibition movement. Those opposing the reform harp on the immense loss of revenue to the state, disregarding the fact that such revenue is but a small percentage of the profit, the loss of which is inconsiderable when compared with the loss of all the money spent for liquor and the injurious effects resulting from its use.

FOLEY'S HONEY AND TAR
for children; safe, sure. No opiates

NEWPORT STYLES.

Outing Costumes—Yachting Suits—Garnitures—Panama Hats — Rubber Soled Shoes—Lingerie Dresses.

In arranging a summer's outfit, the girl of today gives more time and thought to her various outing costumes than to her full-dress attire; although in view of the exquisite lingerie and lace dresses that grace evening entertainments, it cannot be said that the latter is neglected. In this gay sojourn, yachting suits are of the first importance, and sensible styles predominate ; plaited skirts, with tight-fitting or cutaway jackets, or else box coats, the yachting suit should be white.

TRIMMINGS.

Fancy silk braid, embroidery to any extent, or black velvet collar and cuffs with handsome buttons comprise styles favored by the fashionable contingent. The new Panama hat turned up in any way that suits the wearer, and a plain hat band of the color of the favored yacht, is a sufficient garniture or a fringed scarf complies with fashion's requirements. Soft felts are also in order or linen hats which have the advantage of being very cool. Yachting and tennis shoes are about the same, rubber-soled, whether or not of the Oxford style.

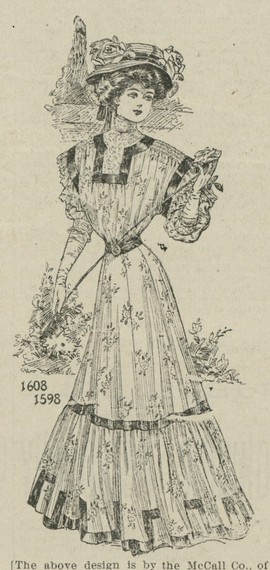

(The above design is by the McCall Co., of New York, publishers of Fashion, and manufactures of the McCall Patterns.

LINGERIE DRESSES.

A simple yet charming lingerie dress worn at a private house in Bellevue avenue, was made throughout of alternating rows of narrow tucks and embroidered bands in circular shape, which suited the slender girl-wearer to perfection, but absolutely prohibitive to a stout person. An amethyst cross suspended by a chain around the neck was the only ornament, and in this connection it may be mentioned, that nothing in jewelry is so fashionable as a topaz or amethyst cross.

Another lingerie dress worn at the Casino by a stylish young matron, had an embroidered ruffle with scalloped edge, at the bottom of the skirt, above which were six-inch squares of the dress material, embroidered at the centres and edged by German Val lace. These were set on the points and touching, forming a beautiful heading to the embroidered ruffle. Rows of lace insertion from the waist were turned into points, which were carried about an inch deep into the squares. Similar ornamentation is disposed on the waist front, and a belt of embroidery did not injure the Princess effect. The short sleeves were composed of embroidered ruffles, and rows of insertion were on a sort of second sleeve, appearing just below the ruffle.

So numerous are the box coats and cutaway jackets, that the question arises, is the Eton to pass out of style?

VAIN SEARCH THROUGH FIVE STATES FOR WIFE.

Sixty-five years old, a widower, with taste cultivated by long experience, S. T. Milvin, wealthy tobacco dealer of Thirty-fifth street and Ridge avenue, can't find a wife to suit him, says the North American, though he has spent two years searching five States for the coveted spouse.

Mr. Milvin has been advertising in out-of-town papers for a country girl, between 18 and 25 years old: "object matrimony." He has inserted this ad. in all the leading papers of Delaware, Maryland, Pennsylvania, Virginia and New York, and has received innumerable answers and interviewed dozens of would-be wives.

Mr. Milvin's plan is to meet the applicant at the railway station of the town she lives in, takes her to lunch and "sizes her up." How he disentangles himself from the expectant fair one he will not say. His quest has extended to Georgetown, Del.; Berlin, Md.; Chestertown, Md.; Harrisburg, Baltimore, Church Hill, Md.; all the towns along the Eastern Shore, as well as the boroughs, big and small of New Jersey and Pennsylvania. In fact, that five nearby States have been sifted for a spouse but the intrepid wooer, baffled and beaten back, woes on still. She must be young, handsome, lovely and clever—this wife-to-be. He went to Baltimore three times last winter in one month, but each time he came back and reported to his friend "a lemon."

Women as Well as Men Are Made Miserable by Kidney Trouble.

Kidney trouble preys upon the mind, discourages and lessens ambition; beauty, vigor and cheerfulness soon disappear when the kidneys are out of order or diseased.

Kidney trouble has become so prevalent that it is not uncommon for a child to be born afflicted with weak kidneys. If the child urinates too often, if the urine scalds the flesh or if, when the child reaches an age when it should be able to control the passage, it is yet afflicted with bed-wetting, depend upon it, the cause of the difficulty is kidney trouble, and the first step should be towards the treatment of these important organs. This unpleasant trouble is due to a diseased condition of the kidneys and bladder and not to a habit as most people suppose.

Women as well as men are made miserable with kidney and bladder trouble, and both need the same great remedy. The mild and the immediate effect of **Swamp-Root** is soon realized. It is sold by druggists, in fifty-cent and one dollar sizes. You may have a sample bottle by mail free, also pamphlet telling all about it, including many of the thousands of testimonial letters received from sufferers cured. In writing Dr. Kilmer & Co., Binghamton, N. Y., be sure and mention this paper.

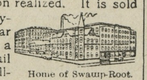

Home of Swamp-Root.

Don't make any mistake, but remember the name, Swamp-Root, Dr. Kilmer's Swamp Root, and the address, Binghampton, N. Y. on every bottle.

Rote's Jewelry Store!

SHEET MUSIC.

Special sale of Sheet Music, 40c, 50c and 60c music, now 15c.

RICH STATIONERY.

Don't forget our line of Stationery—Fine Writing Paper. Also Wits Library Paste Mucilage and glue. The kind you want.

VICTOR TALKING MACHINE!

Victor Records and Needles. Banjo, Violin, Guitar and Mandolin Strings.

SOUVENIR POST CARDS

And other souvenir novelties. Everything in jewelry line kept.

Bring your repair work to us and have it done promptly and neatly.

"Rote," The Jeweler

Next Door to Savings Bank.

MEN PAST SIXTY IN DANGER

More than half of mankind over sixty years of age suffer from kidney and bladder disorders, usually enlargement of prostate glands. This is both painful and dangerous, and Foley's Kidney Cure should be taken at the first sign of danger, as it corrects irregularities and has cured many old men of this disease. Mr. Rodney Burnett, Rockport, Mo., writes: "I suffered with enlarged prostate gland and kidney trouble for years and after taking two bottles of Foley's Kidney Cure I feel better than I have for twenty years, although I am now 91 years old." For sale by all druggists.

Do You Want Tender Beef?

You can't expect to get it unless you deal with a butcher who handles nice cattle.

THE UP-TOWN BUTCHER,

CHARLES W. COPPER,

kills only the best cattle, and hence is able to serve you with

Choice Steaks, Roasts

Etc. Just give us a trial, or ask some of our customers. We will try to treat you so you will want to deal with us always.

We also handle SALT MEATS.

CHARLES W. COPPER
The Up-Town Butcher,
Opposite N. C. Crow.

Spring AND Summer

GIVE US A CALL.
LOOK AT MY : .
SAMPLES.
I HAVE A FINE
LOT. YOU WILL
DO WELL TO STOP
IN AND LOOK.

H. KAPLAN,
MERCHANT TAILOR.

THE
WINDSOR HOTEL
1217-1229 Filbert St. - Philadelphia.
"A square from everywhere."

Special automobile service for our guests, sight-seeing and touring cars. The only moderate priced hotel of reputation and consequence in Philadelphia.

W. T. BRUBAKER, MANAGER

ARLINGTON L. SPARKS | ARLINGTON L. SPARKS

SPRING DISPLAY
OF
Fine Dress Goods, White Goods,
Laces, Embroideries, Trimmings

Dress Goods

Our line of Spring Woolens is now ready for your inspection and the season's latest fancies are here in a wide range of styles and prices. If you are comtemplating a new suit for Easter do not fail to look at our line.

White Goods--White Goods

At a great saving in price to you. Our line of White Goods were all bought before the advance in cottons, and will be sold regardless of the present advance. India Linens, Persian Lawn, Mercerized Batiste, Wash Chiffon, Figured Madras, Peques. All new and up-to-date materials at 25 per cent. less than the present market.

Embroideries, Laces

All new, and pronounced by the trade to be the finest every shown in the town. German Vals, French Vals, Swiss, Nainsook and Muslin Embroideries all at last year's prices.

Millinery, Millinery

Miss O'Connor and Miss Kynast, buyer and head trimmer in this department have spent the month of February at the Opening in all the prominent Millinery centres and will be able to attend to your wants with one of the largest and finest millinery stock on the shore. Come and see us.

Arlington L. Sparks,
CHESTERTOWN, MD.

FRANK A. ROEDER
—With—
LIKES, BERWANGER & CO.,
8, 10 & 12 E. Baltimore St.,
Baltimore, Md.
CLOTHING
TAILORING
FURNISHINGS

Likes, Berwanger & Co. are the Foremost Clothiers of Baltimore.

FLOUR FOR THE MOST FASTIDIOUS
The Maryland Seal and Gold Medal

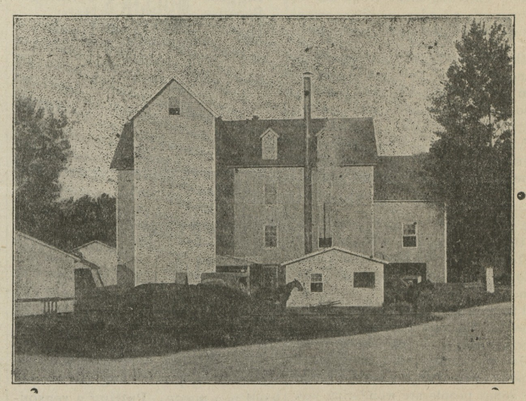

I put these flours directly in competition with the best brands on the market and stake my reputation to back them up. The Maryland Seal sell for 50 cents a barrel less than the regular price and Gold Medal 25 cents less than you can get it elsewhere.

MAIL ORDERS PROMPTLY ATTENDED TO. And remember I pay the freight.

THOMAS H. TOPPING, Chestertown, Md.

Canning Machinery and Supplies

OF EVERY DESCRIPTION.

King Fillers, Hammond Labelers Pulp Machinery in Stock,

EUREKA FLUX. Send for Catalogue.

A. K. ROBINS & CO.,
(S. M. SINDALL)
726 E. Pratt St. BALTIMORE, MD.

©Maryland State Archives, msa_sc6000_8_1-0659.jpg