SUMMER BARGAINS

BIG cut on all articles that you need now. We give you the advantage of buying SEASONABLE GOODS AT CUT PRICES.

Clothing Takes a Drop

We have a few Suits which we are going to cut the prices very low. Good value and prices low. We need your cash. Clothing must go this month. Must sell this month as follows :

$4.50 Suits at $3.75
$5.00 Suits at $4.00
$6.00 Suits at $4.75
$7.50 Suits at $6.25
$8.00 Suits at $6.50
$10.00 Suits at $8.00
$12.00 Suits at $9.98

Separate Trowsers, all prices. Special Summer Pants, were $2 now for only $1.50.

Boys' Suits must go like the rest. Prices are very low.

Dry Goods and Notions

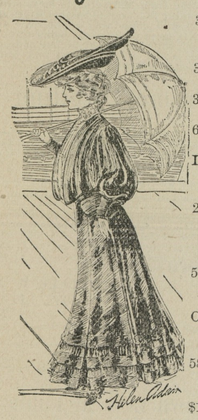

36 inch Unbleached Muslin, very thing for horse covers.....6c
36 inch Light Percales 9c
36 inch Androscoggin Muslin 10½c
600 yards 7 and 8c Lawn for.....5c
Ladies' Gauze Vests, 10c kind, with tape in neck 5c
200 pair Ladies' 10c Black Hose, the light weight and the thing for hot weather, for only 6½c
5 dozen pair Men's 25c Suspenders, your choice for 9c
Oil Boiled Red Table Cloth, worth 45 cents, for.....32½c
58 inch Linen finish White Table Cloth worth 37½c, for 29c
$1.50 11-4 White Bed Spreads for.....$1.10

Shoes at Low Prices

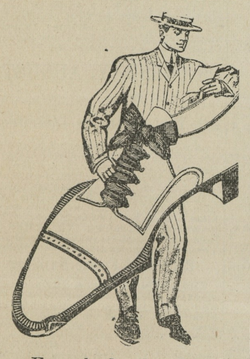

Everybody knows the quality of Rice & Hutchins shoes. We sell them in all leathers.

We have a job lot in Men's Shoes in blucher cut, box calf and gun metal which sold for $2.50 we are selling them for $2.00.

Our Buggy Harness

We are increasing sales on our famous Single Buggy Harness, per set, only.....$12.50
Anything in Bridles, Collars, Pads Hames, and Traces.
Lap Dusters.....25c to $2.00

Nets and Ear Bobs

5 Bar, 40 Lash $1.25
Ear Tips.....25c to 75c
$5 Canopy, with fringe, for...$3.75

Cereals--All Kinds

Puffed Rice, Oat Meal, Cream Wheat, Egg-O-See, Grape Nut, Force, Zest. Always fresh.

Preserving Season

Preserving season is approaching. Prepare for it and buy a "New Perfection" Oil Stove, 3 burner, for $8.39
Mason's 1 Pint Jars, doz.....43c
Mason's 2 Quart Jars, doz.....45c
Mason's ½ Gallon Jars, doz.....65c
Jar Rubbers, white or black.....3½c
14 Quart Steel Preserving Kettle, enamel lined, at..... 75c
10 Quart Enamel Kettle.....35c
12 Quart Porcelain Water Pail, 50c
6 Quart Agate Coffee Boiler 40c

Dishes for Threshing

We keep everything in this line. Cheap Knives and Forks, wood and iron handles, Spoons, Cups and Saucers, Plates, Agate Pitchers, Bowls, Molasses Pitchers and Tumblers. Pint Tin Cups, each 1c.

Fly Screen Prices

Screen Doors, all sizes 89c
Spring Hinges..... ..... 7½c
Oil Spring.....7½c
Hard Wood 18x32 in. Window Screen.....16c
Hard Wood 24x33 in. Window Screen.....22c
28 in. Wire Screen, yd.....10c
30 in. Wire Screen, yd.....12c
32 in. Wire Screen, yd.....13c

Groceries Are Low

Granulated Sugar, all you want, 5c
Coal Oil gallon.....10c
Chipped Beef, ½ lb can.....7c
Dozen cans, very low price, good quality.....75c
Jar Jyrup 7½c
Rumford Yeast Powder.....7½c
Baker's Cocoa.....7½c
Jello, a dainty desert, any flavor, for.....7½c
Octogan Soap 3½c
Ginger Snaps.....3½c
Rice, 6 pounds for 25c
1 Pound Good Coffee.....25c

Eggs Wanted

at market quotations.

KILBOURN & WARREN

FAIRLEE, - - MARYLAND

—THE—

Maryland Agricultural College

COLLEGE PARK, - MARYLAND.

MARYLAND'S SCHOOL OF TECHNOLOGY.
SIX COURSES OF INSTRUCTION LEADING TO PROFESSIONAL DEGREE OF "B. S."
Agricultural, Civil Engineering, Mechanical, Horticultural, Scientific, Chemical.
Train for a life's work. Positions assured to those who have worked with a will.

Each department supplied with the most modern and approved apparatus. Practical work emphasized in all departments. Graduates qualified to enter at once upon life's work.
Boarding department supplied with all modern improvements.—Bath rooms, Steam heat and Electricity.
New buildings with modern improvements, location unsurpassed for health. Tuition, Books, Heat, Light, Laundry, Board, Medical Attention, Annual Deposit, Chemical and Athletic Fees all included in an annual charge of $2.00 payable quarterly in advance.
Daily visit by physician in charge. Sanitarium for isolation of any patient with contageous disease.
Catalogue giving full particulars sent on application. Attention is called to short course of ten weeks in Agriculture,
Write for particulars.
Term commences September 19th. 1907.
Easly application necessary for admittance.
R. W. SYLVESTER, PRESIDENT,
j27-8wks College Park, Maryland.

Washington College

CHESTERTOWN, MD.

ne Hundred and Twenty-Sixth Session Begins September 18th, 1907.

The College offers Four Courses of Study—CLASSICAL, LATIN-SCIENTIFIC, SCIENTIFIC—each leading to the degree of Bachelor of Arts; and NORMAL, leading to the Normal Diploma, which entitles the holder to teach in any county of the State without examination.
Sub-Freshman and Sub-Normal classes are maintained for the benefit of those who desire a thorough preparation.
In the Collegiate Department the elective system enables each student to select the studies suited to his particular needs.
Students are provided with good board and comfortable, well-furnished quarters. The buildings are equipped with every modern convenience—steam heat, electric lights, baths.
Here students may pursue their studies in a highly moral community, amid beautiful and healthful surroundings, under careful supervision of health and habits, at very low rates.
For catalogue and other information, address

JAS. W. CAIN, LL. D.,
jy-13 PRESIDENT

A CURE

For Any Ailment of the HOOF
Ask Us About
O. K. HOOF REMEDY

$100 Guarantee

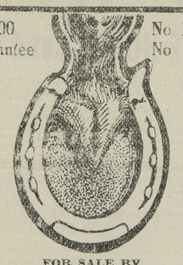

No Hoof No Horse

FOR SALE BY

ELWOOD WHALEY,
CHESTERTOWN, MD.

This O. K. HOOF REMEDY is a sure cure for alsyke poison. It has been used by Messrs. Harry Nichols, James Coleman, William Lee and others. Ask them what it did for their horses. It a grand thing for brittle feet, corns, thrush, wire cuts, scratches, etc. Try a can of it

---

Landreth's Garden Seed

Plant seed that will grow. Each year we lay in a fresh stock of seed.

Fresh Seed cost no more than the other kind.

Secure your work by planting LANDRETH'S GARDEN SEED. For sale only by

THE STAM DRUG CO.

NOTICE TO CREDITORS.

NOTICE IS HEREBY GIVEN that the subscriber has obtained from the Orphans' Court for Kent county letters of administration c. t. a. on the estate in Kent county, Md., of

JOHN E. DORITY,

late of Kent county, Maryland, deceased.

All persons having claims against said deceased are hereby warned to exhibit the same, with the proper vouches thereof, to the undersigned on or before the 30th day January, 1908, otherwise they may be excluded by law from all benefits of said estate. All indebted to said estate are requested to make immediate payment to the subscriber.
Given under my hand this 30th day of July, 1907.

RACHEL S. DORITY,
aug3-4t Administratrix, c. t. a.

T.D.FRANCE

(Successor to J. T. Twilley.)

Dealer in Goal, Wood, Lime, Cement and Hay

We have newly stocked our yard and guarantee to please the public both in quality price and delivery and ask a trial. COAL AND WOOD UNDER COVER, which together with LIME, HAY, &c., will be delivered in any quantity on rail or water.

THOMAS D. FRANCE,
May-10. Cannon St. Chestertown, Md

FOLEY'S HONEY AND TAR
for children; safe, sure. No opiates

BEWARE OF STRIPES.

Animals That Wear Them Are Said to Be Treacherous.

"Show me a striped wild animal, and I will show you one you want to keep your eye on," said the circus man. "I have had to do with wild animals now for a good many years—I won't tell you how many because I am getting old enough to feel the weight of these time posts—and I have never yet come up with a striped beast that did not show mean traits.

"Sometimes I wonder if this is not the way nature has of marking up the bad fellows so that they may be known, just as we put striped suits on the impossibly bad of the human kind. Take hyenas, for instance. They come under the head of a dog species. How seldom you ever hear of a dog snipping the hand that feeds it! These ugly things are liable to do it any time.

"Zebras are pudgy little horses with stripes that give away their temperament. Every now and then you hear of zebras broken to harness. Well, I have seen a few of these, but they didn't go far before something else was broken besides the zebra's mean nature. They are strong and good looking, but so infernally cussed that there is no doing anything with them.

"Sometimes a lion's mane is marked with uneven black circles. When this is the case, it is wise not to get too familiar. It is the sign of a bad streak somewhere in Leo's makeup, and there is no telling when this strain might turn his strength into savage danger.

"The elephant is good natured and obedient. The camel takes life easily and doesn't seem to worry about anything so long as he is left to munch by himself. A bear with a fur of several shadings is a bad one to take risks with.

"The tapir is a harmless beast and rather affectionate. He can even cry Big rolling teardrops show this when his keeper cuts him out of a meal or goes away for a day or two. The llama is an animal sort that may be properly classed with the spotted animals. Brown and white and black and white in huge splashes lend to the good looks of its curling coat. It has big lamblike eyes and would run from a baby."—Boston Globe.

POINTED PARAGRAPHS.

There are a good many rabbits playing lion parts.

If you let others do your bragging for you, it isn't so apt to be overdone.

When authority spoils a man, it is also apt to be hard on those over whom it extends.

Careful comparison makes any other heritage look insignificant compare with common sense.

You often hear impolite children criticised. Ever realize that there are a good many impolite grown people?

Some houses are so prim and orderly they remind one of the systematic arrangement of the tombstones in a well kept graveyard.

If you want to know how people speak of you behind your backs, listen to the reckless manner in which they pitch into others.

We admire a patience that doesn't parade it. The hen, for instance, when sitting doesn't look as if it felt that a rooster could ever be such a martyr.—Atchison Globe.

Pocahontas and John Smith.

The pretty story of Smith's rescue from imminent death by Pocahontas when he was in the clutches of her redoubtable father, Powhatan, has been rather blown upon by later historians. It has been shown that Smith in his earlier narrative only mentions the princess incidentally as a child, and it was not until she came afterward to England and Smith wrote an account of her for the edification of the court that he described vividly how she hazarded the beating out of her own brains to save his. By that time the romantic Pocahontas had been metamorphosed into Mistress Rebecca Rolfe, wife of a Virginia settler of standing, and her portrait, with plumed hat, ruff and fan, has been duly handed down in this capacity.—London Times.

Wife Appreciated It.

They have just "blown themselves" for a new bed, an old fashioned, colonial sort of bed, that looks as though it might have been in somebody's family for a hundred years or so, and they think a great deal of it. They have discussed its many merits time and again, but it remained for the young wife to discover one feature of the new bed that had never appealed to the husband.

"There's one thing I like about the bed," said she, "about the sideboard, and the way it's put on."

"What's that?" asked he.

"It's so low I don't believe a man could crawl under it," said she.—Indianapolis News.

The Taps on the Wall.

His mother was superstitious afore 'im and always knew when 'er friends died by hearing three loud taps on the wall. The on'y mistake she ever made was one night when, arter losing no less than seven friends, she found out it was the man next door hanging pictures at 3 o'clock in the morning. She found it out by 'im hitting 'is thumb nail.—Strand Magazine.

They Didn't Know Paper.

Scholars have wondered why it was that the ancient Roman genius never achieved the art of printing. The secret of the failure lies probably in the fact that the Romans never discovered how to make paper, for recent investigations prove that they had in general use wooden and metal stamps for marking wares, packages, etc.—Pittsburg Post.

CASTORIA
For Infants and Children.
The Kind You Have Always Bought
Bears the Signature of Chas. H. Fletcher

Thousands Have Kidney Trouble and Don't Know it.

How To Find Out.

Fill a bottle or common glass with your water and let it stand twenty-four hours; a sediment or settling indicates an unhealthy condition of the kidneys; if it stains your linen it is evidence of kidney trouble; too frequent desire to pass it or pain in the back is also convincing proof that the kidneys and bladder are out of order.

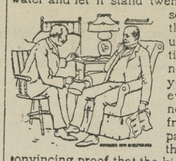

What to Do.

There is comfort in the knowledge so often expressed, that Dr. Kilmer's Swamp-Root, the great kidney remedy fulfills every wish in curing rheumatism, pain in the back, kidneys, liver, bladder and every part of the urinary passage. It corrects inability to hold water and scalding pain in passing it, or bad effects following use of liquor, wine or beer, and overcomes that unpleasant necessity of being compelled to go often during the day, and to get up many times during the night. The mild and the extraordinary effect of **Swamp-Root** is soon realized. It stands the highest for its wonderful cures of the most distressing cases. If you need a medicine you should have the best. Sold by druggists in 50c. and $1. sizes.

You may have a sample bottle of this wonderful discovery and a book that tells more about it, both sent absolutely free by mail. Address Dr. Kilmer & Co., Binghamton, N. Y. When writing mention reading this generous offer in this paper.

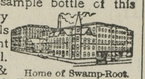

Home of Swamp-Root.

Don't make any mistake, but remember the name, Sawmp-Root, Dr. Kilmer's Swamp Root, and the address, Binghampton, N. Y. on every bottle.

Rote's Jewelry Store!

SHEET MUSIC.

Special sale of Sheet Music, 40c, 50c and 60c music, now 15c.

RICH STATIONERY.

Don't forget our line of Stationery—Fine Writing Paper. Also Inks Library Paste Mucilage and glue. The kind you want.

VICTOR TALKING MACHINE.

Victor Records and Needles. Banjo, Violin, Guitar and Mandolin Strings.

SOUVENIR POST CARDS

And other souvenir novelties. Everything in jewelry line kept.

Bring your repair work to us and have it done promptly and neatly.

"Rote," The Jeweler

Next Door to Savings Bank.

MEN PAST SIXTY IN DANGER

More than half of mankind over sixty years of age suffer from kidney and bladder disorders, usually enlargement of prostate glands. This is both painful and dangerous, and Foley's Kidney Cure should be taken at the first sign of danger, as it corrects irregularities and has cured many old men of this disease. Mr. Rodney Burnett, Rockport, Mo., writes: "I suffered with enlarged prostate gland and kidney trouble for years and after taking two bottles of Foley's Kidney Cure I feel better than I have for twenty years, although I am now 91 years old."—For sale by all druggists.

Do You Want Tender Beef?

You can't expect to get it unless you deal with a butcher who handles nice cattle.

THE UP-TOWN BUTCHER,

CHARLES W. COPPER,

kills only the best cattle, and hence is able to serve you with

Choice Steaks, Roasts

Etc. Just give us a trial, or ask some of our customers. We will try to treat you so you will want to deal with us aiways.

We also handle SALT MEATS

CHARLES W. COPPER
The Up-Town Butcher,
Opposite N. C. Crow.

Spring AND Summer

GIVE US A CALL.
LOOK AT MY : .
SAMPLES.
I HAVE A FINE
LOT. YOU WILL
DO WELL TO STOP
IN AND LOOK.

H. KAPLAN,
MERCHANT TAILOR.

—THE—

WINDSOR HOTEL

1217-1229 Filbert St. - Philadelphia.
"A square from everywhere."
Rooms $1.00 per day and up.

Special automobile service for our guests, sight-seeing and touring cars. The only moderate priced hotel of reputation and consequence in Philadelphia.

W. T. BRUBAKER, MANAGER

ARLINGTON L. SPARKS | ARLINGTON L. SPARKS

SPRING DISPLAY

—OF—

Fine Dress Goods, White Goods,

Laces, Embroideries, Trimmings

Dress Goods

Our line of Spring Woolens is now ready for your inspection and the season's latest fancies are here in a wide range of styles and prices. If you are comtemplating a new suit for Easter do not fail to look at our line.

White Goods--White Goods

At a great saving in price to you. Our line of White Goods were all bought before the advance in cottons, and will be sold regardless of the present advance. India Linens, Persian Lawn, Mercerized Batiste, Wash Chiffon, Figured Madras, Peques. All new and up-to-date materials at 25 per cent. less than the present market.

Embroideries, Laces

All new, and pronounced by the trade to be the finest every shown in the town. German Vals, French Vals, Swiss, Nainsook and Muslin Embroideries all at last year's prices.

Millinery, Millinery

Miss O'Connor and Miss Kynast, buyer and head trimmer in this department have spent the month of February at the Opening in all the prominent Millinery centres and will be able to attend to your wants with one of the largest and finest millinery stock on the shore. Come and see us.

Arlington L. Sparks,

CHESTERTOWN, MD.

FRANK A. ROEDER

—With—

LIKES, BERWANGER & CO., 8, 10 & 12 E. Baltimore St., Baltimore, Md.

CLOTHING TAILORING FURNISHINGS

Likes, Berwanger & Co. are the Foremost Clothiers of Baltimore.

FLOUR FOR THE MOST FASTIDIOUS

The Maryland Seal and Gold Medal

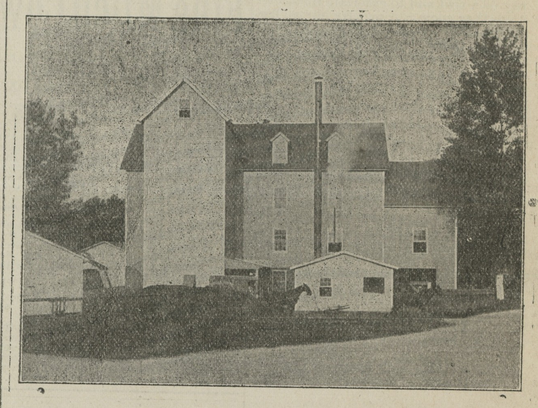

I put these flours directly in competition with the best brands on the market and stake my reputation to back them up. The Maryland Seal sell for 50 cents a barrel less than the regular price and Gold Medal 25 cents less than you can get it elsewhere.

MAIL ORDERS PROMPTLY ATTENDED TO. And remember I pay the freight.

THOMAS H. TOPPING, Chestertown, Md.

Canning Machinery and Supplies

OF EVERY DESCRIPTION.

King Fillers, Hammond Labelers Pulp Machinery in Stock,

EUREKA FLUX. Send for Catalogue.

A. K. ROBINS & CO.,
(S. M. SINDALL)
726 E. Pratt St. BALTIMORE, MD.

©Maryland State Archives, msa_sc6000_8_1-0667.jpg