SUMMER BARGAINS

BIG cut on all articles that you need now. We give you the advantage of buying SEASONABLE GOODS AT CUT PRICES.

Clothing Takes a Drop

We have a few Suits which we are going to cut the prices very low. Good value and prices low. We need your cash. Clothing must go this month. Must sell this month as follows:

$4.50 Suits at $3.75
$5.00 Suits at $4.00
$6.00 Suits at $4.75
$7.50 Suits at $6.25
$8.00 Suits at $6.50
$10.00 Suits at $8.00
$12.00 Suits at $9.98

Separate Trowsers, all prices. Special Summer Pants, were $2 now for only $1.50.

Boys' Suits must go like the rest. Prices are very low.

Dry Goods and Notions

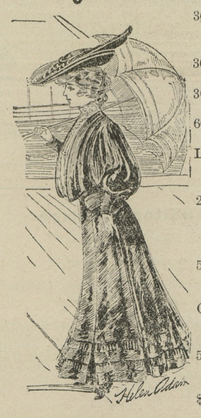

36 inch Unbleached Muslin, very thing for horse covers.....6c
36 inch Light Percales 9c
36 inch Androscoggin Muslin 10½c
600 yards 7 and 8c Lawn for.....5c
Ladies' Gauze Vests, 10c kind, with tape in neck 5c
200 pair Ladies' 10c Black Hose, the light weight and the thing for hot weather, for only 6½c
5 dozen pair Men's 25c Suspenders, your choice for 9c
Oil Boiled Red Table Cloth, worth 45 cents, for.....32½c
58 inch Linen finish White Table Cloth worth 37½c, for 29c
$1.50 11-4 White Bed Spreads for.....$1.10

Shoes at Low Prices

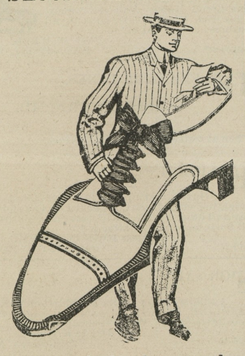

Everybody knows the quality of Rice & Hutchins shoes. We sell them in all leathers.

We have a job lot in Men's Shoes in blucher cut, box calf and gun metal which sold for $2.50 we are selling them for $2.00.

Our Buggy Harness

We are increasing sales on our famous Single Buggy Harness, per set, only.....$12.50
Anything in Bridles, Collars, Pads Hames, and Traces.
Lap Dusters.....25c to $2.00

Nets and Ear Bobs

5 Bar, 40 Lash $1.25
Ear Tips.....25c to 75c
$5 Canopy, with fringe, for...$3.75

Cereals--All Kinds

Puffed Rice, Oat Meal, Cream Wheat, Egg-O-See, Grape Nut, Force, Zest. Always fresh.

Preserving Season

Preserving season is approaching. Prepare for it and buy a "New Perfection" Oil Stove, 3 burner, for $8.39
Mason's 1 Pint Jars, doz.....43c
Mason's 2 Quart Jars, doz.....45c
Mason's ½ Gallon Jars, doz.....65c
Jar Rubbers, white or black.....3½c
14 Quart Steel Preserving Kettle, enamel lined, at..... 75c
10 Quart Enamel Kettle.....35c
12 Quart Porcelain Water Pail, 50c
6 Quart Agate Coffee Boiler.....40c

Dishes for Threshing

We keep everything in this line. Cheap Knives and Forks, wood and iron handles, Spoons, Cups and Saucers, Plates, Agate Pitchers, Bowls, Molasses Pitchers and Tumblers. Pint Tin Cups, each 1c.

Fly Screen Prices

Screen Doors, all sizes 89c
Spring Hinges..... .....7½c
Oil Spring.....7½c
Hard Wood 18x32 in. Window Screen.....16c
Hard Wood 24x33 in. Window Screen.....22c
28 in. Wire Screen, yd.....10c
30 in. Wire Screen, yd.....12c
32 in. Wire Screen, yd.....13c

Groceries Are Low

Granulated Sugar, all you want, 5c
Coal Oil gallon.....10c
Chipped Beef, ½ lb can.....7c
Dozen cans, very low price, good quality.....75c
Jar Jyrup 7½c
Rumford Yeast Powder.....7½c
Baker's Cocoa.....7½c
Jello, a dainty desert, any flavor, for.....7½c
Octogan Soap 3½c
Ginger Snaps.....3½c
Rice, 6 pounds for 25c
1 Pound Good Coffee.....25c

Eggs Wanted

at market quotations.

KILBOURN & WARREN

FAIRLEE, - - MARYLAND

—THE—

Maryland Agricultural College

COLLEGE PARK, - MARYLAND.

MARYLAND'S SCHOOL OF TECHNOLOGY.
SIX COURSES OF INSTRUCTION LEADING TO PROFESSIONAL DEGREE OF "B. S."

Agricultural, Civil Engineering, Mechanical, Horticultural, Scientific, Chemical.

Train for a life's work. Positions assured to those who have worked with a will.

Each department supplied with the most modern and approved apparatus. Practical work emphasized in all departments. Graduates qualified to enter at once upon life's work.

Boarding department supplied with all modern improvements,—Bath rooms, Steam heat and Electricity.

New buildings with modern improvements, location unsurpassed for health. Tuition, Books, Heat, Light, Laundry, Board, Medical Attention, Annual Deposit, Chemical and Athletic Fees all included in an annual charge of $2.00 payable quarterly in advance.

Daily visit by physician in charge. Sanitarium for isolation of any patient with contageous disease.

Catalogue giving full particulars sent on application. Attention is called to short course of ten weeks in Agriculture.

Write for particulars.

Term commences September 19th. 1907.

Easly application necessary for admittance.

R. W. SYLVESTER, PRESIDENT,
College Park, Maryland.
j27-8wks

Washington College

CHESTERTOWN, MD.

ne Hundred and Twenty-Sixth Session Begins September 18th, 1907.

The College offers Four Courses of Study—CLASSICAL, LATIN-SCIENTIFIC, SCIENTIFIC—each leading to the degree of Bachelor of Arts; and NORMAL, leading to the Normal Diploma, which entitles the holder to teach in any county of the State without examination.

Sub-Freshman and Sub-Normal classes are maintained for the benefit of those who desire a thorough preparation.

In the Collegiate Department the elective system enables each student to select the studies suited to his particular needs.

Students are provided with good board and comfortable, well-furnished quarters. The buildings are equipped with every modern convenience—steam heat, electric lights, baths.

Here students may pursue their studies in a highly moral community, amid beautiful and healthful surroundings, under careful supervision of health and habits, at very low rates.

For catalogue and other information, address

JAS. W. CAIN, LL. D.,
jy-13 PRESIDENT

A CURE
For Any Ailment of the HOOF
Ask Us About
O. K. HOOF REMEDY

$100 Guarantee

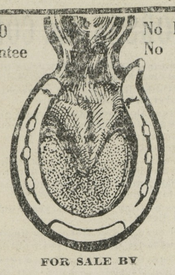

No Hoof No Horse

FOR SALE BY

ELWOOD WHALEY,
CHESTERTOWN, MD.

This O. K. HOOF REMEDY is a sure cure for Scratches, Grease heel, Scaly leg, Poll evil, Fistula, Sweeney, Quittor, Thrush, Wire cuts, Sitfast, Corns, Bruises, Sore shoulders, Sore backs, Saddle galls, Sore throat, Distemper, Colic, Lameness, Rheumatism, Sprains, Bone spavin, Ringbone, Curb, Splint, Thoroughpin, Windgall, Stiffness, Lockjaw, Poisoning, Blood poison. It has been used by Messrs. Harry Nichols, James Coleman, William Lee and others. Ask them what it did for their horses. It a grand thing for brittle feet, corns, thrush, wire cuts, scratches, etc. Try a can of it

---

Landreth's Garden Seed

Plant seed that will grow. Each year we lay in a fresh stock of seed.

Fresh Seed cost no more than the other kind.

Secure your work by planting LANDRETH'S GARDEN SEED. For sale only by

THE STAM DRUG CO.

NOTICE TO CREDITORS.

NOTICE IS HEREBY GIVEN that the subscriber has obtained from the Orphans' Court for Kent county letters of administration c. t. a. on the estate in Kent county, Md., of

JOHN E. DORITY,

late of Kent county, Maryland, deceased.

All persons having claims against said deceased are hereby warned to exhibit the same, with the proper vouches thereof, to the undersigned on or before the 30th day January, 1908, otherwise they may be excluded by law from all benefits of said estate. All indebted to said estate are requested to make immediate payment to the subscriber.

Given under my hand this 30th day of July, 1907.

RACHEL S. DORITY,
Administratrix, c. t. a.
aug3-4t

T.D.FRANCE

(Successor to J. T. Twilley.)

Dealer in Goal, Wood, Lime, Cement and Hay

We have newly stocked our yard and guarantee to please the public both in quality price and delivery and ask a trial. COAL AND WOOD UNDER COVER, which together with LIME, HAY, &c., will be delivered in any quantity on rail or water.

THOMAS D. FRANCE,
May-10. Cannon St. Chestertown, Md

CRUSOE THE SECOND.

By Constance D'Arcy Mackay.

Copyright, 1907, by E. C. Parcells.

As Peyton's sailboat, the Gull's Wing, ducked her way between myriads of anchored craft, mostly steam launches, Viola Ainsley looked at the receding shore with a sigh of relief. The sail filled with a brisk breeze and spray dashed against the bow as they tacked for the open bay. The air was keen and fresh and full of relish. The sun shone strong and warm.

"Splendid, isn't it?" cried Miss Ainsley.

Peyton smiled. I thought you liked that sort of thing better?" he said, with a backward glance at the summer colony of Cliffcrest, rows of cottages and a big hotel that stood a little back from the water front.

"Don't I look as if I was enjoying myself?" she parried.

"For a person not addicted to the simple life, I must confess you do."

TIME WENT SWIFTLY IN PREPARING IT

said Peyton, regarding her as she perched on the seat before him in her trim white yachting suit.

"What a salty tang!" she sniffed. "It's strange, but one never seems to get the full flavor of it near the shore."

"One has to get out, away out, to get the full flavor of most things, I fancy," Peyton answered, his brown hand on the tiller, his keen eyes looking straight ahead.

"Why did you come here at all then?" Viola questioned. "You must have known what a summer hotel would be like!"

"One has one's duty to one's family, you know, and my mother and sister are here. And then there's another reason for my coming. I followed a girl."

"A girl!"

"Yes, a girl I saw on the train. She had the seat across the aisle from me, and there were a lot of people with her, a very gay, noisy, fashionable crowd. The girl was laughing with the rest of them, and I thought she was their kind till I saw her eyes. And then I knew, for they were neither hard nor shallow nor full of surface lights. They were very deep and beautiful. If she were moved by love I think they could be exquisitely tender."

"But who is she?" cried Miss Ainsley in utter innocence and then flushed suddenly as Peyton's look answered her.

"Oh!" she said breathlessly and turned away her head.

"Of course I know it was extremely foolish of me," Peyton Fernald went on, "because rumor has already engaged her to Millionaire McNugget."

Miss Ainsley bit her lip. "Rumor," she said, "is often very impertinent."

"Then it isn't true?"

"It is not true—yet," said Miss Ainsley and dabbled her hand over the edge of the boat.

"Ah!" he began.

"No," she said quickly; "you've made a great mistake. The girl isn't at all as you've imagined her. She's very fond of money. She's hard and selfish and doesn't care for simple things a bit. She'd hate not to have lots of houses and clothes and a good time."

"You think, then," said Peyton, "that because I'm not very well off in this world's goods it would be quite useless if I asked her to marry me?"

"Quite useless, I'm afraid," returned Miss Ainsley gently, "though I know what the girl's missing, for there aren't many men in the world who"— She paused as the boat gave an abrupt lurch, nearly sweeping her from her feet. Peyton reached out a strong arm and steadied her. The keel of the Gull's Wing scraped against something hard and slippery; then, with a slide and splash, the boat righted herself and went on. But the cockpit was rapidly filling with water.

"A derelict dory, by jingo!" cried Peyton as a dark object drifted past them beneath the surface of the water. "Take the tiller and the main sheet," he directed, "and put for that little island over there. I'll have to bale like blazes."

Viola did as she was bid, crouching on the seat to be out of reach of the water that swished in the bottom of the boat. The trees of the little island they were approaching stood out sharply against the blue sky. Its

Continued to Page 6.

NINE times out of ten lack of sympathy is just another name for lack of imagination—ability to put oneself in another's place.

CASTORIA.
Bears the Signature of Chas. H. Fletcher. The Kind You Have Always Bought

---

Thousands Have Kidney Trouble and Never Suspect it.

Prevalency of Kidney Disease.

Most people do not realize the alarming increase and remarkable prevalency of kidney disease.

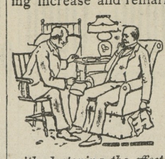

While kidney disorders are the most common diseases that prevail, they are almost the last recognized by patient and physicians, *who content themselves with doctoring the effects*, while the *original disease* undermines the system.

What To Do.

There is comfort in the knowledge so often expressed, that Dr. Kilmer's Swamp-Root, the great kidney remedy, fulfills every wish in curing rheumatism, pain in the back, kidneys, liver, bladder and every part of the urinary passage. It corrects inability to hold water and scalding pain in passing it, or bad effects following use of liquor, wine or beer, and overcomes that unpleasant necessity of being compelled to go often during the day, and to get up many times during the night. The mild and the extraordinary effect of **Swamp-Root** is soon realized. It stands the highest for its wonderful cures of the most distressing cases. If you need a medicine you should have the best. Sold by druggists in fifty-cent and one-dollar sizes.

Home of Swamp-Root.

You may have a sample bottle and a book that tells all about it, both sent free by mail. Address Dr. Kilmer & Co., Binghamton, N. Y. When writing mention this paper and don't make any mistake, but remember the name, Dr. Kilmer's Swamp-Root, and the address, Binghamton, N. Y.

Don't make any mistake, but remember the name, Sawmp-Root, Dr. Kilmer's Swamp Root, and the address, Binghampton, N. Y. on every bottle.

Rote's Jewelry Store!

SHEET MUSIC.

Special sale of Sheet Music, 40c, 50c and 60c music, now 15c.

RICH STATIONERY.

Don't forget our line of Stationery—Fine Writing Paper. Also Inks Library Paste Mucilage and glue. The kind you want.

VICTOR TALKING MACHINE.

Victor Records and Needles. Banjo, Violin, Guitar and Mandolin Strings.

SOUVENIR POST CARDS

And other souvenir novelties. Everything in jewelry line kept.

Bring your repair work to us and have it done promptly and neatly.

"Rote," The Jeweler

Next Door to Savings Bank.

MEN PAST SIXTY IN DANGER

More than half of mankind over sixty years of age suffer from kidney and bladder disorders, usually enlargement of prostate glands. This is both painful and dangerous, and Foley's Kidney Cure should be taken at the first sign of danger, as it corrects irregularities and has cured many old men of this disease. Mr. Rodney Burnett, Rockport, Mo., writes: "I suffered with enlarged prostate gland and kidney trouble for years and after taking two bottles of Foley's Kidney Cure I feel better than I have for twenty years, although I am now 91 years old." For sale by all druggists.

Do You Want Tender Beef?

You can't expect to get it unless you deal with a butcher who handles nice cattle.

THE UP-TOWN BUTCHER,

CHARLES W. COPPER,

kills only the best cattle, and hence is able to serve you with

Choice Steaks, Roasts

Etc. Just give us a trial, or ask some of our customers. We will try to treat you so you will want to deal with us aiways.

We also handle SALT MEATS

CHARLES W. COPPER
The Up-Town Butcher,
Opposite N. C. Crow.

Spring AND Summer

GIVE US A CALL. LOOK AT MY SAMPLES. I HAVE A FINE LOT. YOU WILL DO WELL TO STOP IN AND LOOK.

H. KAPLAN,
MERCHANT TAILOR.

—THE—

WINDSOR HOTEL

1217-1229 Filbert St. - Philadelphia.
"A square from everywhere."
Rooms $1.00 per day and up.

Special automobile service for our guests, sight-seeing and touring cars. The only moderate priced hotel of reputation and consequence in Philadelphia.

W. T. BRUBAKER, MANAGER

EXTRA SPECIAL EXTRA

C. M. HURTT'S

Third Midsummer Anniversary

GREAT REDUCTION SALE

This will be our best bargain event of the season. Cut prices notable in every department and rare opportunities are presented for all prudent purchasers.

$1.25 Linen Lap Dusters - - - - 75c
75c and $1 Men's Shirts - - - - 50c
48c Hickory Stripped Overalls - - 35c
$3.00 All Silk Shirt Waist - - - $1.98
$1.50 White Shirt Waist - - - $1.00
Men's and Boy's Work Shirts - - - 25c
50c Suspenders - - - - - - 25c
Neck Ties Worth 25 and 50c - - - 15c
Ladies Belts and Lace Collars at less than cost of production.
$1.50 Long Silk Gloves, White or Black $1.00
Best Light Calicoes - - - - - 6c
Best Apron Gingham - - - - - 8c
Black News Boy Tobacco - - - - 7c
Large Fat Mackerel 10c each, or 3 for - 25c
Good Soap - - - - - - - - 2c
Coal Oil - - - - - - - - 10c
Granulated Sugar - - - - - - 5c
Our Pint Tin Cups - - - - - - 1c
Mulls, Lawns, Batese, Organdes, India Linens, Laces, Hamburghs, Ribbons and White Goods all reduced.

COME EARLY AND GET OUR PRICES.

Window Screens and Screen Doors cut to actually cost price.

FURNITURE. FURNITURE.

Our Midsummer Reduction Sale speaks for itself. Every article marked in plain figures and one price to all. No discount to merchants or their family during this our Reduction Sale.

SHOES. SHOES.

We carry in stock the best line of Ladies and Children's Shoes in Millington.

Every pair of White Shoes, Sandles and Low Cut Shoes in the store are reduced.

Ladies Oxfords worth $1.50 at - - $1.00
Men's Tan Oxfords, worth $3.00 - - $2.00
White Oxfords for Ladies at half price.

Our prices guaranteed to be the lowest or your money back for the asking.

WANTED. WANTED.

Meat, Lard, Chickens, Eggs and all country produce at the highest market price.

C. M. Hurtt,

MILLINGTON, MD.

No sugar charged or on due bills.

FRANK A. ROEDER

—With—
LIKES, BERWANGER & CO.,
8, 10 & 12 E. Baltimore St.,
Baltimore, Md.

CLOTHING
TAILORING
FURNISHINGS

Likes, Berwanger & Co. are the Foremost Clothiers of Baltimore.

Fire Insurance Agents. | **Shafer, Redmile & Co.** | Fire Insurance Agents.

—DEALERS IN—

Farm Implements,

Carriage Repository.

Visit our New Carriage Emporium, where we have placed a fine selection of NO-TOP and TOP BUGGIES, SURREYS POLES, TOPS, FARM WAGONS and DEARBORNS.

OUR CARRIAGE HARNESS cant't be beat.

OUR OWN MAKE OF FARM WAGONS and DEARBORNS.

Carload of American Woven Wire Fencing, also, Barbed and Smooth Wire and Poultry Wire.

BLACKSMITHING AND WHEELWRIGHTING

All Kinds of Repairing attended to promptly.

©Maryland State Archives, msa_sc6000_8_1-0675.jpg