MOTHERHOOD

MRS. JAMES CHESTER

The first requisite of a good mother is good health, and the experience of maternity should not be approached without careful physical preparation, as a woman who is in good physical condition transmits to her children the blessings of a good constitution.

Preparation for healthy maternity is accomplished by Lydia E. Pinkham's Vegetable Compound, which is made from native roots and herbs, more successfully than by any other medicine because it gives tone and strength to the entire feminine organism, curing displacements, ulceration and inflammation, and the result is less suffering and more children healthy at birth. For more than thirty years

Lydia E. Pinkham's Vegetable Compound

has been the standby of American mothers in preparing for childbirth.

Note what Mrs. James Chester, of 427 W. 35th St., New York says in this letter:—Dear Mrs. Pinkham:—"I wish every expectant mother knew about Lydia E. Pinkham's Vegetable Compound. A neighbor who had learned of its great value at this trying period of a woman's life urged me to try it and I did so, and I cannot say enough in regard to the good it did me. I recovered quickly and am in the best of health now."

Lydia E. Pinkham's Vegetable Compound is certainly a successful remedy for the peculiar weaknesses and ailments of women.

It has cured almost every form of Female Complaints, Dragging Sensations, Weak Back, Falling and Displacements, Inflammation, Ulcerations and Organic Diseases of Women and is invaluable in preparing for Childbirth and during the Change of Life.

Mrs. Pinkham's Standing Invitation to Women

Women suffering from any form of female weakness are invited to write Mrs. Pinkham, at Lynn, Mass. Her advice is free.

JOHN D. URIE, Attorney.

Order Nisi.

S. Thomas B. Gardner,
vs.
Mary L. Baker, et. al., Administrator of Charles H. Baker.

In the Circuit Court for Kent County in Equity. No. 1617.

ORDERED, this 20th day of August, 1907, by the Circuit Court for Kent County in Equity, that the sale of the real estate mentioned in these proceedings made and reported by John D. Urie, trustee, under a decree of this Court to make said sale be ratified and confirmed, unless cause to the contrary thereof be shown on or before the 25th day of October next:—provided, a copy of this Order be inserted in some newspaper printed and published in Kent county, once in each of four successive weeks before the 25th day of September next.

The report states the amount of sales to be $8000.00.

JAMES T. DIXON, Clerk.

True Copy—Test:
a24-4t JAMES T DIXON, Clerk.

S. SCOTT BECK, W. W. BECK, Attorneys.

Order Nisi.

A. W. Emory, et. al.,
vs.
Hester Pipes, et. al.

In the Circuit Court for Kent County In Equity.

ORDERED, this 26th day of August, 1907, by the Circuit Court for Kent county in Equity, that the sale of the real estate mentioned in these proceedings made and reported by S. Scott Beck and William W. Beck, trustees, under a decree of this Court, be ratified and confirmed, unless cause to the contrary thereof be shown on or before the 1st day of November next:—provided a copy of this Order be inserted in some newspaper printed and published in Kent county, once in each of four successive weeks before the 30th day of September next.

The Report states the amount of sales to be $315.00.

JAMES T. DIXON, Clerk.

True Copy—Test:
a31-4t JAMES T. DIXON, Clerk.

JAP-A-LAC

A VARNISH

AND STAIN COMBINED

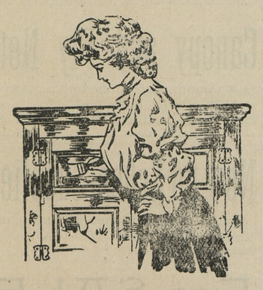

Now is the time to dress up your porch furniture in summer clothes. A can of OX-BLOOD RED or MALACHITE GREEN JAP-A-LAC will work wonders. A quart will probably be sufficient.

JAP-A-LAC also comes in 14 other colors, and there are a hundred uses for each color.

Oak, Dark Oak, Walnut, Mahogany, Cherry, Malachite Green, Ox-Blood Red, Brilliant Black, Dead Black, Natural, Gloss White, Flat white, Ground, Blue, Gold and Aluminum.

All sizes from 15c to $2.50. At our Paint Department.

JOHN BARTLEY,
Chestertown, Md.

There is a reason

for saving your money in the KENT BUILDING AND LOAN COMPANY.

We pay the highest rate of interest of any financial institution in Kent county.

KENT BUILDING & LOAN CO.
CHESTERTOWN, MD.

WHAT A NEW JERSEY EDITOR SAYS

M. T. Lynch, Editor of the Phillipsburg, N. J Daily Post, writes: "I have used many kinds o medicines for coughs and colds in my family but never anything so good as Foley's Honey and Tar. I cannot say too much in praise of it." For sale by all druggists.

SCHOOL SUPPLIES.

Tables,
Composition Books,
Pens,
Pencils,
and Erasers.

Everything necessary for school

THE STAM DRUG CO.

Washington College

CHESTERTOWN, MD.

One Hundred and Twenty-Sixth Session Begins September 18th, 1907.

The College offers Four Courses of Study—CLASSICAL, LATIN-SCIENTIFIC, SCIENTIFIC—each leading to the degree of Bachelor of Arts; and NORMAL, leading to the Normal Diploma, which entitles the holder to teach in any county of the State without examination.

Sub-Freshman and Sub-Normal classes are maintained for the benefit of those who desire a thorough preparation.

In the Collegiate Department the elective system enables each student to select the studies suited to his particular needs.

Students are provided with good board and comfortable, well-furnished quarters. The buildings are equipped with every modern convenience—steam heat, electric lights, baths.

Here students may pursue their studies in a highly moral community, amid beautiful and healthful surroundings, under careful supervision of health and habits, at very low rates.

For catalogue and other information, address

JAS. W. CAIN, LL. D.,
jy-13 PRESIDENT

—THE—

Maryland Agricultural College

COLLEGE PARK, - MARYLAND.

MARYLAND'S SCHOOL OF TECHNOLOGY.
SIX COURSES OF INSTRUCTION LEADING TO PROFESSIONAL DEGREE OF "B. S."

Agricultural, Civil Engineering,
Mechanical, Horticultural.
Scientific, Chemical.

Train for a life's work. Positions assured to those who have worked with a will.

Each department supplied with the most modern and approved apparatus. Practical work emphasized in all departments. Graduates qualified to enter at once upon life's work.

Boarding department supplied with all modern improvements.—Bath rooms, Steam heat and Electricity.

New buildings with modern improvements, location unsurpassed for health. Tuition, Books, Heat, Light, Laundry, Board, Medical Attention, Annual Deposit, Chemical and Athletic Fees all included in an annual charge of $2.00 payable quarterly in advance.

Daily visit by physician in charge. Sanitarium for isolation of any patient with contageous disease.

Catalogue giving full particulars sent on application. Attention is called to short course of ten weeks in Agriculture,

Write for particulars.

Term commences September 19th. 1907.

Easly application necessary for admittance.

R. W. SYLVESTER, PRESIDENT,
j27-8wks College Park, Maryland.

T.D.FRANCE

(Successor to J. T. Twilley.)

Dealer in Goal, Wood, Lime, Cement and Hay

We have newly stocked our yard and guarantee to please the public both in quality price and delivery and ask a trial. COAL AND WOOD UNDER COVER, which together with LIME, HAY, &c., will be delivered in any quantity on rail or water.

THOMAS D. FRANCE,
May-10. Cannon St. Chestertown, Md

Highest Market Price Paid for Your

GRAIN!

Rail or Water Shipments.

☞Get my bid before you sell.

W. FRANK JARRELL,

Grain, Fertilizers, General Fire Insurance.
L. D. Phone 138. CHESTERTOWN, MD.

Maryland Day at Jamestown Exposition

SEPT. 12 IS ALSO DEFENDERS' DAY AND "STAR SPANGLED BANNER" DAY—HISTORIC ANNIVERSARIES.

Author of "Maryland, My Maryland," to Be a Guest at the State Building—Reproduction of Charles Carroll's Famous Home Is Maryland's Edifice at the Fair. Rich Collection of Historical Paintings and Photographs Attractively Displayed.

There is such a wealth of local and historical interest in this building that it leaves one undecided as to what to describe. The house furnishings are in perfect keeping with its style of architecture, and there is an agreeable absence of anything glaring or bizarre. The stenciled curtains and hangings are all the work of Baltimore women, and numerous creditable specimens of their handiwork are in a cabinet in the hall. Over the two broad mantels in the reception hall hangs the Maryland state flag, which is taken from the coat of arms of the Calverts. There are portraits of the six Baltimores, all of them fine copies, and another picture of great interest, which is one of the originals of James Barry's allegorical engravings, representing Cecilius Calvert, second Lord Baltimore and founder of Maryland, exhibiting the laws of Maryland to Lycurgus, the Spartan lawgiver. Another imposing figure of a famous lawgiver, perhaps intended for Moses, stands in the same group, while about them are gathered the great legislators of all times and nations. William Penn, it should be said, is also a prominent figure in the central group.

Photographs of many noted Maryland houses adorn the walls of a side hall whence a stairway leads to the upper floor. Noticeable among them is Wye House, the home of the Lloyds, in Talbot county, which was built in 1660 and has never passed out of the family.

DISPLAY OF MARYLAND PRODUCTS AT THE JAMESTOWN EXPOSITION.

White Hall, in Anne Arundel county, another famous Maryland residence; Hampton, the home of the Ridgelys since 1783, and Deep Falls, near Cumberland, built in 1750 by Major Thomas, are also on exhibition.

In the east room are some charming sketches and paintings done by the Baltimore Water Color club, and also three cases of exquisite miniatures, the work of Miss Turnbull, Miss McCubbin and Charles Weise. Ephraim Keyser, a Maryland sculptor, has a striking bust of Cardinal Gibbons in Mr. Baughman's sanctum, and in another room one of Sidney Lanier, whose poems are at last receiving the recognition their merit deserves.

A number of the photographs shown are from the famous Mount Airy collection of the Calvert family, sold a few years ago. Some of them have never been placed on public exhibition. Others have been in the possession of the society for some years, although they have been little known to the general public.

So complete is the collection of the photographs of the portraits of members of the Calvert family that there is scarcely one extant but has its photographic reproduction on exhibition in the Maryland building.

The feature, however, that will prove most attractive to visitors at the state building is a large room in the rear which is an exact reproduction of the old senate chamber in the statehouse at Annapolis. In it are a mahogany table more than a hundred years of age which belonged to Governor Ridgely, and a harpsichord, made in London in 1789 for Charles Carroll, of itself a temptation to make one break the commandment "Thou shalt not covet thy neighbor's goods," for what lover of antiques can see it without longing to possess it? There are also in this apartment two cases of Indian remains, arrowheads, stone hatchets, etc., collected in Maryland by William H. Love.

Miss Mary Lynn Robbins of Cumberland, the gracious and intelligent hostess of Homewood, is ready and able to give the history of any of these exhibits and is admirably fitted for the duties she has assumed. She is assisted by J. William Baughman of Frederick.

The Maryland State building is of permanent construction and occupies a prominent position in the group of state buildings along Willoughby Boulevard, having Virginia for a neighbor on the one hand and Missouri on the other.

Exposition Rates Reasonable.

District Passenger Agent J. H. Wood of the Southern Railway company at Asheville has returned from a several days' trip to the Jamestown exposition and declares that he was favorably impressed with the excellence of the exposition. He said that there was no reason for complaint, that the transportation facilities were entirely adequate, that hotel facilities were ample and that rates were reasonable. The exposition itself, Mr. Wood said, was interesting and instructive, and sightseers could very pleasantly and profitably spend several days in and around Norfolk and the exposition grounds.—Citizen, Asheville, N. C.

At the right end of the booth is shown the exhibit from the Maryland Agricultural college. This consists of a large case containing about fifty specimens of steel, iron and woodwork, an equal number of original mechanical drawings and a large assortment of photographs showing the students, with their instructors, engaged in active experiment and test work in the laboratory and in the field.

Next there is an interesting entomology exhibit, consisting of about twenty-five specimens of the beneficial insects, with several large models devised for the study of the internal anatomy of the insects.

The college collection contains 20,000 specimens. Those sent to the exposition are to show the method of mounting and preserving, the system of classification and arrangement.

Canning Industry.

In the canning and preserving of oysters, tomatoes, peas and strawberries the state of Maryland leads the United States. In the canning of fruits and vegetables, all kinds being considered, it stands second. It packs 30 per cent of the tomatoes canned in the United States and 25 per cent of the total amount of peas.

In exploitation of this industry there are on exhibit in the Maryland booth two pyramids eight feet in diameter and fifteen feet high composed of thousands of cans of all kinds of vegetables and fruits. Then there are quantities of preserves and pickles, good to look upon and pleasant to the taste.

Professor Symons is a member of the faculty of the Maryland Agricultural college, being in charge of the department of entomology. He is the state entomologist and is secretary of the Maryland Horticultural society. Being thus versatile, he has known exactly how to arrange the various exhibits to the best advantage of the whole. He personally supervised the placing of everything in the booth and has greatly added to its beauty by weaving ropes of ivy around the windows, over the tables and through the balcony rails of the office.

Oyster Industry.

The Maryland oyster industry is represented by an exhibit sent by the state shellfish commission. It consists of numerous specimens of oysters, the exhibits being arranged according to the ages of the specimens and again according to the variety and size.

CASTORIA
For Infants and Children.
The Kind You Have Always Bought
Bears the Signature of Chas. H. Fletcher.

THERE is no great achievement that is not the result of patient working and waiting. Just so in the spiritual world; this great achievement of salvation comes after patient working and waiting.

CASTORIA.
Bears the Signature of Chas. H. Fletcher. The Kind You Have Always Bought

The Cause of Many Sudden Deaths.

There is a disease prevailing in this country most dangerous because so deceptive. Many sudden deaths are caused by it—heart disease, pneumonia, heart failure or apoplexy are often the result of kidney disease. If kidney trouble is allowed to advance the kidney-poisoned blood will attack the vital organs or the kidneys themselves break down and waste away cell by cell.

Bladder troubles most always result from a derangement of the kidneys and a cure is obtained quickest by a proper treatment of the kidneys. If you are feeling badly you can make no mistake by taking Dr. Kilmer's **Swamp-Root,** the great kidney, liver and bladder remedy.

It corrects inability to hold urine and scalding pain in passing it, and overcomes that unpleasant necessity of being compelled to go often during the day, and to get up many times during the night. The mild and the extraordinary effect of Swamp-Root is soon realized. It stands the highest for its wonderful cures of the most distressing cases.

Swamp-Root is pleasant to take and sold by all druggists in fifty-cent and one-dollar sized bottles. You may have a sample bottle of this wonderful new discovery and a book that tells all about it, both sent free by mail. Address Dr. Kilmer & Co. Binghamton, N. Y. When writing mention reading this generous offer in this paper.

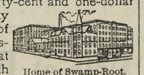
Home of Swamp-Root.

Don't make any mistake, but remember the name, Swamp-Root, Dr. Kilmer's Swamp-Root, and the address, Binghampton, N. Y., on every bottle.

A CURE

For Any Ailment of the

HOOF

Ask Us About

O. K. HOOF REMEDY

$100 Guarantee

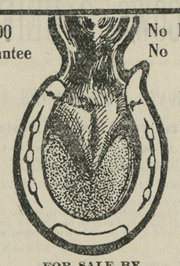

No Hoof No Horse

FOR SALE BY

ELWOOD WHALEY,
CHESTERTOWN, MD.

This O. K. HOOF REMEDY is a sure cure for alsyke poison. It has been used by Messrs. Harry Nichols, James Coleman, William Lee and others. Ask them what it did for their horses. It a grand thing for brittle feet, corns, thrush, wire cuts, scratches, etc. Try a can of it

Do You Want Tender Beef?

You can't expect to get it unless you deal with a butcher who handles nice cattle.

THE UP-TOWN BUTCHER,

CHARLES W. COPPER,

kills only the best cattle, and hence is able to serve you with

Choice Steaks, Roasts

Etc. Just give us a trial, or ask some of our customers. We wil try to treat you so you will want to deal with us aiways.

We also handle SALT MEATS.

CHARLES W. COPPER
The Up-Town Butcher,
Opposite N. C. Crow.

Spring AND Summer

GIVE US A CALL.
LOOK AT MY : .
SAMPLES.
I HAVE A FINE LOT. YOU WILL DO WELL TO STOP IN AND LOOK.

H. KAPLAN,
MERCHANT TAILOR.

Have You A Horse With Fistula? Do You Want It Cured? I Will Guarantee To Cure It.

The following is the experience of Mr. James T. DeCorse, near Chestertown, whose horse had a Fistula. Mr. DeCorse says his fine driving mare purchased of Mr. Thomas D. France had a bad looking Fistula, he purchased a bottle of Vandegrift's liniment and completely cured the horse.

Kent and Queen Anne's horsemen say it is the finest liniment they ever used.

JOHN S. VANDEGRIFT,
Chestertown, Md.

A PERSONAL MATTER

When we sell you a vehicle we make it a personal matter. We sell you the best your money can buy. We stay right here where you can find us as long as the vehicle is in use and we are just as interested in the wear and satisfaction it gives you as you can possibly be.

Cortland Wagon Co. Vehicles

are our leaders in the high grade line. Some of their one hundred and forty new styles can be found in our repository. We have some wonderful values in medium-grade work also. In other words we can give you just what you want at the price you ought to pay.

The man who is attracted by the delusive price of catalogue houses, pays dearly for his supposed economy. Our stock for 1907 includes all grades of buggies, surreys, runabouts, stanhopes and Concords, all worthy of our personal backing. We want your patronage and believe we are entitled to it by the divine right of superior goods. Come in any time and look—looks are free.

Hague, Hacket & Turner,
STILL POND, MD.

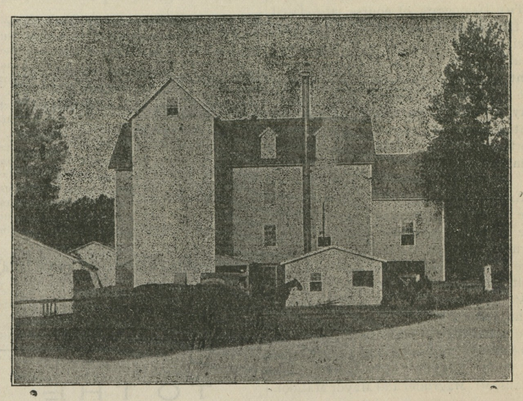

FLOUR FOR THE MOST FASTIDIOUS

The Maryland Seal and Gold Medal

I put these flours directly in competition with the best brands on the market and stake my reputation to back them up. The Maryland Seal sell for 50 cents a barrel less than the regular price and Gold Medal 25 cents less than you can get it elsewhere.

MAIL ORDERS PROMPTLY ATTENDED TO. And remember I pay the freight.

THOMAS H. TOPPING, Chestertown, Md.

DOLLY MADISON SHOE TRADE MARK

WOMEN WHO PURCHASE FOOTWEAR ACCORDING TO THIS LIGHT NEVER HAVE CAUSE FOR REGRET. IT IS PART OF WISDOM TO SEE THAT THE DOLLY MADISON TRADE MARK APPEARS ON ALL THE SHOES YOU BUY. FOR SALE BY REPRESENTATIVE DEALERS $3.00 $3.50 & $4.00

FRANK A. ROEDER

—With—

LIKES, BERWANGER & CO., 8, 10 & 12 E. Baltimore St., Baltimore, Md.

CLOTHING
TAILORING
FURNISHINGS

Likes, Berwanger & Co. are the Foremost Clothiers of Baltimore.

Fire Insurance Agents.

Shafer, Redmile & Co.

Fire Insurance Agents.

—DEALERS IN—

Farm Implements, Carriage Repository

Visit our New Carriage Emporium, where we have placed a fine selection of NO-TOP and TOP BUGGIES, SURREYS POLES, TOPS, FARM WAGONS and DEARBORNS.

OUR CARRIAGE HARNESS cant't be beat.

OUR OWN MAKE OF FARM WAGONS and DEARBORNS.

Carload of American Woven Wire Fencing, also, Barbed and Smooth Wire and Poultry Wire.

BLACKSMITHING AND WHEELWRIGHTING

All Kinds of Repairing attended to promptly.

©Maryland State Archives, msa_sc6000_8_1-0699.jpg