DO YOU WANT A COOK STOVE?

Range, Heating Stove, Fire Place Heater or Double Heater?

READ THIS LIST OVER

Cook Stoves, Ranges

Excelsior Cook, Farmer Girl, Magic Range, Jewell Steel Range, Lorain Steel Range, Spear's New Cooking Range, Round Oak Chief Steel Range, Etc., Etc.

Coal Stoves

Vulcan Egg, New Garnet, Laurel Base, Magic Base, Rupert Double and singe Heaters, Peninsular Heating Stoves, Round Oak Heating Stoves, Etc., Etc.

Air Tight Stoves

Excelsior and Wizard Wood Air Tights and Round Oak Wood Air Tights.

Call and Examine the above line.

Fodder Yarn,

Bushel Baskets, Grain Scoops, Husking Pegs.

LOADED SHELLS a specialty.

Breech Loading Shot Guns, Cat Rifles, Air Rifles, Revolvers, Gunning Coats, Leggings, Etc.

5-A Horse Blankets, Plush Robes, Gum Aprons, Storm Fronts.

J. K. ALDRIDGE & CO.,
CHESTERTOWN MARYLAND

SCHOOL SUPPLIES.

Tables,
Composition Books,
Pens,
Pencils,
and Erasers.

Everything necessary for school

THE STAM DRUG CO.

JAP-A-LAC

A VARNISH AND STAIN COMBINED

Now is the time to dress up your porch furniture in summer clothes. A can of OX-BLOOD RED or MALACHITE GREEN JAP-A-LAC will work wonders. A quart will probably be sufficient.

JAP-A-LAC also comes in 14 other colors, and there are a hundred uses for each color.

Oak, Dark Oak, Walnut, Mahogany, Cherry, Malachite Green, Ox-Blood Red, Brilliant Black, Dead Black, Natural, Gloss White, Flat white, Ground, Blue, Gold and Aluminum.

All sizes from 15c to $2.50. At our Paint Department.

JOHN BARTLEY,
Chestertown, Md.

1907 COAL 1907

STOVE, EGG and NUT.

I have on hand an entirely new stock of Lehigh and Mahoney Coal—bright, clean and new, and not a lump of old stock. All under cover. Oak and Pine wood sawed and split, any length and size desired. KINDLING, short and fine, as you want it. With thanks,

A. P. MATTHEWS,
Chestertown.

TRY a plate of oysters at Jenkins' Restaurant on Cannon St

The Knock-out Blow.

The blow which knocked out Corbett was a revelation to the prize fighters. From the earliest days of the ring the knock-out blow was aimed for the jaw, the temple or the jugular vein. Stomach punches were thrown in to worry and weary the fighter, but if a scientific man had told one of the old fighters that the most vulnerable spot was the region of the stomach, he'd have laughed at him for an ignoramus. Dr. Pierce is bringing home to the public a parallel fact; that the stomach is the most vulnerable organ out of the prize ring as well as in it. We protect our heads, throats, feet and lungs, but the stomach we are utterly indifferent to, until disease finds the solar plexus and knocks us out. Make your stomach sound and strong by the use of Doctor Pierce's Golden Medical Discovery, and you protect yourself in your most vulnerable spot. "Golden Medical Discovery" cures "weak stomach," indigestion, or dyspepsia, torpid liver, bad, thin and impure blood and other diseases of the organs of digestion and nutrition.

The "Golden Medical Discovery" has a specific curative effect upon all mucous surfaces and hence cures catarrh, no matter where located or what stage it may have reached. In Nasal Catarrh it is well to cleanse the passages with Dr. Sage's Catarrh Remedy fluid while using the "Discovery" as a constitutional remedy. *Why* the "Golden Medical Discovery" cures catarrhal diseases, as of the stomach, bowels, bladder and other pelvic organs will be plain to you if you will read a booklet of extracts from the writings of eminent medical authorities, endorsing its ingredients and explaining their curative properties. It is mailed *free* on request. Address Dr. R. V. Pierce, Buffalo, N. Y. This booklet gives all the ingredients entering into Dr. Pierce's medicines from which it will be seen that they contain not a drop of alcohol, pure, triple-refined glycerine being used instead.

Dr. Pierce's great thousand-page illustrated Common Sense Medical Adviser will be sent free, paper-bound, for 21 one-cent stamps, or cloth-bound for 31 stamps. Address Dr. Pierce as above.

FOLEY'S HONEY AND TAR

The original LAXATIVE cough remedy.

For coughs, colds, throat and lung troubles. No opiates. Non-alcoholic. Good for everybody. Sold everywhere.

The genuine FOLEY'S HONEY and TAR is in a Yellow package. Refuse substitutes.

Prepared only by Foley & Company, Chicago.

Palme Gasoline Engines

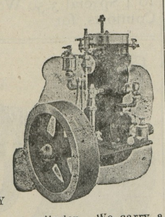

MARINE or STATIONERY

2 or 4 cycle, 1, 2 or 4 cylinder. We carry a large stock at the Bourse, Philadelphia, and Maryland shipments can be made from there. Send for catalogue.

PALMER BROS.,
COS COB, CONN.

Or Bourse Building, Philadelphia, Pa.

A MAN AMONG THE OYSTERS.

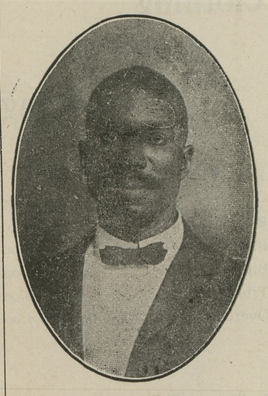

—LOOK AT THE—

RISING SUN

as she peeps over Chestertown. Open your church, your halls and your homes and let her illuminate with FRESH OYSTERS and CRABS and ICE CREAM. Come in and sit down, make yourself at home, read the daily news, eat your oysters in every style and take some home. And tell the people to come to THE RISING SUN RESTAURANT and do likewise. A word to the church for which my heart is open: If you are going to have a Supper or festival I will sell you at a reduction. Just drop me a card or phone Rising Sun Restaurant.

A. ROBINSON.

s14-tf Phone No. 182 Chestertown, Md.

FOR LIQUOR AND DRUG ADDICTIONS.

THE Keeley Cure

ESTABLISHED 1880

ALL CORRESPONDENCE CONFIDENTIAL.

ADDRESS THE KEELEY INSTITUTE

211 N. CAPITOL ST. WASHINGTON, D.C.

A Lucky Hit.

By Martha Cobb Sanford.

Copyrighted, 1907, by Homer Sprague.

A man sat on the brow of a hill and kicked himself. Incidentally he was smoking a cigarette and watching the sunset.

Why, oh, why, had he ever thought that he needed absolute rest and quiet—that he didn't want ever to hear applause again or to look into people's faces? A solid week of this coveted solitude had made him "a sadder and a wiser man." What wouldn't he give this very moment for something to happen?

He jumped up suddenly. Something had happened, something very aggravating. As he stooped down to pick up the little green apple that had hit him square on the shoulder a boyish laugh rang out on the other side of a nearby fence.

He threw the apple back over the fence again and reversed his opinion on the value of absolute quiet.

The next night the same thing happened, only this time when the apple roused him from his reverie the sun had been some time set and darkness and silence were stealing over the hill.

"I'll catch that kid this time," he said, jumping up.

With a run and a bound he made the fence and landed lightly on the other side face to face with a young fellow almost as tall as himself.

"Well, bless my soul!" he exclaimed. "I expected to find a kid. I was coming over to lick you."

"Forget it," returned the youth, leading the way to a seat under a luxuri-

"MY BROTHER WAS DETAINED IN TOWN."

ous grape arbor. "I've been watching you every night; thought perhaps you'd like company, so threw you an invitation."

"You struck it, or rather me, just right, young man. I do like company. What's your name?"

"Nix."

"That's easy to remember."

"Short for Nixon. What's yours?"

"Vin."

"What?"

"Vin—short for Vincent."

"Oh, I see." And the boy laughed merrily and slapped his knee.

"Boarding down at the farm?"

"Yes, and beastly tired of it. You live here all the year around?"

"Good gracious, no! Just staying a few weeks with my grandparents. Dead slow! You're the only civilized man I've seen since I got here."

A brief silence followed, in which Vincent struck a match and lighted a cigarette.

"Have one, Nix?"

"No, thanks."

"Too young, I s'pose. I contracted the habit long before I was your age, though."

"Oh, 'tisn't that," answered Nix carelessly, crossing one well shaped leg over the other. "But the grandparents, you know—they think it's a crime."

"They won't be out here, will they?"

"Oh, no. But I have to kiss 'em good night. I'm their son's only son, you see—the baby of the family."

Vincent laughed heartily at the boy's tone of disgust.

"Any pretty girls in the neighborhood?" he asked after a puff or two.

"You seen any?" returned Nix.

"Not one—more's the pity."

"You like 'em, then?"

"Bet your life! Don't you?"

"Oh, so-so. I get on better with fellows, though."

"You'll get over that," laughed Vincent. "But I must be going. It's nearly pitch dark, and I'll lose my way down to the farm."

"Coming up tomorrow night?"

"Sure thing! You won't have to waste any more green apples on me. Good night!"

One night a week or so later, in which time Vincent and his young friend had become great chums, the former proposed a fishing trip over the mountains, but Nixon shook his head listlessly.

"No bit, Vin," he replied. "Never could stand fishing. Gets your hands so messed up taking the flapping things off the hook."

Vincent looked at the boy's fastidious white hands and could hardly blame him.

"I'll take 'em off for you," urged Vincent. "Come on."

"No, thanks. Besides, I've got to go up to town tomorrow afternoon with grandmother."

"I've a good mind to go myself," said Vincent. "This country life's getting on my nerves. What train are you going on?"

"Give it up," answered the boy resignedly. "Grandmother changes her mind every five minutes. But you'll find country life all right after tonight, old man. I'm going to bring my sister back with me."

"Didn't know you had one, Nix. That's jolly. What's she like?"

"The freshest ever."

"Good! Is she pretty?"

"People tell her so. She pretends not to like it, but I bet she does."

"Introduce me the very first thing?"

"As soon as you like."

Then the boy sighed.

"What's the matter with you, Nix?"

"Oh, just thinking how it will be all over with me after she comes. I can see you falling in love with her now. What does it feel like, Vin, to be in love?"

"Tell you, my child, when I've been there."

"Oh, fudge! You've been there a dozen times."

"Honor, I haven't; thought I was sometimes, of course, just as you will, Nix, when all the girls begin to run after you."

"They never will," sighed Nix.

"Don't you believe it. Girls adore eyes like yours. Are your sister's eyes that same wonderful blue, and has she curly brown hair like yours?"

"Oh, quit it!" Nix replied petulantly and walked off toward the house in the darkness.

The next night, in order not to seem too eager, Vincent let the sun disappear and waited for the young moon to hang up her crescent before he took his usual way up the hill. He discarded the short cut over the fence and made a very proper entrance through the garden gate.

As he neared the grape arbor he could see the white folds of a woman's skirt, and his heart fluttered with anticipation.

"Mr. Vincent?" asked the young girl, standing hesitatingly at the other end of the arbor. "My brother was detained in town. He asked me to"—

"Nix, you witch, come here!" laughed Vincent, crushing the girl to him in all her freshness and kissing away her little gasps of expostulation.

"When did you find it out?" she managed to get breath enough to say at last.

"I knew it all the time," answered Vincent softly.

"Oh, oh!" exclaimed the girl and hid her hot cheeks in her hands. "How did you know it?"

"I had seen you in those charming boy's togs before, little actress, and recognized you the moment I jumped over the fence, though I could scarcely believe my eyes."

"You were at those theatricals?" gasped the girl. "Goodness gracious! You aren't John Vinton, the actor, are you, the one we girls rave over?"

"The very sa—I mean I'm John Vincent, the actor. But, honor bright, I didn't expect to find my own particular star"—

The girl gave him a reproachful look.

"I wonder why I didn't recognize you?" she asked.

"Probably," he answered laughingly, "because I'm not a lady on the stage. But tell me, dear, what made you play such a prank?"

"Well, you see, grandma" (here they both had to laugh) "wouldn't let me go out in the evening. So I used to pretend to go to bed early, and then I put on those clothes and climbed down over the shed and—oh, you know the rest!"

"But what made you throw the apples at me?" persisted Vincent, holding her little hands captive.

"Boys always throw apples at people," was her unexpected reply, "and you were the only man—I mean person—in sight."

"It was a lucky hit for me, dearest," commented her lover, drawing her close and kissing her boyish mouth again and again.

Curious Westmorland Custom.

A strange custom is observed yearly in the small hamlet of Week, in Westmorland, in commemoration of an incident that happened in the year 1841. That year there was a plague of wasps and many persons throughout the country succumbed to the poisonous sting. The little hamlet holds the record for its number of victims, and in memory of the occurrence a memorial tablet was erected on the moor there. Now each year there is a procession. Most of the inhabitants turn out, carrying insect powder and other devices for killing wasps, and march to the memorial stone, where a short service is held by the minister of the parish. When the service is over a general crusade is made in search of wasps' nests, which are immediately destroyed. Some carry guns, some rags saturated in turpentine, while others carry paraffin, which is poured into the nest and a match applied. The anniversary is considered the most important event of the year.—English Country Gentleman.

Well Qualified.

"So you want the position of advance agent for our circus?" interrogated the manager. "Well, we need a man who can stir up some life everywhere he goes."

"That's me, boss," hastened the applicant.

"Had any experience in stirring up life?"

"You bet. I used to drive a street sweeper and stirred up millions of germs every day."—Chicago News.

CASTORIA

For Infants and Children.

The Kind You Have Always Bought

Bears the Signature of Chas. H. Fletcher.

CASTORIA

For Infants and Children.

The Kind You Have Always Bought

Bears the Signature of Chas. H. Fletcher.

The Cause of Many Sudden Deaths.

There is a disease prevailing in this country most dangerous because so deceptive. Many sudden deaths are caused by it—heart disease, pneumonia, heart failure or apoplexy are often the result of kidney disease. If kidney trouble is allowed to advance the kidney-poisoned blood will attack the vital organs or the kidneys themselves break down and waste away cell by cell.

Bladder troubles most always result from a derangement of the kidneys and a cure is obtained quickest by a proper treatment of the kidneys. If you are feeling badly you can make no mistake by taking Dr. Kilmer's **Swamp-Root,** the great kidney, liver and bladder remedy.

It corrects inability to hold urine and scalding pain in passing it, and overcomes that unpleasant necessity of being compelled to go often during the day, and to get up many times during the night. The mild and the extraordinary effect of Swamp-Root is soon realized. It stands the highest for its wonderful cures of the most distressing cases.

Swamp-Root is pleasant to take and sold by all druggists in fifty-cent and one-dollar sized bottles. You may have a sample bottle of this wonderful new discovery and a book that tells all about it, both sent free by mail. Address Dr. Kilmer & Co. Binghamton, N. Y. When writing mention reading this generous offer in this paper.

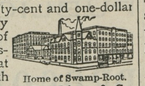

Home of Swamp-Root.

Don't make any mistake, but remember the name, Swamp-Root, Dr. Kilmer's Swamp-Root, and the address, Binghampton, N. Y., on every bottle.

A CURE

For Any Ailment of the HOOF

Ask Us About

O. K. HOOF REMEDY

$100 Guarantee

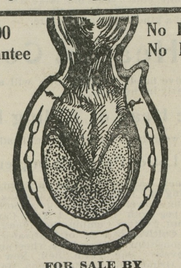

No Hoof No Horse

FOR SALE BY

ELWOOD WHALEY,
CHESTERTOWN, MD.

This O. K. HOOF REMEDY is a sure cure for alsyke poison. It has been used by Messrs. Harry Nichols, James Coleman, William Lee and others. Ask them what it did for their horses. It a grand thing for brittle feet, corns, thrush, wire cuts, scratches, etc. Try a can of it

Do You Want Tender Beef?

You can't expect to get it unless you deal with a butcher who handles nice cattle.

THE UP-TOWN BUTCHER,

CHARLES W. COPPER,

kills only the best cattle, and hence is able to serve you with

Choice Steaks, Roast

Etc. Just give us a trial, or ask some of our customers. We will try to treat you so you will want to deal with us aiways.

We also handle SALT MEATS

CHARLES W. COPPER
The Up-Town Butcher,
Opposite N. C. Crow.

Spring AND Summer

GIVE US A CALL.
LOOK AT MY :
SAMPLES.
I HAVE A FINE LOT. YOU WILL DO WELL TO STOP IN AND LOOK.

H. KAPLAN,
MERCHANT TAILOR.

Are you

saving your money where you can get it when you need it most and with fully 5 per cent interest?

If you are not, it's your fault, not ours.

THE KENT BUILDING & LOAN CO.,
CHESTERTOWN, MD.

T. H. TOPPING, President.
J. W. RUSSELL, Sec. and Treas

Pneumonia Follows a Cold.

but never follows the use of Foley's Honey and Tar. It stops the cough, heals and strengthens the lungs and prevents pneumonia. Sold by all druggists

FOLEY'S HONEY AND TAR
for children; safe, sure. No opiates

WEDS MOTHER-IN-LAW.

Dr. Horace Marvin Marries His Children's Grand-Mother.

The New York Evening World of November 8th, says:

"Neighbors of Dr. Horace Marvin, the disappearance of whose 4 year-old son, Horace Jr., on March 4th last kept the country guessing for two months, were surprised to learn to-day through a dispatch from his former home of his marriage to Mrs. Flora M. Thornton Swift, mother of his second wife and grandmother of the dead boy.

The wedding ceremony was performed Thursday of last week at Livingston, Del., near the Bay Meadows farm, and an effort was made to keep it secret.

The daughter of the new Mrs. Marvin died last November. The present Mrs. Marvin, as Mrs. Swift, was a spiritualist and became known to the public during the search for the supposed kidnapped boy through the 'revelations' she said she received as to the child's whereabouts. The spirits first told her that the boy was kidnapped and later that he was dead.

Mrs. Marvin is also an authoress and has published a book of verse entitled "Love Thoughts." Although the grandmother of his younger children, she is younger than Dr. Marvin.

CHICAGO RAPIDLY GOING DRY.

Chicago, Ill., Nov. 13.—One hundred and ninety-nine saloons were voted out of business at the election a week ago yesterday, according to the corrected returns compiled by Ernest A. Scrogin, attorney for the Anti-Saloon League.

"Of the 150 precincts which voted on the question," said Mr. Scrogin, "140 voted against license. There were 250 saloons existing in the precincts and 199 are wiped out by the ballots. The Prohibition party will sweep the country at the forthcoming Presidential election."

Annual Report

—OF—

MILTON MELVIN

TREASURER OF THE KENT COUNTY SCHOOL BOARD,

From August 1, 1906, to July 31, 1907.

RECEIPTS:

Balance on hand July 31st, 1906	$ 2591 51
State School Tax	16,148 30
State Free School Fund	1,562 73
Amount of Levy (County)	20,000 00
Fines	421 68
Licenses (Tongers)	612 10
Manual Training	1,500 00
Building Fund (County Tax)	5,200 00
Old School House at Edesville	125 00
Old School House at Worton	137 00
Old House at Edesville	15 60
Proceeds of Note	2,398 79
Free Book Fund	2,565 23
Received foom sale of books	32 23
Balance book money on hand July 31st, 1906	61 96
Total	$53,372 13

DISBURSEMENTS.

Rent	$ 215 64
Fuel	2,473 88
Repairs	1,577 84
Apparatus & Furniture	567 03
Teachers' Salaries	34,022 15
New Buildings	3,988 13
Sanitary	1,079 89
Incidentals	221 06
Manual Training	1,315 81
Office Expenses	222 00
Superintendent's Salary	1,500 00
Commissioners' Salary	300 00
Printing	64 85
Advertising	74 50
Freight	6 75
Institute Expenses	162 40
Expenses of State Association	45 00
School Libraries	36 25
School Supplies	304 84
Expended for Books	2,553 84
Cost of Distribution	60 17
Balance Cash in Second National Bank	2,535 69
Balance Cash in Chestertown Bank	45 41
Total	$53,372 13

We hereby certify that we have examined the aforegoing report of Milton Melvin, Treasurer of Kent County School Board and the books and vouchers upon which it is based and find it correct.

W. B. COPPER,
W. FRANK HINES,
PURNELL JUMP,
COMMISSIONERS.

n16-3t

CHESTERTOWN

Marble and Granite Works

J. WILLIAM KIRBY, Proprietor

(*Successor to A. L. Davidson*)

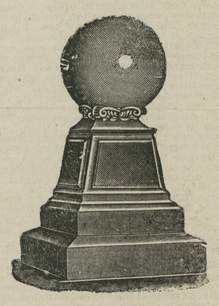

MANUFACTURER AND DEALER IN ALL KINDS OF

MONUMENTAL AND— CEMETERY WORK

Prices Reasonable Work Guaranteed.
Cemetery Posts - - $1.00 up.

WILLIAM C. SUTTON

SANITARY PLUMBING

HUBBARD BUILDING.

DON'T COUGH

No one should permit a cough or cold to run unchecked. Serious throat or lung trouble is likely to follow. Use, and use promptly,

Dr. Bull's Cough Syrup

which quickly relieves and cures colds, coughs, bronchitis, whooping-cough, measles, croup, and prevents pneumonia and consumption.

Trial Bottle Free.

We have absolute confidence in Dr. Bull's Cough Syrup and to convince you that it will cure, we will send a trial bottle free to all who will write us and mention this paper. A. C. Meyer & Co., Baltimore, Md.

TAKE NO SUBSTITUTE.

Ask for Dr. Bull's Cough Syrup. Insist on having it. There is no remedy better or "just as good": It is the old reliable cure. Price 25c., 50c. and $1.00.

A CLEAN WATCH!

The immense locomotive driving wheel traveling a mile a minute makes 404,361 revolutions in 24 hours. The delicate balance wheel of a watch makes 432,000 in the same time. The locomotive's wheel is oiled and cared for several times during the 24 hours. should not your watch receive attention at least once a year? The wonderful precision is easily affected. Let us examine it.

ROTE,

The Jeweler,

Chestertown, Maryland

Next Door to Postoffice.

Call Phone 33 For

OWEN B. CROW

GENERAL MERCHANT.

MY OBJECT IS "TO PLEASE."

RUBBER GOODS

A new and up-to-date line of Snag-Proof Gum Boots, Rolled Edge snag-proof leather insole. A cheap gum boot for $2.50. Men's Rolled Edge Arctics, Men, Women and Children (Sharon Toe Cap) Gum Shoes. No old goods carried over This means much when you come to buy rubber goods. Call and examine them.

Towers Fish Brand Oil Clothing, Men's Leather Boots and High Top Shoes. These goods are up to the standard and as low as the lowest. Our $2.00 and $2.50 high tops are bargains at the price. Men, Women and Children's Fine Shoes we have also given great attention to. We have the Women's Common Sense Shoes on E. E. last for $1.25 and $1.50.

DRY GOODS.

Our bleached and unbleached Canton Outing Flannel, and Red Flannel are going at the old prices. We bought early thereby giving you the advantage of the old prices. Calicoes, Ging hams, Shirting, Table Linen and India Linens.

NOTIONS.

A rare bargain in Men's Single and Double Breasted Undershirts and Drawers. Old weight at old prices worth 60c. Our price as long as they last 50c. Women and Childrens Underwear are also going at the old prices. Men and Women's Woolen Hose. A line of Cotton Hosiery from 10c to 25c per pr, medium or heavy weights. We are still running the same number in children's narrow and wide ribbed.

Bed Quilts and Blankets. Men's Wool, Cotton and Corduroy Pants from $1.00 to $2.50 per pair. Men's Heavy Work Coats, $1.00 to $1.25.

Gold Medal and Clifton F. F. F. Flour by bbl, or sack (Lee's).

New Buckwheat and Hominy. Our 12½c, 16c, 20c, 25c, 30c and 35c Coffee's please the most fastidious, Honey Dew Corn and Peas, Oak and Hemlock Sole Leather cut in strips 8¾ in. wide, Half Soles and Shoe Nails, Tin and Copper Bottom Wash Boilers and a variety of Agateware.

Country Produce wanted, Butter, Eggs, Lard, Meat, Potatoes and Cob Corn.

You will find everything here that completes a general and up to date store. Baled Hay and all kinds of feed.

Yours for business,
OWEN B. CROW.

Are you out gunning today for low prices on Lumber?

The building time for an other year is at hand and you will want to know where you can get both quality and value. To find both the only pointer you need is the hint to bring you here.

Just now we would like to fill a few orders for any Lumber or Mill Work.

W. S. & A. M. CULP,

"Old Depot" Chestertown, Md.

©Maryland State Archives, msa_sc6000_8_1-0783.jpg