MOODY & LUSBY | MOODY & LUSBY

In talking about our clothes we omit the technical terms which might confuse the average man.

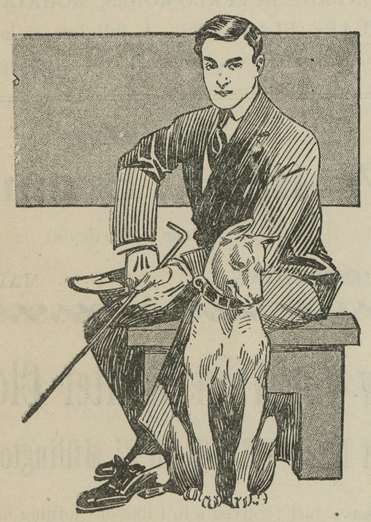

We will say simply and plainly that every inch of cloth used in the making of MOODY & LUSBY CLOTHES is guaranteed absolutely, whether you pay $10.00 or as much as $18.00, you'll get "value" which will assert itself in the wear the clothes afford you. The test of time is the only real test after all. And the man who will fairly judge our garments on this basis is the most enthusiastic wearer of Moody & Lusby Suits and Overcoats.

We lay great stress on the subject of "Fabrics" it is important enough to deserve the serious thought of every man. If you buy a stylish looking suit, well put together, perhaps, but made of poor fabric, it cannot possibly retain its shape or style. It will look well for a time but a little wear will soon convince you that good cloth is just as vital as a good fit or stylish cut. Your protection against disappointment is to avoid unknown and unreliable makes.

Buy clothes which carry with them a guarantee of responsibility. Buy from a house that the established reputation is sufficient to convince you that you are safe on the quality question, both inside and outside of the garment.

The same rule applies to our Boys' and Children's Clothing. Everything has got to be right, viz.: "Cloth and Trimmings."

Come in at your earliest opportunity, for the nearer to the holliday rush the less satisfaction to you — making up your holliday list we might be of service to you by enumerating some things useful and appropriate, viz.: Suit or Overcoat for man, boy or child, Hat or Cap, Gloves, Underwear, Cardigan Jacket, Dress Suit Cases, Hosiery, Handkerchiefs, Neckwear, Suspenders, Silk Mufflers, Umbrellas, Cuffs, Collars, Shirts, Gum Coats, Rain Proof Coats, &c. Any of these things will make lasting and appropriate Christmas Gifts.

This Illustration Represents the Mercerized Muffler

We are having quite a run on this Muffler, for Ladies, Men and Children, in all the popular shades. Price 50 cents.

Come in early as you can and you'll have more time to make selections and also find a better assortment.

MOODY & LUSBY

DIRECTLY OPP. COURT HOUSE

CHESTERTOWN, · MARYLAND

PERSONAL TIDINGS

Marion deK. Smith, Esq., wife and daughter, spent Thanksgiving in Philadelphia.

Mr. Fred. G. Usilton, senior editor of the NEWS, is visiting Philadelphia and New York. He will witness the big Army-Navy foot-ball game in Philadelphia today.

Dr. and Mrs. Chas. R. Twilley are entertaining a number of young folks from Baltimore during the Thanksgiving holidays.

Mr. Thomas R. Hubbard and Prof. Rowland Watts, of Baltimore, spent Thanksgiving with Mr. and Mrs. W. W. Hubbard in Chestertown.

Mr. and Mrs. Thos. J. Shallcross have returned from Wilmington, Del., and while there Mrs. S. was very ill but is now improving slowly.

Mrs. Rosalie Mitchell Schuyler has been attending the Exhibition of Miniatures at the Pennsylvania Academy of Fine Arts, Philadelphia.

Miss Anna Z. Jewell, of near St. Paul's, is the guest of relatives and friends in Baltimore.

Mrs. Carolene Hynson quietly observed her 83rd birthday one day last week at her home on Water street. The grandchildren took great pleasure in surprising the beloved mother by presenting her with a large cake surmounted with 83 lighted candles.

Mr. J. Waters Russell entertained the directors of the Kent Building & Loan Company at an oyster treat Monday night.

Mr. J. Carvil Maslin, who has been quite ill at the home of his daughter, Mrs. W. E. Loud, near Fairlee, was reported to be worse yesterday.

Mr. J. B. Burchinal has been appointed assistant in the home office of the Singer Sewing Machine Co., at Chestertown, and will enter upon his duties at once. Miss Maud Duyer has been in this office since its inception and made a most faithful and efficient employe but resigns because of duties calling her elsewhere. Mr. W. P. Newnam is the hustling superintendent here.

Mrs. Richard Gundry, of Catonsville, Baltimore, has been the guest of her brother, Dr. W. Frank Hines, in Chestertown.

Misses Jennie and Grace Wilkins entertained on Tuesday afternoon at "The Maples" in honor of Mrs. Richard Gundry, of Baltimore.

Miss Dovie Connelly left this week for Newberne, S. C., to spend the winter with her sister.

Mr. John C. Davis has been confined to the house several days this week with cold.

Mr. Robert Brown, of New Jersey, is visiting his parents, Mr. and Mrs. A. M. Brown, at Radcliffe.

Miss Genevieve Perkins, daughter of the late George W. T. Perkins, of this town, has been promoted to chief nurse in the Soldier's Home, Seattle, in the West.

Misses Mary A. and Louise Brown are spending the holidays with Baltimore friends.

Miss Maude Sheppard after an extended visit to Baltimore has returned to the home of her grandparents, Col. and Mrs. W. J. Vannort, in Chestertown.

Mr. Wm. M. Reiche, of Hot Springs, Arkansas, is visiting his sister, Mrs. J. E. Ferguson, in Chestertown.

Mr. Wm. H. Minner and family will leave Kent next week for Newark, N. J., where they will make their future home. We are sorry to lose Mr. Minner and his estimable family from our midst and wish them happiness in their new home

Dr. D. L. Greenfield has been in bed for a week at his home in Westminister suffering with an injured knee.

The Misses Hynson are spending the holidays with friends in Baltimore.

Mrs. S. A. Ivens is visiting her son in Baltimore.

The Daughters of America, of Chestertown, gave a farewell reception in honor of Mrs. C. J. Reiche Monday night. Mrs. Reiche will remove to the country January 1st.

Mr. Johnny Brice was given a splendid "set out" one day this week in honor of the Democratic victory, the whole outlay being paid for by the loser of the bet, a Baltimorean. There were about a dozen guests.

Mr. George Perkins has returned to his office in Philadelphia after spending several weeks with his mother, Mrs. M. E. Perkins, Front street.

Mrs. Annie H. Hayes is visiting relatives in Cecil county and in Middletown.

Miss Helen Gale, of Baltimore, spent several days last week with Mr. and Mrs. George W. Hatcherson, on High street.

Mr. R. S. Usilton, of Baltimore, has been visiting friends in town. "Uncle Dick" has lost 120 pounds but is enjoying good health. He loves to talk about the old Reed Rifles and their trips.

Prof. Charles F. Wheatley, of the Chestertown High School faculty, is confined to his home with a deep cold.

Mrs J. W. Robinson, on Princess street, has a curiosity among her flowers. It is a California Pousetta and will be in full bloom about March 1 st.

Mr. Wethered Barroll is visiting Philadelphia and witnessing the big Cornel-Penn and Army-Navy football games.

Mrs. Wm. F. Russell and children are visiting her parents, Mr. and Mrs. John Shuster, in Wilmington.

Mrs. Mabel Sparrow, of Virginia, has been visiting her parents. Mr. and Mrs. Thos. C. Maslin, near Rock Hall.

Miss Audrey Brown, of Clayton, Del., was the guest of Miss Mary Layman during the past week.

Mr. and Mrs. W. E. Ringgold attended the 25th wedding anniversary of her sister, Rev. and Mrs. W. E. Matthews, Felton, Del., during the week.

Mr. Randolph Waddell entertained a few of his friends at his home on High street on Thursday evening.

Messrs. Sereck and Thomas W. Shallcross, sons of Mr. and Mrs. T. J. Shallcross spent Thanksgiving with their parents at Betterton.

A birthday party was given by Mr. and Mrs. John C. Wood at their home "Spencer Hall" on East Neck Island, on Wednesday evening, Nov. 13th, in honor of their son, Franklin. Quite a sumptuous dinner was served at six o'clock, consisting of roast turkey and oysters in all styles. Refreshments were served at nine o'clock consisting of ice cream, cake and fruits. The table was decorated with chrysanthemums, and lighted by a candleabra of ten candles. Many nice and useful presents were received. Among those present were: Mr. and Mrs. C. C. Wood, Mr. and Mrs. Chas. D. Wood, Mr. and Mrs. John C. Wood, Mr. and Mrs. Frank A. Sappington, Mr. and Mrs. J. Wickes Sappington and daughter, Norma, of Pittsburg, Mr. and Mrs. Frank Crow, of Worton, Misses Annie Sappington, Elizabeth Wood, Madaline Sappington, Mildred Fogwell, Ada Pearce; Messrs. James B. Kendall, Geo. Stowman, Frank Ford, Franklin Wood, Wilbur Sappington and Raymond Carr. At a late hour all departed for their homes wishing Franklin many more happy birthdays.

MILLINGTON ITEMS.

Miss Mary Ahern is spending a few days at home.

Mr. and Mrs. G. B. Taylor spent Thanksgiving Day with friends in Frankford, Pa.

Mr. Charlie Tonkin, of Middletown, was in town a few days this week.

Mr. Walter Foraker, of Wilmington, is spending a short time with friends in town.

Mr. Lewis Price and children were the guests of Mrs. John Morris, of Dover, this week.

Miss Mattie Hazel spent Thanksgiving Day in Baltimore.

Rev. Mr. Kuhlman is holding revival services in Trinity M. E. Church. All are cordially invited to attend.

Communion services will be observed at Asbury M. E. Church, Sunday morning December 1st.

Many of our business men took advantage of the holiday last Thursday to go gunning.

Miss Hallie Meginness and Miss Loftlus, of Wilmington, are the guests of Mrs. C. M. Hurtt.

Miss Mabel Stevens, of Sudlersville, is visiting relatives in town.

Miss Jennie Reese, of near Morgnec, is the guest of Miss Belle Weist.

Miss Vic Power who has been away visiting various places for several weeks past has returned to our midst.

The Pie Social held at the home of Mr. Henry Tonkin, Thursday evening, was quite a success in every way. The gathering was a large one which meant a good collection. The entertainment, consisting of music, both vocal and instrumental, readings and dialogues, was very much enjoyed. The pie of every variety served with hot coffee was a very enjoyable feature of the evening.

ROCK HALL ITEMS

Sunday? Hush, don't mention the day, possibly it could have been worse, but notwithstanding the terrific storm of wind, rain and snow services were held in the M. E. Church morning, afternoon and night. Presiding Elder W. G. Koons preached an able sermon to a fair congregation in the morning and Rev. W. C. Guthrie preached the evening sermon to a good gathering. The event of the day however was the burning of the judgement note so long standing against the church. The pastor Rev. Mr. Burr held a plate with the note lying upon it while Rev. Mr. Guthrie applied the lighted match in a twinkling the note went up in smoke and the church at last stands free from debt, thanks to the heroic work of Pastors Guthrie, Talley and Burr together with that spartan band Casey, Durding, Crew, Downey and Ashley and a score or more of others who from time to time nobly stood by.

Mr. and Mrs. B. H. Coburn have returned from their trip through New York and Connecticut where they have been visiting relatives.

There is considerable complaint among our drift net fishermen about the stake netters cutting off their stakes below the surface of the water. Not content with filling the upper bay so full of stakes as to drive the drifters down the bay, they propose to plant stakes below Swan Point right where the drifters ply their vocation.

A number of our oystermen are planning to go to the oyster grounds of Mississippi for the winter.

Wesley Chapel has just closed a glorious revival the result of which eleven persons have been taken into the church. Rev. Mr. Compher is doing great work at old Wesley. May it continue.

There is no bank account that can balance a sweet, gracious personality; no material wealth can match a sunny heart, an ability to radiate helpfulness and sweetness.

Weak Lungs Bronchitis

For over sixty years doctors have endorsed Ayer's Cherry Pectoral for coughs, colds, weak lungs, bronchitis, consumption. You can trust a medicine the best doctors approve. Then trust this the next time you have a hard cough.

The best kind of a testimonial—"Sold for over sixty years."

Made by J. C. Ayer Co., Lowell, Mass. Also manufacturers of

Ayer's SARSAPARILLA. PILLS. HAIR VIGOR.

We have no secrets! We publish the formulas of all our medicines.

Ayer's Pills keep the bowels regular. All vegetable and gently laxative.

The Cash Dealers. | WM. MEDDERS & CO.

Now For Christmas!

Our Christmas showing will be so large this season that we cannot possibly have our display before Saturday, December 7. Our announcement will therefore be made in the next issue of this paper.

If you come earlier, you will no doubt see lots of Christmas as we are at work on it with a full force.

Specials For The Coming week!

Finest 12½c New Re-Cleaned Currants, 1 lb pkge, only -	10c
Fancy 14c Seeded Raisins, all new, 1 lb pkge, only - -	12c
Not-a-seed Seedles Raisins, all new, 1 lb pkge, only - -	12c
Finest 30c New Large Citron, clean and fancy, lb only -	22c
Baker's Chocolate (W. H. Baker's) ½ lb cakes, only - -	16c
Walter Baker's Chocolate, best made, ½ lb cakes - - -	18c
Red Ripe 12c Cramberries, per quart, only - - - - -	8c

Lot of other good things on sale at very low prices.

The New Clothing Department

SPAN NEW STOCK

It is generally known that we sell clothing at from 15 to 25 per cent. less than the clothing dealers.

It is simply because we are in a position to both UNDER-BUY and UNDER-SELL.

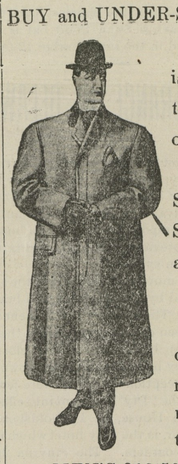

Our percentage of profit is distributed over our entire stores and not on just one particular line.

The same holds good in Stoves, in Dry Goods, in Shoes, in Carriages and in all our wares.

You get the saving.

Last week we found a clothing manufacturer in need of ready cash, we made a deal and here are the results:

MEN'S $12.50 ALL-WOOL SUITS, special $9.00
MEN'S $10.00 BEAUTIFUL SUITS, special $7.50
MEN'S $7.50 SERVICEABLE SUITS, special $5.00

Overcoats at exactly same reductions. Big stock of Boys Suits and Overcoats, low prices.

Hog Killing Supplies!

THE VERY BEST GOODS MONEY CAN BUY

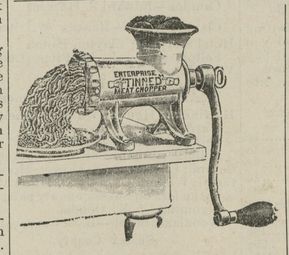

Size 22 Cutter, $2.98

We keep in stock the extra knives and plates to repair your old Enterprise Cutters.

"Enterprise Cutters"

We sell the large $4.00 Enterprise Sausage Cutters, size 22, only $2.98.

We sell the Big Black Sausage Cutters, largest size made, "old time cutters," our price only $2.48.

Russell Butcher Knives, worth 35c and 40c, choice of lot, 25c.

Enterprise Lard Presses — All sizes, 2 Quarts, 4 Quarts, 8 Quarts. Special Low Prices on each.

SALT — Perfection Fine White Salt, in large, clean white bags, same old price, per sack, $1.00.

PEPPER 19c lb. — Strictly Pure Black Pepper. The Best Singapore Pepper, ground, and we guarantee the quality absolutely pure. Our low price only 19c lb.

SAGE 12½c lb. — FINEST HAND-RUBBED SAGE. Same quality as we have sold for the past ten years, only 12½c lb.

SALT-PETRE — Pure Pulverized Salt-Petre, extra fine ground, only 10c lb.

LARD CANS — Patent Seam Cans. Every one guaranteed perfect.
25 lb size Cans only 25c.
40 lb size Cans only 33c.
50 lb size Cans only 39c.

Still Pond, Md.

New Shoe Department!

Best Values Money Can Buy!

AGENTS FOR W. L. DOUGLAS SHOES BEST IN THE WORLD.

For Men— For Boys—

We carry a complete line of Douglas Shoes and nothing gives such ease, comfort and satisfaction as real Douglas Shoes. Prices $2.50, $3.00, $3.50.

"Men's High Top Shoes—we make a specialty of the MEN'S HIGH TOP SHOES and you are sure to get suited and also get a good shoe if you make selections from our new line. Prices $2.50, $2.90, $3.90 up.

We carry a full line of Leather Boots

DOLLY MADISON SHOES

Have all the characteristics of a life-long friend. Even the first glance suggests those excellences which every day's service emphasizes. You can always depend upon them for attractiveness in style, absolute comfort and unusually long wear. Suppose you try on a pair. © Don't ask for any particular size. Simply request to be fitted.

$3.00 and $3.50

THE REPRESENTATIVE STORE CAN SERVE YOU

ROYAL STANDARD SHOE

The Royal Standard Shoes for ladies, a fine custom Shoe, wears well, fits well and looks well. Price $2.25.

The Nurses Flexible Sole—This is a great Ladies Shoe and is growing in demand more everyday. It is stylish, it is comfortable, it has a Rubber Heel, it has a cushion innersole. If you have tender feet or corns or other troubles just try a pair of these Nurses Flexible Sole Shoes. Price $2.25 net.

Shoes for Girls Shoes for Boys

We sell the "Selz Liberty Bell," and "Quaker City" Shoes for Girls. None better. Prices 98c, 1.25, 1.50, 1.75

We sell the "Douglas" and the "Wear Well" Shoes for Boys. Best for service. Prices 1.50, 1.75, 2.00, 2.50.

It will pay you to get your Shoes at our New Shoe Store.

©Maryland State Archives, msa_sc6000_8_1-0793.jpg