TOLCHESTER CO.

FALL SCHEDULE

(Weather Permitting)

IN EFFECT OCTOBER 2nd, 1907.

PORT DEPOSIT AND HAVRE DE GRACE LINE—Mondays, Wednesdays and Fridays. Steamer leaves Baltimore at 2.45 p. m. for Tolchester, Betterton, Havre de Grace and Port Deposit. Tuesdays, Thursdays and Saturdays—leave Port Deposit at 7 a. m., Havre de Grace 7.45 a. m., Betterton 8.45 a.m., Tolchester 10.15 a.m.

SASSAFRAS RIVER LINE—Mondays, Wednesdays and Fridays, Steamer will leave Fredericktown at 7 a. m., Betterton 8.15 a. m., Buck Neck 9.30 a. m., Gales 9.45 a. m., Tolchester 10.15 a. m.

Tuesdays, Thursdays and Saturdays—leave Baltimore at 2.45 p. m., for above landings.

Does not stop at Buck Neck on Saturday, but does stop at Gales.

TOLCHESTER COMPANY,
Pier 16 Light St., Balto.
mch9

Maryland, Delaware & Virginia R. R. Co.

CHESTER RIVER LINE.

SCHEDULE—In Effect September 29th, 1907.

Steamer will leave Pier 7 Light St. Wharf Tuesday, Thursday and Saturday 11 a. m., for the following points, weather permitting: Rock Hall, Queenstown, Bogles, Cliffs, Spaniard's Point, Indiantown, Piney Grove, Ashland, Quaker Neck, Booker's, Wilmer's, Riverside, Rolph's, Chestertown.

Returning, steamer will leave Chestertown, weather permitting, Monday, Wednesday and Friday at 8 o'clock a. m., stopping at all the above points arriving at Baltimore about 2.00 o'clock p. m.

STEAMER CORSICA

Steamer Corsica will leave Baltimore, weather permitting, Monday, Wednesday and Friday at 7 p. m. stopping at Quaker Neck, Bookers, Rolphs, Chestertown, Buckingham, Sprys, Deep Landing, Crumpton.

Returning steamer will leave Crumpton, weather permitting, for Baltimore, Tuesday, Thursday and Saturday at 2 p. m. stopping at the above landings.

WILLARD THOMPSON,
General Manager.

T. MURDOCH,
Gen. Frt. and Pass. Agt. je29-tf

The Mutual Fire Insurance Company of Kent County

SOLICITS YOUR INSURANCE.

New Policies transferable upon the approval of the Secretary.

The saving to insurers in this company for the past six years has been from 30 to 40 per cent.

Applications for INSURANCE can be made to

James Brice.....Chestertown
E. S. Valliant & Sons.....Church Hill
F. H. Ruth.....Galena
Geo. E. Owens.....Betterton
Ellsworth Bowers.....Lynch's
Joseph Downey.....Rock Hall
A. M. Kendall.....Fairlee
R. W. Moffett.....Millington
Aldav Clements.....Crumpton

THOMAS W. ELIASON, Pres't
GEO. B WESTCOTT, Sec. & Treas.

New Headquarters.

FOR THE RELIABLE

Paint and Paper HOUSES.

I HAVE removed my STORE AND PAINT HOUSE on Cross Street, next door to Chapman & Lambert's blacksmith shop, where we would be pleased to submit prices, show samples and estimate on paper in your house.

A Large Line of Wall Paper.

Be sure you get the best workmen and the best material. Don't waste good money on bad material. Masury's Paints are the best on the market. We are sole agents for this district, and are always ready to show you sample cards and quote prices.

WE PAPER YOUR ROOM FOR $3.00 AND UPWARDS

and guarantee satisfaction or no money. If you want your Pictures Framed, call and see our selections of mountings before going elsewhere. They are the finest in town

WM. L. FOWLER,
Jan.1901. CHESTERTOWN, MD

T. D. FRANCE

(Successor to J. T. Twilley.)

Dealer in Goal, Wood, Lime, Cement and Hay

We have newly stocked our yard and guarantee to please the public both in quality price and delivery and ask a trial. COAL AND WOOD UNDER COVER, which together with LIME, HAY, &c., will be delivered in any quantity on rail or water.

THOMAS D. FRANCE,
May-10. Cannon St. Chestertown, Md

DR. C. P. GILPIN,
DENTIST,
CHESTERTOWN, - - MARYLAND.
High Street, opposite the Old Stand.
Office Hours 8.30 to 12 M, 1 to 4 P. M.
Teeth extracted by local anæsthetic and comparatively without pain.

—THE—
WINDSOR HOTEL

1217-1229 Filbert St, - Philadelphia.
"A square from everywhere."
Rooms $1.00 per day and up.

Special automobile service for our guests, sight-seeing and touring cars. The only moderate priced hotel of reputation and consequence in Philadelphia.

W. T. BRUBAKER, MANAGER

The New Pure Food and Drug Law.

We are pleased to announce that Foley's Honey and Tar for Coughs, Colds and lung troubles is not affected by the National Pure Food and Drug Law as it contains no opiates or other harmful drugs, and we recommend it as a safe remedy for children or adults. Sold by all druggists.

COMMISSION CARDS.

JAS. W. JEROME. J. HARRY VICKERS.
JAS. W. JEROME & CO.
COMMISSION MERCHANTS.
Members of Chamber of Commerce for the sale of
GRAIN, FRUITS, LIVE STOCK, WOOL AND COUNTRY PRODUCE GENERALLY.
Special attention given to the sale of Grain and Fruits.
18 East Camden St.
Near Light St. Wharf, Baltimore, Md.

COMEGYS BROWN. E. S. STUBBS.
BROWN & STUBBS
—PRODUCE—
COMMISSION MERCHANTS
No. 224 S. Charles St., Balto., Md.
Reference—Farmers and Merchants National Bank. mar15.

STEVENS BROTHERS,
Members of Chamber of Commerce
COMMISSION MERCHANTS,
For the sale of
Grain, Fruits, Live Stock, Wool and Country Produce Generally.
Special attention given to the sale of Grain and Fruits.
No. 206 S. Charles St., Baltimore, Md.

R. GROVES with
CLIFTON & WOODLAND,
—PRODUCE—
—COMMISSION MERCHANTS—
FRUITS, VEGETABLES, ETC.,
217 SOUTH CHARLES ST.,
BALTIMORE, MD.

E. T. COMEGYS
—WITH—
STEWART FRUIT CO
OF BALTIMORE CITY, MD.
118 and 120 E. Pratt Street,
COMMISSION, FRUIT & PRODUCE.
SHIPPERS AND JOBBERS.
Highest market prices. Returns same day. Fruits, Berries, Mellons, Vegetables, Poultry, Eggs, Live Stock, Furs, Hides and Country Produce, Oysters, Grain, Hay, Marsh Grass. Shippers are invited to visit our new store. Largest Fruit and Produce House in Baltimore.
Reference—Nat. Bank of Commerce, Bradstreet or Dunn. Consignments solicited.

Philadelphia Cards.

R. A. BRICE & SON
COMMISSION MERCHANT
SPECIALTY IN
FRUITS AND POULTRY,
328 N. Front St., Philadelphia.
Quick sales at top market prices and daily returns.

WM P. IRELAND,
121 CALLOWHILL ST., PHILADELPHIA,
COMMISSION MERCHANT
In Fruits, Produce, Poultry, Eggs and Live Stock.
Quick Sales at Top Market Prices and Prompt returns, daily if requested.

THE OLD RELIABLE FIRM
J. E. HENDRICKSON & CO.,
LIVE STOCK
COMMISSION MERCHANTS
30TH AND MARKET STS., PHILADELPHIA.
We handle Live Stock and have all facilities for this line of trade. We solicit the patronage of Shippers and guarantee to make prompt returns. Give us a trial and be convinced.

Professional Cards.

S. SCOTT BECK,
ATTORNEY-AT-LAW,
CHESTERTOWN, MD.
OFFICE—Kent News Building.
Prompt attention given to all collections.

WM. PEPPER CONSTABLE,
ATTORNEY AT LAW.
701 Maryland Trust Building, N. W. Corner Calvert and German Sts. BALTIMORE.
Phones { C. & P., St. Paul 2587. Maryland, Courtland 52. 16f-tf.

HARRISON W. VICKERS, JR.,
ATTORNEY-AT-LAW,
CHESTERTOWN, MD.
Will practice in Kent and adjoining counties.

HERBERT E. PERKINS,
ATTORNEY-AT-LAW,
CHESTERTOWN. MD.

DR. SIMON WICKES MERRITT,
UNIVERSITY OF VIRGINIA, 1901.
Office—Thomas Building, Kent Square.
Residence—Water Street.
Telephone, 76. Chestertown, Md.

CURES BLOOD, SKIN DISEASES CANCER, GREATEST BLOOD PURIFIER FREE.

If your blood is impure, thin, diseased, hot or full of humors, if you have blood poison, cancer, carbuncles, eating sores, scrofula, eczema, itching, risings and bumps, scabby, pimply skin, bone pains, catarrh, rheumatism, or any blood or skin disease, take Botanic Blood Balm (B. B. B.) Soon all sores heal, aches and pains stop and the blood is made pure and rich. Druggists or by express $1 per large bottle. Sample free by writing Blood Balm Co., Atlanta, Ga. B.B.B. is especially advised for chronic, deep seated cases, as it cures after all else fails.—1a7*.

DR. CHAS. RICHARD TWILLEY
GRADUATE OF THE BALTIMORE COLLEGE OF DENTAL SURGERY.
Teeth extracted without pain.
Office on Corner Main and Front Streets, adjoining my residence.

Cured of Bright's Disease.

Mr. Robert O. Burke, Elnora, N. Y., writes: "Before I started to use Foley's Kidney Cure I had to get up from twelve to twenty times a night, and I was all bloated up with dropsy and my eyesight was so impaired I could scarcely see one of my family across the room. I had given up hope of living, when a friend recommended Foley's Kidney Cure. One 50 cent bottle worked wonders and before I had taken the third bottle the dropsy had gone, as well as all other symptoms of Bright's disease." Sold by all druggists.

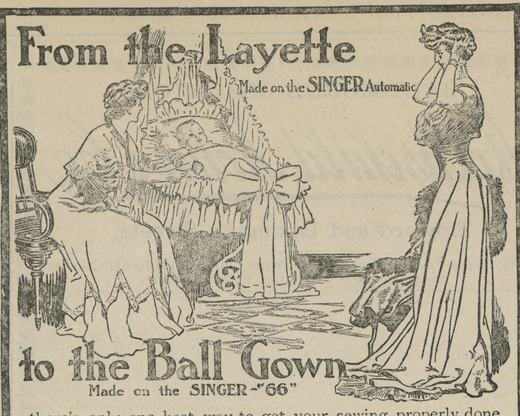

there's only one best way to get your sewing properly done and that is to have the best tools for the purpose.

For the filmy delights to envelope the infant—for the growing children's clothes—you require the elastic single thread seam of the *Singer "Automatic"*—the closer fitting garments for the adult need the firmer double seam of the *Singer "66."*

It will astonish you to see what can be done on a

SINGER SEWING MACHINE
Also a Wheeler & Wilson

The use of these machines becomes a delightful occupation when doing intricate ruffling, fine pintucking, braiding, binding, quilting, etc. There's always a well-equipped Singer store within your easy reach—you are never "held up" for need of parts or repairs or instruction.

BY THESE SIGNS YOU MAY KNOW AND WILL FIND SINGER STORES EVERYWHERE

Singer Sewing Machine Co.

323 Main St.

A New Enterprise for Galena

—BY—

PRETTYMAN & PRETTYMAN

In addition to Carriages, Harness, all kinds of Boots for Horses and Farmers Supplies, we have put in a NICE LINE OF STOVES—Cook Stoves, Chunkburners, Coal Stoves for dining room, sitting room, bed room and parlor. The Celebrated Perfection Coal Oil Stoves of all sizes and prices. Just the handiest thing to carry around in your hand and set in a room and heat it in a few minutes. Stovepipe, Pots, Kettles, Griddles, Dripping Pans, Waffleirons, Etc., Etc.

Then, too, we have just put in a nice new line of ROBES and BLANKETS—Carriage Blankets and Stable Blankets. You want to see them before you buy.

We also have a line of GUNS such as is rarely found in the country. Prices ranging from $5.00 to $25.00, representing the best makes. Come see us. We can save you money on all these lines of goods. We are here to do business and we are doing it, but we want to do more—we want to do business with you. Give us a chance Very truly,

PRETTYMAN & PRETTYMAN,
GALENA, - - - - - MARYLAND

PIERCE & BOLTON

Fall Dry Goods

Attractive assortment of Fall Dry Goods; Pretty Patterns in Light Dress Percales, Chambray, Ginghams, Cheviots, etc., from.....8c to 14c yd
Special lot Apron Ginghams 8c yd
Brand new lot of Outing Flannels 27 inches wide, light and dark patterns, big assortment, only.....10c yd
Despite the advance in the price of these goods we are selling them precisely the same as last year.

Rubber Boots and Shoes

E. Stout's Snag-Proof BOOTS, the only genuine snag-proof boot on the market and this is the only place in town you can get them.
Men's Storm Rubbers rolled edge.....80c
Women's Storm Rubbers.....55c
Misses Storm Rubbers.....48c
Children's Storm Rubbers.....43c
Boys' Storm Rubbers R. E.....65c
Youth's Storm Rubbers.....50c
Arctics, storm overshoes, ladies and children's rubber boots, all at lowest cash prices.

Tin Cans

Tin Cans, dozen.....39c
Large 12 qt Fibre Pails, each...30c
Northern Queen Wash Boards, each.....34c
We have a lot of Wash Boards originally sold at 30 and 35c each, we are closing out at each...25c
Best heavy Galvanized Buckets, 10 qt 20c, 12 qt 23c, 14 qt 25c.
Extra Heavy Galvanized Tubs.....65c, 74c, 80c

Groceries

This is the place to buy Grocerles.
Granulated Sugar.....5c
Arbuckles Coffee.....16c
6 lb can Andrews Chip Beef...$1.20
Fine large Fat Mackeral lb.....10c
No 1 Shore Mackeral extra large and fat.
10 lb pail, $1.35; 8 lb pail $1.10
White Fish 10 lb Pail.....60c
Best Country Lard, lb.....12c
Special price by the can.
Lowneys Cocoa, can.....10c
Walter Baker's Chocolate lb...40c
Eggs wanted, highest Philadelphia quotations always. We will take meat, lard, butter, potatoes at market prices.

PIERCE & BOLTON

IF YOU WANT A First-Class Vehicle OF ANY KIND

Go to Sam Hicks, the Vehicle Man

HORSE SHOEING, WHEELWRIGHTING and ALL KINDS OF REPAIRING second to none in the quality of our work. Call and see us,

S. HICKS, Court Street.

Gov. Hanley's Strong Speech

Gov. Hanly, of Indiana, made a vigorous appeal to the churches to war against the liquor traffic with greater zeal in a brilliant address in Chicago a few weeks ago. Among other things he said:

Pledges Life to Cause.

"As for myself I have seen so much of the heartache and of the blind and ruin the traffic entails upon the people of my own commonwealth, that I am prepared to strike it anywhere and whenever opportunity presents, and this whether I shall be in public or in private life. It was this feeling that caused me to say to the late General Assembly of Indiana, after recommending the enactment of a "Blind Tiger" law with efficient search and seizure clauses:

"I do not desire that it shall be understood that I am opposed to other restrictive measures, because I have recommended this legislation. Such is not my attitude. The business is so utterly indefensible from any standpoint, moral or economic, that I am prepared to give executive approval to any measure looking to the further regulation or restriction of the traffic which I believe to be a valid enactment.

"It was this feeling that impelled me to say to the General Assembly of Indiana in January, 1905, in reference to the remonstrance clause of the Nicholson law:

"The statute should be so amended that the remonstrance provided for shall be against the granting of license to any and all applicants, and where successful that it shall be unlawful thereafter for the board of commissioners to grant a license to any applicant therefor during a period of two years from the filing of said remonstrance. Such a remonstrance will strike directly at the traffic, and not at the individual.

"It is this feeling that caused me last week to declare in my own state, in favor of a new clause to the remonstrance provisions of the present law of Indiana providing for city and county remonstrance.

"It is this feeling that has led me to declare my full sympathy with the movement in Ohio to secure city and county local option.

"If the church organize and unite its membership, and inspire it with common and harmonious purpose, and give it practical, sane leadership, the days will be too few in which to number its victories.

"There is much in present conditions throughout the country to justify confidence and to inspire renewed effort. The past two years have witnessed a marvelous change in public sentiment in this behalf, a change so great and so general as to amount to a moral uprising of the whole people. The movement seems to be nation wide. The wave of sentiment which marks its progress will probably recede, but it will never reach again the level of former days.'.

The Wiles of the Drink Traffic to Disgust People With Prohibition.

"One of the difficulties with which we must constantly reckon is the peril of losing next year what we gain today. The policy of the traffic has been, now is and will continue to be, however loudly its representatives may talk about "gentlemen's agreements" to the contrary, to break down public sentiment in communities from which it is excluded, by creating in such communities a second condition which shall be worse than the first. "Blind tigers" are established, liquors are shipped to irresponsible and disreputable agents, to be sold by them in violation of the law; persons addicted to the excessive use of intoxicants are induced to go into adjoining territory where their sale is permitted, that they may return to their homes in an intoxicated condition; drunken men are paraded in public view, and every possible means resorted to that the evil and the shame of the unlicensed traffic may be emphasized to the advantage of the licensed saloon, in the hope that the people of the community, disgusted with the failure of local option, may overthrow it at the next opportunity."

WETS TAKE THEIR REVENGE.

Refuse Hack to A Dry Leader Who Paraded On Election Day.

There have been many humorous incidents as an outcome of the local-option victory in Kent and Sussex counties at the late election. Some of them flavor of a spirit of revenge on the part of the defeated "wets."

When the students of the Wilmington Conference Academy joined a big procession and marched through the streets of Dover on Election day, waving a big flag, they were headed by their president, Professor Cross, a Methodist minister. The marchers sang anti-license songs, and, incidentally, made many votes for the "drys."

It was learned that subsequently when he telephoned to the Hotel Richardson, during a rainstorm, and gave an order for the hotel hack to convey him to the railroad station, a voice at the hotel replied:

"You walked on election day; so walk in the rain today."

The hack did not arrive and the professor walked.

Another story reached here today from Georgetown. A guest at the Brick Hotel in that place had an attack of colic and sent an attache to the hotel bar for brandy. Instead of receiving the liquor, however, the guest, who had voted "dry," was told to "roll over a log a little while and take Christian Science treatment, for alcohol is the third rankest poison."

CASTORIA.
Bears the Signature of Chas. H. Fletcher. The Kind You Have Always Bought

10 PER CENT. DISCOUNT FOR CASH

OWING to dissolution of partnership on December 31, 1907, and desiring to reduce our stock we will give 10 PER CENT. DISCOUNT FOR CASH on any article in our store until the above date.

We Have the Exclusive Sale in the County of

Sexton's Grand Fire Place Heaters

The heaviest, longest life and best fire place heater made. Price, $38.00.

—WE ALSO HAVE THE—

Penn Esther and Magic Ranges, New Albion and Excelsior Cook Stoves.

We are making a special effort on stoves and guarantee everyone to be satisfactory or we will take same out.

Guns, Ammunition, Cutlery, Harness, Blankets and Robes, Stable Blankets in fact any article in our stock can be bought at the above cut price. Come and take advantage of this sale.

Smith & Graham,
Chestertown, - - Maryland

FRANK A. ROEDER
—With—
LIKES, BERWANGER & CO.,
8, 10 & 12 E. Baltimore St.,
Baltimore, Md.
CLOTHING
TAILORING
FURNISHINGS

Likes, Berwanger & Co. are the Foremost Clothiers of Baltimore

John Bartley, Chestertown, Md.

THE BIGGEST FURNITURE HOUSE ON THE SHORE.

Our Vast Stock of Furniture, Carpet, Mattresses, Lace Curtains, Portieres, Window Shades, Wall Papers, Paints, Leads, Linseed Oil, Window Glass, Oil Cloth and Linoleum, is now ready. Come see us before buying. We can save you money

JOHN BARTLEY, CHESTERTOWN, MD.

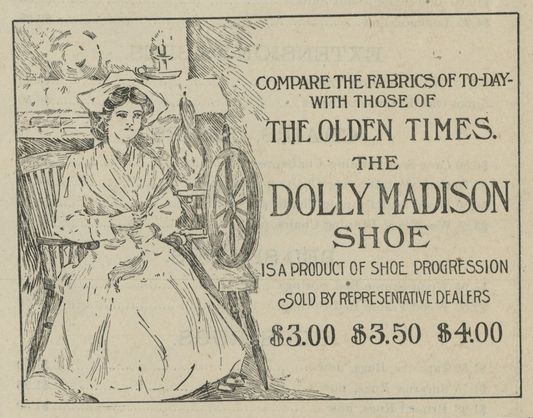

All Women Should Use
Periodica Tabloids
MANUFACTURED ONLY BY
THE THAYMER CHEMICAL CO.
Offices—337-39 Equitable Bldg, Baltimore, Md.
A never failing remedy for the correction of irregularities of women, MARRIED or SINGLE, from any and all causes. Reliable and absolutely harmless. Mailed in sealed package on receipt of price $1.00.
Address THE THAYMER CHEMICAL CO., P. O. Box 425, Baltimore, Md.
12o-12t Entered under Pure Food and Drugs Act, Serial No. 13,760.

©Maryland State Archives, msa_sc6000_8_1-0795.jpg