Special Notice!

We are making preparations to supply all of our customers and the public in all kinds of FRUITS and NUTS. Also we have laid in a big supply of TOYS from one cent up to five dollars, and we have a larger line of Toys this year than ever before.

Clothing for Men and Boys

Men's $5.00 Overcoat, now go at	$2.50
Boys' $3.00 Overcoat, now go at	$1.75
Men's Dickey's All Wool Kersey Suits	$5.50
Men's $6.00 Suits now go for	$3 00
Youth's $5.00 Suits now go at	$2.50
Boys' $1.50 and $2.00 Suits now go at	$1.00
Men's $1.00 Pants now go at	50c
Men's $1.50 Pants now go at	$1.00
Men's $2.00 Kersey Pants go at	$1.25
Boys' Knee Corduroy Pants go at	39c

Mattings and Carpets

30c Mattings, 90 rolls, we sell for, yard	19c
30c Heavy Ingrain Carpet, now at Cohen's for	25c
Half Wool 50c Carpet, in all styles, only	39c
Extra Heavy 35c Rag Carpet, now at only	25c
All Wool 75 Carpet, in all styles, now	55c
Two Pieces Oil Cloth, yard wide	15c
1¼ Yard Square, in patterns	45c
35c Oil Cloth, extra heavy, in all widths	25c
Stair Oil Cloth ... 12½c up Stair Carpet	9c up
Stair Oil Cloth, in light weight, only	6¼c
15c Table Oil Cloth, now going at only	10c

Underwear For All

Men's 50c Shirts and Drawers, each	37½c
Wright's Health Underwear, shirts and drawers, each	75c
Ladies' 25c Shirts and Pants	19c
Ladies' 50c Shirts oar Pants	40c
Boys' 35c Shirts or Drawers, size 28 to 34	25c
Children's 10c Shirts or Drawers, now go at	5c
10c Outing Flannel go at	7½c
15c Outing Flannel go at	9½c
Look at this Bargain—Ladies' Skirt	19c
12½c Dark Percales	8c
14c Androscoggin Muslin, now at	10½c
30c Table Linen for	19c

Blankets and Comforts

Horse Blankets, extra heavy, wool	75c up to $5.00
Bed Blankets	50c up
Comforts	90c up

Leather and Gum Boots

A GREAT REDUCTION IN PRICES.

Snag Proof Boots, only at Cohen's, per pair	$2.90
Men's Leather Boots, other stores sell them for $3.00. Our price	$2 50

We handle Lambertville and Ball Brands—price and wear guaranteed.

Furniture at Low Prices

All kinds of furniture cheaper than ever before. We are agents for Farmer Girl and Excelsior Cook Stoves and selling them at Baltimore prices therefore you are saving 25 per cent. by buying from me Air Tight Stoves from $1.25 up to $10.00.

Special Bargains

FOR THIS WEEK ONLY.

Sugar, pound	5c
Rumford Yeast Powder	8c
25c 4-string Broom	19c
Rope Yarn, only	7½c
One good Axe, only	25c
Table Oil Cloth, yard	10c
No. 12, loaded shells, per box, only	35c
No. 10, loaded shells, per box, only	45c
Sage, at Cohen's, only	10c
Strictly, pure pepper	19c
Second Hand Lard Cans	12½c
1 200-pound Sack Salt	99c
Extra large Lard Presser and Stuffer	$3.99
Sausage Grinder	$2.00

Raisins, Currants, Citron

Our New Raisins have just arrived and are able to give the public the lowest prices.

1 pound package Seeded Raisins, new	11c
1 pound package New Currants, only	9c
1 12-ounce package Raisins	9c
1 pound of New Fresh Citron	19c
Walter Baker's Best Chocolate, per cake	19c
Fine Mixed Nuts of all kinds, per pound	12c

All kinds Christmas Goods on hand at lowest prices.

Everybody that brings this advertisement and purchases goods from us is entitled to a present.

We want 1000 dozen Eggs this week and will pay 34 cents per dozen. We will take all of your Butter and Country Produce.

A. COHEN,

Sandy Bottom Department Store

DECEMBER STYLES.

Tunic Gowns — Surplice Waists — Colors Most In Favor — Brussels Net — White Liberty Satin Waists — All Black Waists — Separate Skirts— Evening Wraps.

Fashion and finance are at "loggerheads' just now, yet to note the superb toilettes at the opera, the principle stores overflowing with elegant materials of all kinds, it might be supposed that the two were in perfect harmony. The tunic gowns are taking so well, that the overskirt is to be dreaded, one of the greatest nuisances that ever befell womankind. A tunic trimmed with fringe over a long, flowing skirt is just the newest thing, and waists are either surplice style or a pretense of an Eton, often formed of one of the new metal nets, with colored embroidery or filet lace, over a lace yoke.

THE SURPLICE WAIST.

Economy may enter largely into the concoction of a surplice waist. Almost all feminines have odds and ends of lace, fringe or satin, all of which may be used on a single waist. Colored satin, coral-colored, for example, is used in folds between a white lace yoke, and black chiffon, folds with a handsome black fringe as a finish to the bretelles, and the color also appears in the draped girdle. Blue is stylish on black, and it may be safely asserted that coral and Copenhagen blue have distanced all other colors in spite of the growing popularity of black. Some of the most beautiful gowns of the season are of coral color throughout with touches of blue on waist and sleeves.

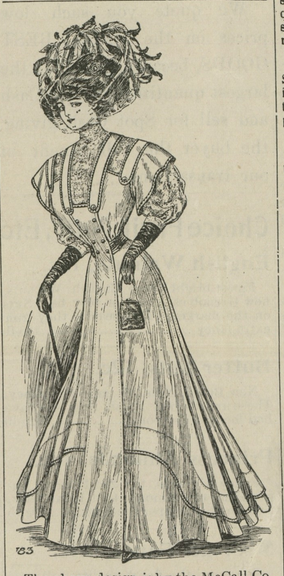

The above design is by the McCall Co., of New York.

BRUSSELS NET.

One of the daintiest of evening costumes for a young girl, is of white Brussels net and trimmed by folds of blue taffeta, silk (graduated if desired) the waist in "baby" style, puffed sleeves, with sash to match, knotted at the back and fastened to the dress. The ends should be long reaching to the lower edge of the skirt. Ribbon may be substituted for folds, and pink is as attractive as blue. Liberty silk or messaline are also in favor, but net has its own peculiar charm.

WAISTS.

Colored silk waists have almost died out, and Fashion now demands the all-white or all-black waist, with the exception of white net and black Chantilly lace. The present reigning fancy is white Liberty satin, with a dainty yoke of very sheer lace and heavy Venise lace inserted near the outer edge of the yoke. White chiffon cloth, with pipings and folds of Liberty satin makes a charming waist, softer and more delicate than those of Liberty satin. The stylish all-black waist is of silk Brussels net, with black taffeta silk folds, or Heavy Venise lace. Sleeves are three-quarter length, and collars as high as it is possible to wear them.

A JUDICIOUS PURCHASE.

The value of a handsome separate skirt can scarcely be over-estimated. French voile, panama, chiffon broadcloth and taffeta silk skirts are shown in the familiar plaited model, also the circular shape, trimmed with folds, ribbon or straps finished by buttons, and suitable for day or evening wear. A handsome taffeta silk skirt and white satin waist constitutes a toilette appropriate for all but the most ceremonious evening entertainments.

EVENING WRAPS.

These are long and loose with a view to the preservation of the dainty costume beneath, and are with scarcely an exception of white or pale-hued broadcloth, and trimmed with some variety of braid, large buttons, and often silk cord and tassels. Sleeves are in Japanese style as a rule, although some very new cloaks have an embroidered sling around the armhole, and the large sleeve is confined at the wrist by a cuff. A novelty is a semi-fitted piece at the back, broad at the shoulders, tapering in at the waist then out again, with six buttons (three on each side) fully as large as butter plates.

VERONA CLARKE.

CASTORIA.
Bears the Signature of Chas. H. Fletcher. The Kind You Have Always Bought

CASTORIA

for Infants and Children.

Castoria is a harmless substitute for Castor Oil, Paregoric, Drops and Soothing Syrups. It is Pleasant. It contains neither Opium, Morphine nor other Narcotic substance. It destroys Worms and allays Feverishness. It cures Diarrhœa and Wind Colic. It relieves Teething Troubles and cures Constipation. It regulates the Stomach and Bowels, giving healthy and natural sleep. The Children's Panacea—The Mother's Friend.

The Kind You Have Always Bought

Bears the Signature of

Chas. H. Fletcher.

In Use For Over 30 Years.

THE CENTAUR COMPANY, 77 MURRAY STREET, NEW YORK CITY.

TO THE PUBLIC

Only Exclusive Shoe Store in Town

Seventeen Years In The Business

We take pleasure in announcing to you that our stock this season will considerably excel our most ambitious efforts in the past. In point of variety, we shall display more styles in each line than ever hereto, while in the matter of quality we shall maintain the high plane of excellence which has ever been our standard. Our prices will, as heretofore, be based on the smallest possible profit-margin consistent with legitimate business methods.

The only store in town where you can buy the celebrated W. L. Douglas Shoes for Men and Boys, and the Stout Snag-Proof Rubber Boots, the only genuine Snag Boot on the market. Best selected line of Children's School Shoes in the county. I know where to secure them. One price—all goods marked in plain figures.

Thanking you for the past favors and trusting we shall shortly have the pleasure of serving you again, we are, very respectfully, yours,

T. G. WROTH, The Shoe Man.

UNDER STAM'S HALL. CHESTERTOWN MD

M. KRAMER, ROCK HALL. | M. KRAMER, ROCK HALL.

Beautiful New Fall Assortments!

That You Should Not Delay In Seeing.

Our stock is now complete. The various lines that we carry are the handsomest collection of the newest styles and qualities for fall at the very lowest prices. We mention below a few of the more importantite ms which are remarkable values.

Ladies' and Children's Coats

We wish to call the attention of our patrons that we have added a new department this season of Ladies' and children's Coats. We call particular attention to the tailoring of this assortment, for seldom have we seen better, as for prices, well, we struck a snap and are giving you the benefit of also.

$15.00 Coats for	$10.00
$10.00 Coats for	8.00
$7.50 Coats for	5.00
$5.00 Children's Coats for	3.00

Shoes for the Whole Family

Shoes for the whole family. Let us prove to you that we sell the most comfortable and the most serviceable shoe you ever wore. We are sure if you know the shoes as well as we do, you would depend entirely on this department for all your shoe wants. Our line W. L. Douglas Shoes for Men and Boys, The Dolly Madison, Popularis, The Dixie Girl, The Velvet, lines for Ladies this Fall are beautiful; prices the lowest.

A complete line of Rice & Hutchins, best brands for Men, Boys, Ladies and Children always on hand, all styles and widths.

Fall and Winter Clothing.

It is not often that one finds such a display of stylish clothing in all the serviceable materials as well as the more nobby checks and stripes, at the prices we quote:

Men's and Young Men's Suits, ready made	$5.00 to $15-00
Boy's Suits from	$1.25 to $4.50
Separate Trousers	$1.00 to $5.00
Suits made to order	$13.50 to $35.00

Beautiful Line Dress Goods

Our Dry Goods department this season is beautiful; everything new in prints, percales, ginghams, Outings, you can find in this department at the lowest possible prices.

Bargains in Floor Coverings

Carpets, Matting, Oil Cloth, Linoleum in all widths and prices.

Thanking you for past patronage, soliciting a continuance of same, I remain, Yours for business,

M. KRAMER, Rock Hall Md.

PAROID ROOFING

The greatest and cheapest Roofing on the market quality considered. Fire proof. Insurance companies accept it as perfectly safe. No coating or paint required. Millions feet used every year. We are manufacturer's agents. Let us show you this Roofing and quote you prices.

YOU CAN GET WHATEVER YOU WANT IN

Coal, Wood, Building and Land Lime, Hay and Piping

from the largest stocked yard on the Shore. ALL UNDER COVER. Call and see us and we will use our best efforts to satisfy.

J. D. BACGHUS

CHESTERTOWN, - - - - MARYLAND

It PAYS TO ADVERTISE IN THE "NEWS"

PREPARE FOR COLD WEATHER

Horse Blankets

FROM - - 75c to $9.00

MONTANA BUFFALO ROBES, MOHAIR ROBES, SQUARE BLANKETS. A full line at low prices. Come and see them, it doesn't cost anything to look.

Yours for business,

Walter T. Bramble,

(Next Door to Bartley's)

CHESTERTOWN, - - - MARYLAND

Now For Your Winter Clothin

At H. H. BENEMAN'S, Millington, M

We have just received a full line of Clothing for all. Men's Youths' and Children's SUITS OVERCOATS and TROWSERS at the lowest prices.

Ladies' Coats, Skirts, Furs and Dress Goods

OF ALL DESCRIPTIONS.

Hats, Caps, Ladies' and Gent's Furnishings,

OF EVERY DESCRIPTION. Come and look them over. ALL AT THE LOWEST PRICES

Shoes For All! Shoes For All! Shoes For All!

AND FOR ALL OCCASIONS AND THE BEST BRANDS. It will pay to look at this line.

H. H. Beneman, Millington, Md.

SEASONABLE NECESSITIES

FOR FARMERS

Superior Drills

Its' name tells a true story. Every machine guaranteed to give perfect satisfaction before it is settled for. 33000 sold last year.

Imperial Gang Plows

A prominent farmer said to us the other day that he saw one of these plows to work in a farmer's field and it was doing the best work he ever saw a plow do, even turning under weeds out of sight as tall as a man. We warrant every plow to satisfy.

The Cassidy High Lift Riding Gang Plows

Sent out on trial and warranted to give perfect satisfaction.

Spring Tooth Harrows

We sell the Celebrated "McCormick" spring tooth harrows with levelers, also the plain spring tooth.

Disc Harrows

The well-known "EVANS" plain disc and the celebrated "SUPERIOR" wheel disc harrows.

Wood Frame Spike Tooth or Drag Harrows

We build these harrows here at our own shops and we well know how they are constructed. Best white oak wood work and steel teeth. We have both 50 and 60 tooth.

Rollers

Wood rollers and Steel rollers, in different styles and at different prices.

We have a full line of Carriages and Buggies on which we can save you money, as all goods in the carriage line will advance from 15 to 15 per cent. for next spring's stock. Come and see us and be convinced that we can do what we say.

Davis & Satterfield,

Cross St., Chestertown

Fire Insurance Agents. | **Shafer, Redmile & Co.** | Fire Insurance Agents.

DEALERS IN

Farm Implements,

Carriage Repository

Visit our New Carriage Emporium, where we have placed fine selection of NO-TOP and TOP BUGGIES, SURREYS POLES, TOPS, FARM WAGONS and DEARBORNS.

OUR CARRIAGE HARNESS cant't be beat.

OUR OWN MAKE OF FARM WAGONS and DEARBORNS.

Carload of American Woven Wire Fencing, also, Barbed and Smooth Wire and Poultry Wire.

BLACKSMITHING AND WHEELWRIGHTING Kinds of Repairing attended to promptly.

©Maryland State Archives, msa_sc6000_8_1-0810.jpg