Poultry Profits

Depend Upon Having Eggs During the Winter When Prices Are Highest

Egg production falls off at this season as the hen is deprived of the egg-making materials contained in her summer diet. She must also utilize the most of her food in keeping her body warm and has very little material to spare for the development of eggs.

SCIENCE MAKES IT POSSIBLE

to overcome these adverse conditions and bring Winter egg production up to the Summer standard. All that is necessary is to add to the hens regular Winter ration the egg-making chemical elements contained in her Summer diet.

FAIRFIELD'S BLOOD TONIC AND EGG PRODUCER

is a Scientific Poultry Powder composed of the elements of which eggs are formed. These are so combined with other elements that tone up the digestive organs and purify the blood that that they are immediately assimilated and carried to the Egg Sac of the hen. The hen's egg sac contains the Embryo of all the eggs she will ever lay, and when these Embryos receive proper nourishment they develop and MUST BE PRODUCED. Make your hens lay their eggs NOW, by feeding **Fairfield's Egg Producer** regularly. It will increase your profits and keep disease from the poultry yard. The small dose makes it inexpensive and it is sold under a written guarantee by dealers named in small advertisement on page 1 of this paper, who also carry

Fairfield's Roup Remedy for Poultry
Fairfield's Lice Killer and Disinfectant
Fairfield's Blood Tonic for Horses Only
Fairfield's Milk Producer for Cattle Only

FREE SEND FOR OUR SCIENTIFIC POULTRY BOOK FREE

Fairfield Manufacturing Co.
PHILADELPHIA, PENNA.

Notice to the Public

WE ANNOUNCE TO THE PUBLIC that there will be a change in our business commencing the 1ST. of MARCH, 1910, and all persons having claims against us will come forward and we will settle, and all persons owing us please come and settle their accounts by note or cash. As we are going to change our business by entering into a partnership with MR. A. FINE, of Baltimore city, who has been in a wholesale business for 22 years, we hope all of our customers will continue on with their patronage as they have done with me, and by adding Mr. Fine with me will enable us to do better than ever before.

Now I give notice that from now until the first of March I will reduce the price of all of my stock 33 per cent. below cost price so now is the time to come and get your bargains.

Now we are going to have another special BARGAIN DAY on

Wednesday, February 23
UNTIL THE 1st OF MARCH.

1 heavy 50c Men's Undershirt, 1 to a customer	25c
$2.50 Misses Raincoat, waterproof, go now for..	$1.00
$1 50 Ladies Shoes on Wednesday only	75c
$6 00 Ladies Coats go for	3.00
$4 00 Ladies Fur, now go at	2.00
50c Deitz Tubular Lantern	29c
Table Oilcloth per yard on Wednesday	9c
60c Star Henry Tobacco on Wednesday	45c

(Only one of these articles to each customer.)

Now we hope you will please come and settle before the new firm sets in, and I want to thank the public and everybody for their patronage when I was alone. Yours most respectfully,

ABE COHEN, : : Sandy Bottom, Md.

WILLIAM C. SUTTON
SANITARY PLUMBING
CANNON STREET,
CHESTERTOWN, MARYLAND.

It is a dangerous thing to take a cough medicine containing opiates that merely stifle your cough instead of curing it. Foley's Honey and Tar loosens and cures the cough and the poisonous germs, thus preventing pneumonia and consumption. Refuse substitutes and take only the genuine Foley's Honey and Tar in a yellow package. Sold by all druggists. J. T. Power, Millington, Maryland.

FOR LIQUOR AND DRUG ADDICTIONS.
THE Keeley Cure
ESTABLISHED 1880
ALL CORRESPONDENCE CONFIDENTIAL.
ADDRESS THE KEELEY INSTITUTE
211 N. CAPITOL St. WASHINGTON, D.C.

COWS FED FAIRFIELD'S
TWICE A DAY INCREASE YOUR PROFITS RIGHT AWAY

W·L·DOUGLAS
$3.$3.50 & $4. SHOES
BOYS' SHOES
$2.00
$2.50

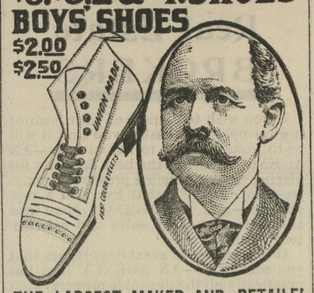

THE LARGEST MAKER AND RETAILER OF MEN'S FINE SHOES IN THE WORLD

"SUPERIOR TO OTHER MAKES."
"I have worn W. L. Douglas shoes for the past six years, and always find they are far superior to all other high grade shoes in style, comfort and durability." W. G. JONES.
119 Howard Ave., Utica, N. Y.

If I could take you into my large factories at Brockton, Mass., and show you how carefully W. L. Douglas shoes are made, you would realize why they hold their shape, fit better, wear longer, and are of greater value than any other make.

CAUTION—See that W. L. Douglas name and price is stamped on the bottom. Take No Substitute. If your dealer cannot fit you with W. L. Douglas shoes write for Mail Order Catalog. W. L. Douglas, Brockton, Mass.

—FOR SALE BY—

C. C. JONES, Chestertown, Md

The Stam Drug Co.
Chestertown, Md.

Tablets, Composition Books, Pens, Pencils, Erasers, &c., &c., &c.
A Full Line of PURE FRESH DRUGS
PRESCRIPTIONS A SPECIALTY.

The Stam Drug Co.
Chestertown, Md.

Railway Mail Clerks Wanted

The Government pays Railway Mail Clerks $800 to $1,200. and other employees up to $2,500 annually.

Uncle Sam will hold spring examinations throughout the country for Railway Mail Clerks, Custom House Clerks, Stenographers, Bookkeepers. Departmental Clerks and other Government Positions. Thousands of appointments will be made. Any man or woman over 18, in City or Country, can get Instruction and free information by writing at once to the BUREAU OF INSTRUCTION, 456X Hamlin Building, Rochester, N. Y. jan1.

DEPOSIT YOUR SAVINGS
IN THE
Kent Building & Loan Co.

At the end of 6½ years the Company will pay yon a gratifying sum. We have the best investment you can get.

T. H. TOPPING, President.
J. W. RUSSELL, Secretary.

Chestertown Marble and Granite Works

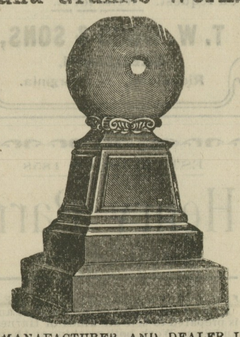

MANAFACTURER AND DEALER IN ALL KINDS OF
Monumental and Cemetery Work
Prices Reasonable. Work Guaranteed. Cemetery Posts, $1.00 and up.
J. WILLIAM KIRBY, Proprietor,
Successor to A. L. Davidson.

The hen's Winter diet is lacking in egg-making material. More of her food must be used in keeping her body warm. Egg production, naturally, falls off. Fairfield's Egg Producer supplies the egg-making material, increases egg production and prevents disease. Sold under written guarantee by dealers named in adv. on page 1.

CHICHESTER S PILLS
THE DIAMOND BRAND.
Ladies! Ask your Druggist for Chi-ches-ter's Diamond Brand Pills in Red and Gold metallic boxes, sealed with Blue Ribbon. Take no other. Buy of your Druggist. Ask for CHI-CHES-TER S DIAMOND BRAND PILLS, for 25 years known as Best, Safest, Always Reliable
SOLD BY DRUGGISTS EVERYWHERE

FLOOD SWEEPS PORT DEPOSIT

Susquehanna Overflows During The Night — Nearly All Buildings Destroyed or Damaged.

HAVOC OF ICE AND WATER

Susquehanna overflowed on Sunday morning and poured into Port Deposit, filling the streets with ice and water to a depth never known before.

The damage is conservatively estimated at $175,000.

No lives were lost but there were many thrilling rescues.

T. C. Bond, bank cashier, was the hero of the night, leading several relief parties.

Practically every building in the town was either destroyed or damaged.

The Pennsylvania Railroad tracks were covered with ice 20 feet deep for a distance of four miles.

The jam in the river is attributed to the temporary piling of the Baltimore and Ohio Railroad bridge above Perryville.

Members of the Board of Public Works invited to inspect the destruction of property, as the Baltimore and Ohio put the piles there on a permit from the board.

Port Deposit, Md., Jan. 23.—After a night of constant vigil and anxiety, the residents of this place, when the faint streaks of dawn appeared in the east, about 6 o'clock, found that they were in the midst of the greatest flood in the history of Port Deposit. The ice that had been pouring down the Susquehanna during the dark hours formed a gorge under the Baltimore and Ohio bridge at dawn, and the people quickly knew what was coming. In a few minutes the water began pouring into Port Deposit, wrecking buildings, destroying railroad tracks, telegraph and telephone lines and leaving the streets filled with ice.

No lives were lost, though there were many narrow escapes. The water was four feet higher than ever before in the history of Port Deposit, and the streets were filled with ice to a depth never known before. To attempt to estimate the loss to property would be futile. The most conservative place it at $175,000.

BUILDINGS DESTROYED.

Practically every building in town, except the few that stand on high streets, are either destroyed or greatly damaged. The Pennsylvania Railroad tracks are covered with ice to a depth of 20 feet for four miles. Huge cakes, some three feet thick, are piled one upon another, even hiding in many places the telegraph poles. The lines of the Postal Telegraph, and the Diamond State Telephone and the Western Union Telegraph are completely destroyed for several miles north of the town. The poles are broken off, and the wires snapped and twisted. The streets of the town are piled with huge cakes of ice, which reach to the second floors of the houses.

The Pennsylvania Railroad Station was crushed like an eggshell and now lies upon its side a hundred feet from its foundation. The loss to the McClenahan Granite Company will reach $20,000. The company store at Rock Run was flooded and a vast amount of merchandise ruined; many of their houses were carried from their foundations; their rock elevator is swept away, and a large stone warehouse occupied by them was completely wrecked. The planing mill and lumber yard of the Rowland Manufacturing Company was swept away, and the lumber, amounting to millions of feet, strewn among tons of ice. The loss to this concern will amount to $25,000.

BUILDING PICKED UP.

One of the freaks of the flood was in connection with the one-story brick building of the Tome Institute. This building was picked up bodily, so to speak, by the rushing water and floated 100 feet away, without so much as a single brick being displaced. Those who occupied the building had ample warning and sought places of safety before the water reached the structure.

The flood and ice gorge was the indirect cause of a small-sized strike among about 200 railroad section hands this afternoon. These men were landed about a mile and a half from the town from trains sents out from Baltimore and Wilmington for the purpose of clearing the tracks. The men walked to town alongside the huge ice blockade. When the men realized the dangerous work they were about to tackle they placed their shovels upon their shoulders and marched back to the trains, refusing pointblank to work.

WAREHOUSES CRUSHED.

The warehouses of J. M. Campbell & Company, and the Tolchester Steamboat Company, which stood on the wharf, were swept from their foundations and crushed. From Campbell's warehouse a carload of flour and several hundred bushels of grain were ruined. McGonigle's warehouse, of heavy stone, on the west side of the river, in the town of Lapidum, was destroyed. The loss in this warehouse will amount to several thousand dollars, consisting of grain, coal and country products.

Most of the private residences in Port Deposit were flooded. In some the water reached the second floor, damaging a great deal of furniture. Many of them were undermined and their porches carried away. It was in the upper portions of Port Deposit, known as Middletown and Rock Run, that the damage to residence was the worse. Not a building from the railroad station to the quarries of the McClenahan Granite Company, a distance of more than a mile, remains intact. The front porches of all are carried away, the fronts of many are crushed in and in many cases the ice swept to the rear of the houses and crushed them between the huge floes. This is the lowest part of the town and here the whirling, madly rushing ice floes had the fullest play. Windows were smashed and crushed in and the lower floors filled with ice.

AMOUNT OF LOSS.

Following is a partial list of those who have suffered through water and ice damaging their building, furniture and stock:

Pennsylvania Railroad Company station wrecked and traffic will probably be blocked a week	$30,000
Port Deposit Store Company	3,000
George Henry Stebbins, store stock	500
John M. Cresswell	2,000
R. L. Stebbins	2,000
Stevenson & Reybolds, hardware	1,000
Miss Mary Kirwan	1,500
John Jones, piano and furniture	600
Mrs. S. H. Freedman	2,000
Mrs. Roy H. Snyder, warehouse	$10,000
J. M. Campbell & Co.	6,000
Tolchester Steamboat Company	8,000
Rowland Manufacturing Company, box and millwork plant a complete wreck	$30 000
H. R. Cameron, druggist	500
Store Building owned by Governor Austin L. Crothers	1,000
Clifton Blackburn	1,000
Postal Telegraph Company	5,000
Belle Telephone Company	5,900
Cyrus Ferguson	500
Frank Sargable	300
William Durgen	50
S. J. Cather	50
William Roberts	50
Colored Baptist Church	150
James F. Murray	200
B. F. Kelley	200
Residence Rev. M. McManus	50
Edward Cather	50
James Hill, colored	100
Tousey Thomas, colored	50
Herman Aiken	100
Dwelling owned by Jacob Tome Institute	150
Herman Brewer	350
Henry Johnson	50
Miss Annie Quinn	100
George Whittington, colored	100
Walter Williams	800
J. Katz	50
Mrs. Edwin Fries	400
Mrs. William Ewing	50
Mrs. B. Murray	250
Mrs. John Kavanaugh	200
St. Thomas' Catholic Church	200
J. C. Parker	150
John Lamm	150
E. Ward Brown	100
George A. Vannort	100
Tome Methodist Episcapal Church	200
Dr. H. G. Clemsen	600
Harvey Stebbins	259
John J. Vannort	100
M. F. McDowell	1,500
Mrs. McCabe	300
Mrs. Sarah Atkinson	300
John P. Kelly	400
Dr. E. S. Boyle	100
Mrs. W. P. Cummings	300
George A. Atkinson	100
Charles C. Morellen	300
Dr. S. G. Fisher	500
William McClenahan	150
Mrs. M. G. Legg	300
J. H. Snyder	300
Casper Morellen	300
Mrs. Ringgold (colored)	300
Mrs. John Clenahan	300
Jacob Tome Institute, one-story brick building	1,000
William McGonigle, Lapidum, Harford county	3,000
Dr Elijah Pugh	7,000
R. A. McClenahan	150
Building of the McClenahan Granite Co. collapsed; seven small boats damaged	500

"GOO-GOO EYES" AT ISSUE

Mr. Francis, in His Divorce Suit, Says His Wife Made Them.

The question of what are "goo-goo eyes" was submitted Friday to Judge Dobler, in Circuit Court No. 2, in the trial of the cross-suits for absolute divorce of Mrs. Mary E. Francis and her husband, Luther C. Francis, which began Thursday.

During his testimony in his own behalf Mr. Francis complained of the alleged friendship between his wife and James M. Phipps, Jr., a young man who boarded with them, and he said that on one occasion, while Mrs. Francis was playing the piano, she made "goo-goo eyes" at Mrs. Phipps.

When asked by his counsel to illustrate what he meant, Mr. Francis extended his hands to the railing of the witness stand in front of him as if he were playing a piano, and then he cast languishing glances at the Judge while exclaiming "goo-goo," "goo-goo."

Mrs. Francis was called to the witness stand later and questioned with reference to this testimony of her husband. She said it all depended on what was meant by "goo-goo eyes," and that she would explain what she did on the occasion referred to by her husband and submit the matter to the Judge. Then Mrs. Francis said that she was playing the "Merry Widow Waltz" song and was so struck by its absurdity that she could not help laughing. At the same time she said, she looked toward her husband and Mr. Phipps, who were seated near, but without any intention of making "goo-goo eyes" her husband referred to.

Mrs. Francis said also that she was pining for a long time for her husband's affection, but he was cool and indifferent toward her so that she left him when she could not stand his treatment longer.

Jack N. Francis, a handsome son of the couple, who will be 18 years old next February, testified for his father.

"If I had been the man I am now when Phipps boarded at the house," he said, "he would not be here now."

When asked to explain what he meant young Francis said he would have killed Phipps, because Phipps sought Mrs. Francis all the time.

Both Mr. Francis and his son said that they had never seen any improper conduct between Mrs. Francis and Mr. Phipps, who is now 24 years old.

After argument by attorneys Harry K. Brooks and J. R. Standiford for Mrs. Francis and Attorney James W. Owens, of Annapolis, for Mr. Francis, Judge Dobler said he would grant neither Mrs. nor Mr. Fancis an absolute divorce, but would grant them a limited separation. The decree will be signed after the testimony taken in the case had been written.

A NEW addition to the line. The best of leather, workmanship and fittings is put into "The Tailor Made." The pride of Dolly Madison. Retailing at $4.00. For sale at representative shoe stores.

To rid a horse of worms without putting him out of commission, use Fairfield's Blood Tonic for Horses Only. It acts in Nature's way, perfecting digestion and nutrition, purifying the blood and expelling all poisons and impurities. Sold under written guarantee by dealers named in adv. on page 1.

Children Cry
FOR FLETCHER'S
CASTORIA

WANTS HER LETTER PUBLISHED

For Benefit of Women who Suffer from Female Ills

Minneapolis, Minn.—"I was a great sufferer from female troubles which caused a weakness and broken down condition of the system. I read so much of what Lydia E. Pinkham's Vegetable Compound had done for other suffering women I felt sure it would help me, and I must say it did help me wonderfully. My pains all left me, I grew stronger, and within three months I was a perfectly well woman.

"I want this letter made public to show the benefit women may derive from Lydia E. Pinkham's Vegetable Compound."—Mrs. JOHN G. MOLDAN, 2115 Second St., North, Minneapolis, Minn.

Thousands of unsolicited and genuine testimonials like the above prove the efficiency of Lydia E. Pinkham's Vegetable Compound, which is made exclusively from roots and herbs.

Women who suffer from those distressing ills peculiar to their sex should not lose sight of these facts or doubt the ability of Lydia E. Pinkham's Vegetable Compound to restore their health.

If you want special advice write to Mrs. Pinkham, at Lynn, Mass. She will treat your letter as strictly confidential. For 20 years she has been helping sick women in this way, free of charge. Don't hesitate—write at once.

WILLIAM W. BECK, Attorney.

Ratification Nisi.

John J. Maslin et al
versus
John P. Edes et al.

In the Circuit Court for Kent County in Equity. No. 676.

ORDERED this 15th day of January, 1910, by the Circuit Court for Kent County in Equity, that the Auditors Account and Report, stated and reported by Lewin W. Wickes, Auditor, in the above entitled cause, be Ratified and Confirmed, unless cause to the contrary thereof be shown on or before the 14th day of February next;—provided a copy of this Order be inserted in some newspaper printed and published in Kent county, once in each of two successive weeks before the 7th day of February next.

JAMES T. DIXON, Clerk.

True Copy—Test: JAMES T. DIXON, Clerk.

Jan. 22, 1910—4t.

WALTER T. DAWKINS, ATTORNEY.

Ratification Nisi.

M. Helen Sidwick,
versus
George W. T. Perkins, et. al.,

In the Circuit Court for Kent County in Equity. No. 730.

ORDERED, this 19th day of January, 1910, by the Circuit Court for Kent County in Equity, that the Auditors Account and Report, stated and reported by Lewin W. Wickes, Auditor in the above entitled cause, be Ratified and Confirmed, unless cause to the contrary thereof be shown on or before the 14th day of February, next;—provided a copy of this Order be inserted in some newspaper printed and published in Kent county, once in each of two successive weeks before the 7th day of February next.

JAMES T. DIXON, Clerk.

True Copy—Test:
j23 4t. JAMES T. DIXON, Clerk.

NOTICE TO CREDITORS.

Notice is hereby given that the subscriber has obtained from the Orphans Court of Kent county letters of administration on the estate in Kent county, Maryland, of

WILLIAM B. USILTON,

late of Kent county, Md., deceased.

All persons having claims against deceased are hereby warned to exhibit the same, with the proper vouchers thereof, to the undersigned, on or before the 18th day of July, 1910, otherwise they may be excluded by law from all benefits of said estate. All indebted to said estate are requested to make immediate payment to the subscribers.

Given under my hands this 18th day of January, 1910.

FRED. G. USILTON,
jan22 4t Administrator c. t. a.

FOLEY'S HONEY AND TAR
for children; safe, sure. No opiates

Tolchester Company.
WINTER SCHEDULE
In effect December 27, 1909.

SASSAFRAS RIVER & TOLCHESTER LINES
(Weather and ice permitting)

Every Thursday steamer will leave Fredericktown at 12 noon, Betterton 1.00 p. m., Gales at 2.00 p. m., Tolchester 3.30 p. m., arriving in Baltimore about 6 p. m.

Will leave Baltimore Thursdays at 8.00 a. m. for Betterton and Sassafras river landings, stopping at Gales and Toldhester on the return trip.

Tolchester Schedule—Saturdays, leaves Baltimore at 7 a. m. and 2.30 p. m.; leaves Tolchester at 9.00 a. m. and 4.30 p. m.

TOLCHESTER COMPANY,
Pier 16 Light St., Baltimore Md.

Maryland, Delaware & Virginia R. R. Co.

CHESTER RIVER LINE.
SCHEDULE
IN EFFECT DECEMBER 29th, 1909.

Steamer will leave Pier 7 Light St. Wharf, 11 a. m., Tuesday, Thursday and Saturday, weather permitting, for the following points:

Rock Hall, Queenstown, Bogles, Spanlard's Cliffs, Indiantown, Ashland, Quaker Neck, Booker's, Wilmers, Relph's, Riverside, Piney Grove, Chestertown.

Returning, steamer will leave Chestertown, weather permitting, Monday, Wednesday and Friday at 8 a. m., stopping at all the above points, arriving at Baltimore about 2 p. m.

Steamer will leave Baltimore, Pier 7, Light St., weather permitting, Monday at 6.00 p. m., stopping at Quaker Neck, Bookers, Relph's, Chestertown, Buckingham, Sprys, Deep Landing, Crumpton.

Returning steamer will leave Crumpton, weather permitting, for Baltimore, Tuesday at 1.00 p. m., Chestertown 4.00 p. m., stopping at the above landings.

This time-Table Shows the times at which steamers may be expected to arrive at and depart from the several wharves, but their arrivals or departure at the times stated is not guaranteed, nor does the Company hold itself responsible for any delay or any consequences arising therefrom.

WILLARD THOMPSON,
General Manager.

T. MURDOCH,
General Passenger Agent.
Baltimore October 18th, 1909.

1910 PHONE 33 FOR 1910

OWEN B. CROW
THE UPTOWN MERCHANT

Special Price As Long As They Last on Articles Named Below

Our line of Men's, Women and Children's Shoes; also, all kind of Rubber Goods are new and ready for your inspection. We have High Top Shoes in black and tan; also, an attractive line of Fine Dress Shoes. Call and examine our line.

Dry Goods and Notions

Table and India Linen, all grades; Red and White Flannels, Sheetings, bleeched and unbleached; the Best Grades of Muslin, Calico, Shirting, &c., &c.,&c.

IN NOTIONS our 5c Pearl Buttons are rare values, and Hosiery for men, women and children can't be beat (so the people say). We leave it to you.

Men's 50c Suspenders, while they last, 25c per pair. Men's 10c Hose, in black or gray, 3 pairs for 25c. It will pay you to see them. All kinds of Underwear in wool or cotton, heavy weight at old price. Everything in Notions, good Groceries, etc., for little money.

Schnapps or Early Bird Tobacco, lb	45c
200 lb Sack Fine Salt	95c
1 Barrel or more Fine Flour	$6.30
1 or 5 lbs 15c Coffee, lb	14c
6 Bars B. T. Babbitt's Soap	25c
3 or 5 lbs Whole Rice (not broken)	7c
2 Cans Extra Sifted Peas, can	7½c

Gold Medal Flour at a low price.

40-50 Size Prunes, regular 13c Prunes, lb	10c
Fancy Evaporated Peaches, 12c kind, now	10c
3 Cans Hand Packed Tomatoes	27c

Every article named here is strictly first-class. Our prices on Coffee's from 14c to 35c per pound. Lea's Buckwheat and Clifton F F F Flour by the barrel or sack. Sole Leather, Shoe Soles, Oil Clothing, Gasoline and Baled Hay.

Will exchange for Country Produce. Call or phone and we will supply your wants.

OWEN B. CROW,
Chestertown, - - Maryland.

THE OLD RELIABLE
HARNESS DEALER
John F. Howard,
COURT ST., CHESTERTOWN,
informs his friends and the public that he is still at his old stand on Court street and ready to serve them. HARNESS, LAP ROBES, CARRIAGE WORK and all kind of repairing. Give us a call
JOHN F. HOWARD.

DR. BULL'S COUGH SYRUP IS THE best remedy for coughs, colds, sore throat and grippe. It never fails to cure promptly.

What To Do With the Holiday Books

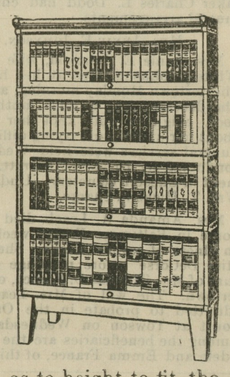

Just now this is a leading question in many thousand American homes.

How can all the new books, with their attractive bindings, be displayed to the best advantage, arranged and classified so as to always be accessible.

Now is the most propitious moment of the entire year to settle this question for all time to come by procuring GLOBE-WERNICKE "Elastic" Book Cases which are graded as to height to fit the books of any library, and in lengths to fit most any room.

Made in dull and polish finish, quartered oak and mahogany—with plain, leaded and plate glass doors—controlled by the only patent equalizer that absolutely prevents binding.

Three different styles are described in the catalogue—Standard, Mission and Ideal—each one a distinctive type.

We carry the goods in stock and sell at catalogue prices

JOHN BARTLEY, - Chestertown, Md

©Maryland State Archives, msa_sc6000_9_1-0019.jpg