Horse Health

Depends Upon the Animal's Ability to Resist Disease

The food given your horse during the winter is difficult to digest because the "Curing" process has robbed it of the digestive elements contained in the natural saps and juices.

This taxes the animal's digestive organs to utmost and makes necessary an increased expenditure of vital energy.

The digestive organs become over-worked, the Vitality lowered, and the blood filled with poisonous wastes resulting from undigested and fermenting food-stuff.

LOWERED VITALITY

lessens your animal's ability to resist disease, and the poisons slowly accumulating in the blood make DISEASE CERTAIN unless proper precautions are taken. An extra cold night, a draft in the stable or exposure to inclement weather, while the horse is in this condition (and 99 horses out of every 100 ARE at this season) and the animal has a "Cold"—which may develop into PNEUMONIA or INFLAMATION OF THE LUNGS and END IN DEATH.

Don't wait until this occurs. Keep the Vital energy of your horse at top notch and insure him against all forms of disease by the regular use of

FAIRFIELD'S BLOOD TONIC FOR HORSES ONLY.

the Scientific Condition powder that makes winter food digestable and nourishing by adding to them the chemical elements contained in their natural saps and juices.

Fairfield's Blood Tonic for Horses Only cuts down feed bills by enabling your horse to secure ALL the nutriment from his food, instead of only a PART of it as he does at present It prevents and cures disease and puts your horse in the Pink of Condition for the Spring work. It's **Small Dose** makes it exceedingly economical, and it is sold under a written guarantee by dealers named in advertisement on page 1, who also carry

Fairfield's Roup Remedy for Poultry
Fairfield's Lice Killer and Disinfectant
Fairfield's Blood Tonic for Horses Only
Fairfield's Milk Producer for Cattle Only

FREE SEND FOR OUR SCIENTIFIC POULTRY BOOK **FREE**

Fairfield Manufacturing Co.
PHILADELPHIA, PENNA.

Before Stock-Taking Prices

A. COHEN is going to take stock about the middle of February and we want to give a chance to our friends and the public generally to buy their goods for less than Baltimore wholesale price.

$1.50 Comforts only 90c
$1.00 Comforts at 65c
$1.75 Horse Blankets at $1.00
50c Men's Double and Single Breasted Undershirts at 29c

25c Men's Corduroy Caps 15c
50c Men's Caps at 29c
50c Wool Carpets at 35c
25c Ingrain Carpets at 18c
$6 Extra Large Rugs at $2.50

If you haven't got a good Cook Stove now is the chance for you to buy at reduced prices.

The Farmer Girl Cook Stove, size No. 8, sold for $20.00 our price only $16.00

$8.00 Airtight Stove at $5.00
$5.00 Airtight Stove at $3.75
$1.50 Airtight Stove at 75c

Gum Boots are going up but we still cut the price 50c on every pair.

On Wednesday we are going to have SPECIAL SALES and we are still pay 2 cents above the market price for Eggs. Wednesday, February 9 one of these articles to each customer.

1 Pound Sugar, 5c
2 Bars 5c Fairbanks Soap, 5c
2 Bottles 5c Davis Yeast Powder, 5c
1 Pound Box Currants, 5c
2 Bottles Sea Gull Yeast Powder, 5c
2½ Pounds Bread Soda, 5c
1 Gallon Oil, 9c
1 Pkge Paunee Oats, 5c
1 10c Can Corn, Tomatoes, 5c
5 Pounds Washing Soda, 5c

1 Doz. Boxes Matches, 7c
7 and 8c Gray Calico, 5c
7 and 8c Light Calice, 5c
8c Dress Ginghams, 6c
10c Gray Percale, 7c
2 Yds Lining, all colors, 5c
15c Table Oil Cloth, 10c
2 Pkges Korn Kinks, 5c
2 Pair Ladies' Cream Colored Stockings, 5c
3 12½c Pkge Snuff, 25c
6 Bars of Toilet Soap, 5c

Will take all kinds of Country Produce for the highest market price.

The Sandy Bottom Department Store
A. COHEN & COMPANY
Leader of Low Prices. Sandy Bottom, Md.

COAL COAL COAL

Of course everybody knows where to buy GOOD CLEAN COAL.

Also, Wood, Lime, Hay and Terra Cotta Piping.

The place to buy is from the coal and wood man

J. D. BACCHUS, Chestertown, Md.

W.L.DOUGLAS $3.$3.50 & $4. SHOES

BOYS' SHOES $2.00 $2.50

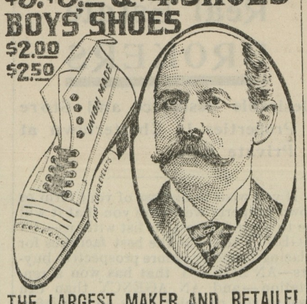

THE LARGEST MAKER AND RETAILER OF MEN'S FINE SHOES IN THE WORLD

"SUPERIOR TO OTHER MAKES."
"I have worn W. L. Douglas shoes for the past six years, and always find they are far superior to all other high grade shoes in style, comfort and durability." W. G. JONES, 119 Howard Ave., Utica, N. Y.

If I could take you into my large factories at Brockton, Mass., and show you how carefully W. L. Douglas shoes are made, you would realize why they hold their shape, fit better, wear longer, and are of greater value than any other make.

CAUTION—See that W. L. Douglas name and price is stamped on the bottom. Take No Substitute. If your dealer cannot fit you with W. L. Douglas shoes write for Mail Order Catalog. W. L. Douglas, Brockton, Mass. FOR SALE BY

C. C. JONES, Chestertown, Md

The Stam Drug Co.

Chestertown, Md.

Tablets, Composition Books, Pens, Pencils, Erasers, &c., &c., &c.
A Full Line of PURE FRESH DRUGS PRESCRIPTIONS A SPECIALTY.

The Stam Drug Co.
Chestertown, Md.

Railway Mail Clerks Wanted

The Government pays Railway Mail Clerks $800 to $1,200, and other employees up to $2,500 annually.

Uncle Sam will hold spring examinations throughout the country for Railway Mail Clerks, Custom House Clerks, Stenographers, Bookkeepers, Departmental Clerks and other Government Positions. Thousands of appointments will be made. Any man or woman over 18, in City or Country, can get Instruction and free information by writing at once to the BUREAU OF INSTRUCTION, 455X Hamlin Building, Rochester, N. Y. jan1.

DEPOSIT YOUR SAVINGS

IN THE

Kent Building & Loan Co.

At the end of 6½ years the Company will pay yon a gratifying sum. We have the best investment you can get.

T. H. TOPPING, President.
J. W. RUSSELL, Secretary.

Chestertown Marble and Granite Works

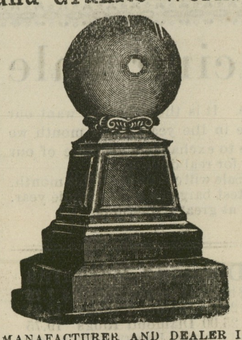

MANAFACTURER AND DEALER IN ALL KINDS OF

Monumental and Cemetery Work

Prices Reasonable. Work Guaranteed. Cemetery Posts, $1.00 and up.

J. WILLIAM KIRBY, Proprietor,
Successor to A. L. Davidson.

A NEW addition to the line. The best of leather, workmanship and fittings is put into "The Tailor Made." The pride of Dolly Madison. Retailing at $4.00. For sale at representative shoe stores.

CHICHESTER S PILLS
THE DIAMOND BRAND.
Ladies! Ask your Druggist for Chi-ches-ter's Diamond Brand Pills in Red and Gold metallic boxes, sealed with Blue Ribbon. Take no other. Buy of your Druggist. Ask for CHI-CHES-TER S DIAMOND BRAND PILLS, for 25 years known as Best, Safest, Always Reliable
SOLD BY DRUGGISTS EVERYWHERE

NEW YORK FASHIONS

Costumes For Early Spring—Tailored Coats—Short Skirts—New Materials—Flower Hats—Sweaters in Again.

Spring skirts, except for very dressy frocks, are rather short this season and have some sort of pleated effect usually starting from either a deep or shallow yoke. Some smart models are made with panels. Skirts of silk, voile or lingerie materials have tunic and polonaise effects.

LOVELY NEW WASH FABRICS.

This is the time of year when the economical woman makes her lingerie frocks and shirtwaists for next summer. The shops are filled with the loveliest new washable materials. Among the attractive novelties are broche, cotten foulards, shown chiefly in black and white effects, and cotton voiles, bordered, figured and plain. Then of course there are the old standbys lawn, dimity, Swiss, chambray, pique and linen.

French lines that always launder so beautifully, are shown in most attractive colorings and coarse ramie linens with a high lustre are to be worn again this season.

LINGERIE FROCKS.

An extremely smart linen frock just made up in a fashionable dressmaking establishment is of the new cross-barred linen trimmed with cotton braid. It has a tunic effect that extends well below the knees and a slightly bloused bodice with yoke and undersleeves of heavy ecru allover lace.

The slightly bloused effects when the revival of Russian styles have brought in their train are asserting themselves also in the thinner lingerir frocks. A very smart example of pink batiste has a waist of this style made with a Dutch neck, finished by a trill of lace that extends down the front in the form of a jabot. On each side of this are two lines of insertion let in between rows of tucks. The skirt is one of the new double effects.

PRETTY NEW LINGERIE.

This is the lingerie season when all the shops are making fascinating displays of dainty garments, and women are buying their yearly supply of muslins. Clever shoppers have discovered that in "Defender" garments which are made here under ideal industrial conditions, they can secure the greatest possible values at a great moderate cost. The combination of French daintiness of design and trimming with American correctness of cut, ample fullness of material and the prettiest possible styles is irresistibly attractive.

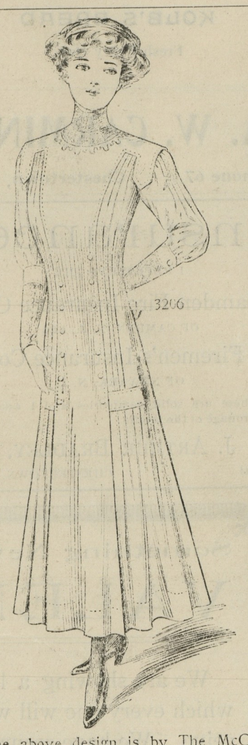

The above design is by The McCall Company, New York, Designers and Makers of McCall Patterns.

FLOWER HATS.

Straw hats have arrived in spite of snow and slush and many a woman has already decided just what sort of headgear she will get two months before she is able to wear it. The big hat in staw and tulle is greatly in evidence at all the fashionable milliners but there are besides a good many attractive turbans and Marquise or Napoleon shapes as they are variously called. Flower turbans and toques are greatly in evidence. A delightful example of this style is made of violets in the loveliest shade of mauve and has a smart upstanding bow of mauve velvet at the left side near the back.

THE NEW WAISTS.

A distinctive feature of many of the new waists is the concealment or the doing away entirely with the arm hole seams. For example a smart spring waist is developed in old rose corded silk. The upper part of the blouse is cut in the shape of an extended yoke that comes down over the upper part of the sleeves like a cap. This edge is free and piped with black satin and the front of the blouse is slotted and trimmed with a cravat of black satin draw through the slots.

Other waists have the sleeves cut in one with the shoulders and side forms.

THE SWEATER CRAZE.

The sweater continues to increase in popularity year by year, and no wonder, for certainly no more convenient garment was ever invented. Sweaters have grown much longer this season. They are still in coat style but great variety is shown in the stitches used and little original touches in pockets, collar cuffs and colorings give individuality to the different styles. The all white sweater continues to be the first choice.

VERONA CLARK.
Field Syndicate, Station W.

Hoarse Coughs, Stuffy Colds. pain in chest and sore lungs, are symptoms that quickly develop into a dangerous illness if the cold is not cured Foley's Honey and Tar stops the cough, heals and eases the congested parts, and brings quick relief. Sold by all druggists. J. T. Power, Millington, Md.

SAVED FROM AN OPERATION

By Lydia E. Pinkham's Vegetable Compound

De Forest, Wis.—"After an operation four years ago I had pains downward in both sides, backache, and a weakness. The doctor wanted me to have another operation. I took Lydia E. Pinkham's Vegetable Compound and I am entirely cured of my troubles."—Mrs. AUGUSTE VESPERMANN, De Forest, Wisconsin.

Another Operation Avoided.

New Orleans, La.—"For years I suffered from severe female troubles. Finally I was confined to my bed and the doctor said an operation was necessary. I gave Lydia E. Pinkham's Vegetable Compound a trial first, and was saved from an operation."—Mrs. LILY PEYROUX, 1111 Kerlerec St., New Orleans, La.

Thirty years of unparalleled success confirms the power of Lydia E. Pinkham's Vegetable Compound to cure female diseases. The great volume of unsolicited testimony constantly pouring in proves conclusively that Lydia E. Pinkham's Vegetable Compound is a remarkable remedy for those distressing feminine ills from which so many women suffer.

If you want special advice about your case write to Mrs. Pinkham, at Lynn, Mass. Her advice is free, and always helpful.

Science has made it possible to increase egg production in Winter by adding to the hen's ration the materials contained in her Summer diet. Fairfield's Egg Producer contains these elements, combined with elements that perfect digestion and purify the blood Sold under written guarantee by dealers named in adv. on page 1.

ESTABLISHED 1858

Henry Parr

GALENA, MD.

THE OLD ESTABLISHED HARNESS MAKER is still in the business and is prepared to sell all kinds of Harness and Strap Work, both macnine and hand made, such as Saddles, Bridles, Plow, Carriage and Riding Bridles, Collars, Back Bands, Blankets, Robes, Fly Nets, Plow Traces and Lines, Hardware, Plow Harness, Wagon Harness, Cow Chain, Chain Traces, Sleigh Bells, Skates, Spades, Shovels, Hoes, Rakes, Grubbing Hoes, Picks, Poultry Wire, Nails, and everything in the Hardware Line.

Tinware, Chair Seats, Oils, such as Neatsfoot, Linseed, Harness and Machine Oils, Putty, Glass and Painters' Supplies, Paint & Whitewash Brushes, Wall Paper, and all kinds of Roofing Material, Stoves and Stove Repairs.

REPAIRING done with neatness and dispatch.

Thankful for past patronage, wishes a continuance of same. My prices are as low as the lowest, *quality considered.*

HENRY PARR
GALENA, MD.

CHARLES T. WESTCOTT, Attorney.

Ratification Nisi.

Wm. H. B. Merryman,
versus
Wm. H. Brown et al.

In the Circuit Court for Kent County in Equity. No. 1688.

ORDERED, this 3rd day of February, 1910, by the Circuit Court for Kent county in Equity that the Auditors Account and Report, stated and reported by Lewin W. Wickes, Auditor, in the above entitled cause, be ratified and confirmed, unless cause to the contrary thereof be shown on or before the 28th day of February next;—Provided, a copy of this order be inserted in some newspaper printed and published in Kent county once in each of two successive weeks before the 21st day of February next.

JAMES T. DIXON, Clerk.
True Copy,—Test:
JAMES T. DIXON, Clerk.
Feb. 5, 1910—2t.

CAN YOU SEE THESE LINES WITH EQUAL DISTINCTNESS?

If Your Eyes

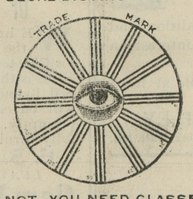

Are Aching

IF NOT, YOU NEED GLASSES.

after reading or sewing for an hour or so, perhaps you need glasses.

If you have had no trouble until you are forty or over, then your advancing years make it necessary for you to get glasses.

Come to us and we will take great pleasure in telling you whether they are needed or not. We have all the latest instruments for the scientific examination of the eye.

F. W. McALLISTER CO.
Opticians and Photo Supplies
113 N. Charles St. BALTIMORE, MD
Please mention this paper when ordering.

What To Do With the Holiday Books

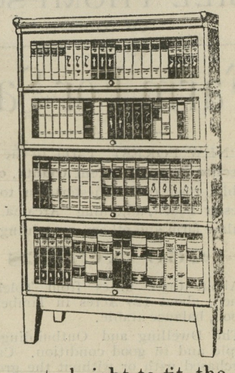

Just now this is a leading question in many thousand American homes.

How can all the new books, with their attractive bind ings, be displayed to the best advantage, arranged and classified so as to always be accessible.

Now is the most propitious moment of the entire year to settle this question for all time to come by procuring GLOBE-WERNICKE "Elastic" Book Cases which are graded as to height to fit the books of any library, and in lengths to fit most any room.

Made in dull and polish finish, quartered oak and mahogany—with plain, leaded and plate glass doors—controlled by the only patent equalizer that absolutely prevents binding.

Three different styles are described in the catalogue—Standard, Mission and Ideal—each one a distinctive type.

We carry the goods in stock and sell at catalogue prices

JOHN BARTLEY, - Chestertown, Md

Carey's Magnesia Roofing
Paroid Roofing
Alpha Portland Cement

The standard of cements are bought in large quantities and sold exclusively by

J. D. BACCHUS

Tolchester Company.

WINTER SCHEDULE

In effect December 27, 1909.

SASSAFRAS RIVER & TOLCHESTER LINES

(Weather and ice permitting)

Every Thursday steamer will leave Fredericktown at 12 noon, Betterton 1.00 p. m., Gales at 2.00 p. m., Tolchester 3.30 p. m., arriving in Baltimore about 6 p. m.

Will leave Baltimore Thursdays at 8.00 a. m for Betterton and Sassafras river landings, stopping at Gales and Toldhester on the return trip.

Tolchester Schedule—Saturdays, leaves Baltimore at 7 a. m. and 2.30 p. m.; leaves Tolchester at 9.00 a. m. and 4.30 p. m.

TOLCHESTER COMPANY,
Pier 16 Light St., Baltimore Md.

Maryland, Delaware & Virginia R. R. Co.

CHESTER RIVER LINE. SCHEDULE

IN EFFECT DECEMBER 29th, 1909.

Steamer will leave Pier 7 Light St. Wharf, 11 a. m. Tuesday, Thursday and Saturday, weather permitting, for the following points:

Rock Hall, Queenstown, Bogles, Spanlard's, Cliffs, Indiantown, Ashland, Quaker Neck, Booker's, Wilmers, Relph's, Riverside, Piney Grove, Chestertown.

Returning, steamer will leave Chestertown weather permitting, Monday, Wednesday and Friday at 8 a. m., stopping at all the above points, arriving at Baltimore about 2 p. m.

Steamer will leave Baltimore, Pier 7, Light St., weather permitting, Monday at 6.00 p. m., stopping at Quaker Neck, Bookers, Rolph's, Chestertown, Buckingham, Sprys, Deep Landing, Crumpton.

Returning steamer will leave Crumpton, weather permitting, for Baltimore, Tuesday at 1.00 p. m., Chestertown 4.00 p. m., stopping at the above landings.

This time-Table Shows the times at which steamers may be expected to arrive at and depart from the several wharves, but their arrivals or departure at the times stated is not guaranteed, nor does the Company hold itself responsible for any delay or any consequences arising therefrom.

WILLARD THOMPSON,
General Manager.

T. MURDOCH,
General Passenger Agent.
Baltimore October 18th, 1909.

1910 PHONE 33 FOR 1910

OWEN B. CROW

THE UPTOWN MERCHANT

Special Price As Long As They Last on Articles Named Below

Our line of Men's, Women and Children's Shoes; also, all kind of Rubber Goods are new and ready for your inspection. We have High Top Shoes in black and tan; also, an attractive line of Fine Dress Shoes. Call and examine our line.

Dry Goods and Notions

Table and India Linen, all grades; Red and White Flannels, Sheetings, bleeched and unbleached; the Best Grades of Muslin, Calico, Shirting, &c., &c., &c.

IN NOTIONS our 5c Pearl Buttons are rare values, and Hosiery for men, women and children can't be beat (so the people say). We leave it to you.

Men's 50c Suspenders, while they last, 25c per pair. Men's 10c Hose, in black or gray, 3 pairs for 25c. It will pay you to see them. All kinds of Underwear in wool or cotton, heavy weight, at old price. Everything in Notions, good Groceries, etc., for little money.

Schnapps or Early Bird Tobacco, lb 45c
200 lb Sack Fine Salt..... 95c
1 Barrel or more Fine Flour..... $6.20
1 or 5 lbs 15c Coffee, lb 14c
6 Bars B. T. Babbitt's Soap 25c
3 or 5 lbs Whole Rice (not broken).....7c
2 Cans Extra Sifted Peas, can.....7½c
Gold Medal Flour at a low price.
40-50 Size Prunes, regular 13c Prunes, lb 10c
Fancy Evaporated Peaches, 12c kind, now...10c
3 Cans Hand Packed Tomatoes.....27c

Every article named here is strictly first class. Our prices on Coffee's from 14c to 35c per pound. Lea's Buckwheat and Clifton F F F Flour by the barrel or sack. Sole Leather, Shoe Soles, Oil Clothing, Gasoline and Baled Hay.

Will exchange for Country Produce. Call or phone and we will supply your wants.

OWEN B. CROW,
Chestertown, - - Maryland

THE OLD RELIABLE

HARNESS DEALER

John F. Howard,

COURT ST., CHESTERTOWN,

informs his friends and the public that he is still at his old stand on Court street and ready to serve them. HARNESS, LAP ROBES, CARRIAGE WORK and all kind of repairing. Give us a call

JOHN F. HOWARD.

DR. BULL'S COUGH SYRUP IS THE best remedy for coughs, colds, sore throat and grippe. It never fails to cure promptly.

WALTER T. DAWKINS, ATTORNEY.

Ratification Nisi.

M. Helen Sidwick,
versus
George W. T. Perkins, et. al..

In the Circuit Court for Kent County in Equity. No. 730.

ORDERED, this 19th day of January, 1910, by the Circuit Court for Kent County in Equity, that the Auditors Account and Report, stated and reported by Lewin W. Wickes, Auditor in the above entitled cause, be Ratified and Confirmed, unless cause to the contrary thereof be shown on or before the 14th day of February, next:—provided a copy of this Order be inserted in some newspaper printed and published in Kent county, once in each of two successive weeks before the 7th day of February next.

JAMES T. DIXON, Clerk.
True Copy—Test:
j28-4t. JAMES T. DIXON, Clerk.

WILLIAM W. BECK, Attorney.

Ratification Nisi.

John J. Maslin et al
versus
John P. Edes et al.

In the Circuit Court for Kent County in Equity. No. 676.

ORDERED this 15th day of January, 1910, by the Circuit Court for Kent County in Equity, that the Auditors Account and Report stated and reported by Lewin W. Wickes Auditor, in the above entitled cause, be Ratified and Confirmed, unless cause to the contrary thereof be shown on or before the 14th day of February next;—provided a copy of this Order be inserted in some newspaper printed and published in Kent county, once in each of two successive weeks before the 7th day of February next.

JAMES T. DIXON, Clerk.
True Copy—Test:
JAMES T. DIXON, Clerk.
Jan. 22, 1910—4t.

©Maryland State Archives, msa_sc6000_9_1-0035.jpg