The City Store ❋ ❋ ❋ The Hub

Grand Opening and Spring

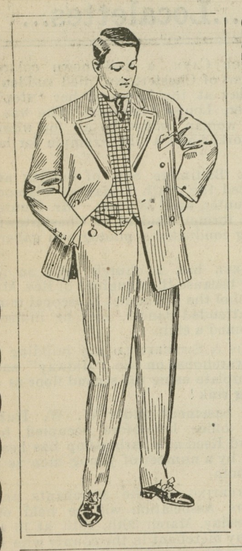

display at THE NEW HUB STORE. Everything new and up-to-date in Men's and Women's Clothing for Easter. It has taken us many months to prepare such an elegant line of Clothing for you, and our prices are even lower than before.

Men's and Boys' Clothing at the manufacturers price. Men's Snappy Suits, made in the latest fashions, equal to custom make, at a saving of from $3.00 to $6.00 on every suit.

SPRING CLOTHING PRICES

$8.00 Men's Fine Suits	$4.98
$9.00 Men's Fine Suits	6.00
$11.00 Men's Fine Suits	7.75
$15.00 Pure Worsted Cloths	9.50
$2.50 Men's Pants, spring designs	1.75
$3.00 Boys' Suits, Bloomer Pants	1.98

....EXTRA SPECIALS....

Wednesday Only

30c GOOD AGATE WASH BASINS, best made,

9 Cents

None sold to children.
Only one to each customer.

Ladies' Waists

Made in fine Lace Embroidered parts. Made to sell at $1.50 and $2.00. This is one of our Best Waists. Our Price is

98 Cents

GREAT DRY GOODS SENSATION

To introduce our New Dry Goods Department we will place on sale this good, staple wash goods below manufacturer's cost.

10 and 12c Wash Suitings, in many colors	4¾c yd.
8c Plain Color Ginghams	4½c yd.
15c Extra Wide Percales	7¾c yd.
6c Towelings, bleached	3¾c yd.
35c Tablecloths, white and red	22½c yd.
20c Table Oil Cloth	14c yd.
6c Bleached Muslin	4c yd.

Millinery

Ladies' Beautiful Easter Hats in great variety and trimmed by experts. Hats worth $5.00 we will put on sale at this opening for **$2.50**

Millinery Annex.

Shoe Department

These prices are for this sale only.

$1.50 Working Shoe	$1.19
2.25 Working Shoe	1.69
3.00 Working Shoe	2.25
2.00 Ladies' Shoe	1.50
1.25 Boys & Girls Shoe	98c

LADIES' SUITS AND SKIRTS

Made by the Best Ladies' Tailors—at our prices that will surprise you. Get your Easter Suit at the New Hub Store. You can save nearly one-half by dealing with us.

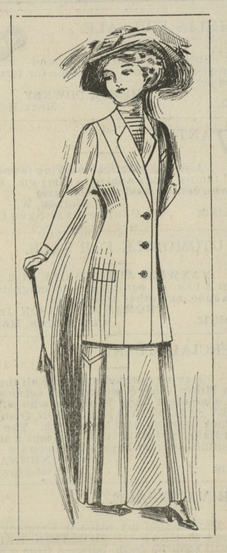

$ 8.00 Ladies' Suits,	$4.98
9.00 Ladies' Suits,	6.00
12.50 Ladies' Suits,	7.75
15.00 Ladies' Suits,	9.00
4.00 Ladies' Skirts,	1.98

25c MATTINGS, sale price - - - 19c yd

THE HUB

Department Store, - - - Millington, Md

Kilbourn & Bramble

FAIRLEE, - - MARYLAND

¶ Just arrived, one carload of 20TH CENTURY MANURE SPREADERS In fact we are carrying a fine line of Farm Implements, including Binders, Mowers, Rakes, Disk and Spring Tooth Harrows, Corn Planters, Plows, Harrows, Riding and Walking Cultivators and Gasoline Engines.

¶ If you are going to buy a BUGGY OR RUNABOUT, we have bought a car which will be here in a few days.

¶ OUR HARNESS LINE is up-to-date. Collars, Hames and Traces.

¶ SEED—100 Bushels Orchard Grass Seed, $1.25 Bushel. Clover, Alsyke and Timothy. Seed Oats 70c Bushel.

¶ SPRAYING SOLUTION—give us your orders for Lime, Sulphur and Salt for Spraying.

Kilbourn & Bramble

FAIRLEE, - - MARYLAND

BUY YOUR **Seed Potatoes Here**

STRICTLY TRUE TO NAME
Cobblers, Rose Dew Drops, Green Mountains, State of Maine, and Fifty Other Varieties . .

We Can Always Sell Lower than Our Competitors
Seed Potatoes Strictly Cash
CHOICE YELLOW ONION SETS.
SEND FOR PRICE LIST

JOHN KIENZLE, N. W. Cor. 2nd & Dock Sts. PHILADELPHIA

BOTH PHONES: Bell, Lombard 18—45. Keystone, Main 17—99.

SALESROOM AND WAREHOUSE, 216 S. 2nd St. feb5 8t.

LANDRETH'S **RED ROCK** TOMATO

By all odds this has proved in Maryland, Delaware, Virginia, and elsewhere. the best

CANNERS' VARIETY

Bright red, so exceedingly productive to have produced twenty tons to the acre; healthy vine, large fruited, solid, smooth as an apple, free from crack or core. Every Seed grown on Bloomsdale Farms.

Prices on application. We will be glad to have your inquiries.

D. LANDRETH SEED COMPANY

Bloomsdale Seed Farms, Bristol, Pa

Seed Establishment founded 126 years ago, or in 1784. Draw 187.

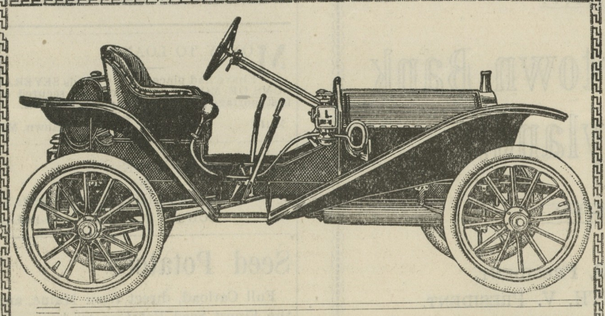

HUPMOBILE

A 4-Cylinder, 20 H. P. Bosch Magneto	$800

BRUSH

A 10 H. P. Wonder	$485

OAKLAND

A 30 H. P. Runabout	$1000
A 30 H. P. Touring Car	1250
A 40 H. P. Roadster	1700
A 40 H. P. Touring Car	1700

H. B. & E. T. MASSEY

MASSEY, : : : : MARYLAND

It PAYS TO ADVERTISE IN THE "NEWS"

A LOVE TRAGEDY.

Ruskin's Adoration of the Lovely Rose La Touche.

In 1858, when Ruskin was in his fortieth year, he was asked by a friend to give some lessons in drawing to a child named Rose La Touche, whose name, indeed, was French, but whose family were Irish. There sprang up between Ruskin and this young girl a very charming friendship, which, of course, at the time could be nothing but a friendship. They wrote each other letters and exchanged drawings, and then for awhile they did not meet.

Ten years passed by before they saw each other. Meanwhile the child, whom he had remembered as a blue eyed, saucy, clever little blond with ripe red lips and hair like fine spun gold, had become a very lovely young woman of nineteen. They resumed their old acquaintance, but in a very different way. Though Ruskin was now nearly fifty, he gave to Rose La Touche an adoration and a passion such as he had never felt before. On her side she no longer thought of him as "very ugly," but was singularly drawn to him despite the difference in their years.

The two met often. They took long strolls together in the pleasant fields of Surrey, and at last Ruskin begged her to make him happy and to be his wife. Oddly enough, however, she hesitated, not because he was so much older than herself, but because he had ceased to be what she regarded as "a true believer." Some of the things that he had written shocked her as being almost atheistic. She was herself, underneath all her gaiety of manner, a rigid and uncompromising Protestant. She used phrases from the Bible in her ordinary talk, and when she spoke of marriage with John Ruskin she said that she could not endure to be "yoked with an unbeliever."

Yet her heart was torn at the thought of sending him away, and so for several years their intimacy continued, he pleading with her and striving hard to make her see that love was everything. She, on the other hand, read over those passages of the Old Testament which seemed to bar all compromise.

At last, in 1872, when she was twenty-four and he was fifty-three, she gave him her final answer. She would not marry him unless he could believe as she did. His honesty forbade him to deceive her by a pretended conversion, and so they parted, never to see each other again. How deeply she was affected is shown by the fact that she soon fell ill. She grew worse and worse until at last it was quite certain that she could not live. Then Ruskin wrote to her and begged that he might see her. She answered with a note in which she feebly traced the words:

"You may come if you can tell me that you love God more than you love me."

When Ruskin read this his very soul was racked with agony, and he cried out:

"No, no; then I cannot go to her, for I love her even more than God!"

When she died, as she did soon after the light of his life went out for Ruskin.—Lynden Orr in Munsey's Magazine.

The Ocean's Age.

The ocean, of course, is not as old as the earth, because it could not be formed until the surface of the globe had sufficiently cooled to retain water upon it, but it seems chimerical to try to measure the age of the sea. Nevertheless Professor Joly undertook the task, basing his estimate upon the ratio of the amount of sodium it contains to that annually contributed by the washing from the continents. He thus reached the conclusion that the ocean has been in existence between 80,000,000 and 170,000,000 years. This does not seem a very definite determination, but then in geology estimates of time in years are extremely difficult because of the uncertainty of the elements of the calculation. The most that can be said for such results is that they are probable.

Couldn't Signal It!

During some tactical operations one of the ships of the squadron had made some bad blunders, and at length the admiral completely lost his temper. He stormed about his quarterdeck and informed his hearers of his opinion of the officer in command of the erring ship. When he paused for want of breath he turned to the signaler and said to him, "And you can tell him that, sir!"

The man scratched his head meditatively. "I beg pardon, sir," he ventured, "but I don't think we have quite enough flags for your message."—London Answers.

Cannibalism.

Among regular cannibals the most varied motives have been found. There are Indians who are said to eat their enemies by way of insult and Australians who consume their deceased parents as a mark of affection. Some tribes devour the dead enemy to abolish him utterly, others to assimilate his virtues. Africa has revealed cannibalism of every sort, from the most solemn religious rite to the most prosaic gratification of appetite and taste.

Traced a Long Way.

She—How far can your ancestry be traced? He—Well, when my grandfather resigned his position as cashier of a country bank they traced him as far as China, but he got away.—London Tit-Bits.

The Remedy.

"What do you think of a man with a rip in his coat and only three buttons on his vest?"

"He should either get married or divorced."—Boston Transcript.

CASTORIA
For Infants and Children.
The Kind You Have Always Sought
Bears the Signature of Chas. H. Fletcher

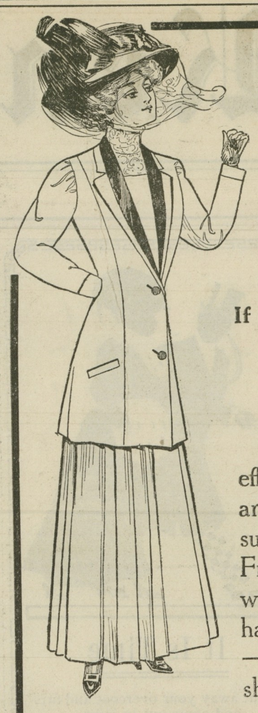

You Can Be Well Dressed for $16.75

If you buy your Spring Suit from Hochschild, Kohn & Co., Baltimore

The illustration shows the effective new model which we are offering at this price. The suit may be had in diagonal, French serge, storm serge or worsted, in black, navy, copenhagen, brown, green, tan, rose—in fact, every wanted spring shade.

THE COAT is a stylish semi-fitted model, in two-button effect, with deep shawl collar inlaid with best satin or peau de cygne, and the entire coat is lined with satin or peau de cygne of superior quality.

THE SKIRT is a graceful full-flaring cluster pleated model.

In material, style and finish, this suit is equal to the average $25.00 garment.

We prepay freight on this suit, or any other purchase of $5.00 or over, to any point within a radius of 200 miles of Baltimore

The Suit Section has the most varied and valueful collection of Spring Suits, Coats and Dresses for misses and women that we have ever shown.

Hochschild, Kohn & Co.

BALTIMORE, MD.

New Spring Goods

ARRIVING AT

H. H. BENEMAN'S

Clothing, Shoes, Hats, White Goods, Laces, Embroideries, Furniture, Mattings, Carpets, &c.

Where you can always rely for right prices. Your money's worth always, as we do not resort to exaggerated and boisterous advertisements—the something for nothing "bluff"—which may catch the simple for a while but not the sensible.

Yours for Fair Treatment,

H. H. BENEMAN - MILLINGTON, MD

FOR LIQUOR AND DRUG ADDICTIONS.
THE Keeley Cure
ESTABLISHED 1880
ALL CORRESPONDENCE CONFIDENTIAL.
ADDRESS THE KEELEY INSTITUTE
211 N. CAPITOL ST. WASHINGTON, D.C.

PATENTS $45.00
TOTAL COST UNTIL ALLOWANCE
DON'T PAY MORE
SEND FOR OUR FREE BOOK
Open daily and Monday and Thursday evenings
Keystone Law & Patent Co.,
1325 Arch Street Room 5 Philadelphia, Pa.

Pneumonia follows a cold but never follows the use of Foley's Honey and Tar, which stops the cough, heals the lungs and expels the cold from the system. Sold by all druggists. J. T. Power, Millington, Md.

©Maryland State Archives, msa_sc6000_9_1-0080.jpg