A Run=Down Cow

is a Losing Proposition

The heavy grain ration and the forced feeding for winter milk production tire out and weaken the digestive and milk secreting organs of your dairy cows.

When these organs become fatigued through over-exertion, it is as impossible for them to perform their work properly, or to do the same amount of work, as it is for any other part of the body when in that condition.

In consequence the cow becomes "run down," the milk supply dwindles and the animal often contracts some

SERIOUS DISEASE

These conditions exist inwardly long before they are noticeable outwardly. Your first knowledge of any trouble comes when the milk decreases in quality and quantity, or when your cows have fallen a prey to disease—perhaps TUBERCULOSIS!

FAIRFIELD'S BLOOD TONIC AND MILK PRODUCER

keeps your cows from getting in this condition. It is a Scientific preparation specially compounded for animals that have FOUR stomachs and chew the "cud." It makes the winter foods easy to digest, saves the wear and tear on the digestive organs, and enables the cow to secure all the nutriment her food contains and turn it into the products that fatten her owners pocket-book. **Fairfield's Blood Tonic for Cattle Only** preserves and cures disease by removing the cause.

IT EXTERMINATES GARLIC

when **Fairfield's Blood Tonic for Cattle Only** is fed regularly, and three-quarters of an hour before milking, it will positively remove all taint and taste of Garlic from milk and cream. **Fairfield's Blood Tonic and Milk Producer** makes cows give more, and richer milk; makes calves strong and healthy and causes steers to fatten in half the usual time. The dose is One Tablespoonful and a 50c package contains 60 doses—making it the most economical Conditioner on the market. It is sold under a written guarantee by Davis & Satterfield, Chestertown, Md.; Hague & Hackett, Still Pond, Md.; A. Cohen, Sandy Bottom, Md.; J. W. Ivens, Worton, Md.; W. E. B. Faithful, Church Hill, Md.; Paul Comegys, Millington, Md.; A. F. Huey, Massey, Md.; Thomas Trew, Lankford, Md.; Joseph Downey, Rock Hall, Md.; Kilbourn & Bramble, Fairlee, Md.; W. A. Pote, Kennedyville, Md.; H. S. Dempsey, Galena, Md.; B. S. Sutton, Blacks, Md.; W. H. Kelly, Locust Grove, Md.; Jas. T. Knotts, Sudlersville, Md., who also carry

Fairfield's Egg Producer, Poultry Only
Fairfield's Roup Remedy for Poultry
Fairfield's Lice Killer and Disinfectant
Fairfield's Blood Tonic for Horses Only
Fairfield's Milk Producer for Cattle Only

FREE SEND FOR OUR SCIENTIFIC POULTRY BOOK FREE

Fairfield Manufacturing Co.
PHILADELPHIA, PENNA.

BIG SURPRISE AT COHEN'S

We have just arrived from the Northern cities, where we bought the largest stock of goods that we ever carried, such as all kinds of Ladies' Dress Goods, Men's and Boys' Clothing, Farming Implements and Garden Seeds of all kinds, Mattings, Housefurnishings, Paints of all kinds.

12½c Extra Quality Percales, in fancy colors	8½c	50c Men's Sunday Shirts, fast colors, only	25c
15c, 12c and 10c Embroidery, only	7½c	The Best 10c Lima Beans, to go at per quart	5c
Painting Season on Hand. 1 Gallon of Semi or Stag Paint and 1 Gallon of Linseed Oil, mix them together; all	$2.25	We will sell 3 Boxes of our Pawnee Oats for only	25c
All our 15c Table Oilcloths go at	11c	1 Can of Milk, Pet Cream, for only	3½c
All our Good 12½c Coffees go at only	10c	50 Different Kind of White Goods to select from at the lowest price.	
Best in the World—Patapsco or Superlative Flour—per barrel	$6.25	75c and 50c Brilliantine and Mohair in fancy colors	39c
Coal Oil, per gallon, now goes at only	9c	Paint and Whitewash Brushes from 5c to	$2.50
All our Apron Ginghams now go at	4½c	Nice Pretty 6c Lawns, will sell for only	3½c
$3.00 Brilliantine Ladies Skirts, very fancy; all to be sold now at	$1.99	Beautiful 12½c Lawn, per yard, go for only	8c
$1.25 Horse Collars, to go now for only	99c	10c and 15c Ladies' Stockings go for	5c
		We are handling Bolgiano's best Seed of all Kinds. Package Seed—Beans, Peas and Tomato Seed of all kinds.	

Money Saving Prices That Appeals to You

We sell the 30c Window Curtains for only	19c	75c Alarm Clocks, guaranteed to run 12 months	49c

Here is Your Eye-Opener for Wednesday

Nice 12½c Peaches, per lb., for only	6½c	15c Best Early Seed Peas, to go for	10c
Three 12c Packages Snuff, go for	25c	Our 50c Tobacco, per pound only	25c
Any kind of 5c Soap to go for only	3½c	2 Packages of Good Bread Soda go for	3½c

Whoever brings this advertisement will get a Souvenir which is very handsome and useful.

Will take Eggs, Butter and other Country Produce for the highest market price. Come and examine our line of Spring Goods that will save you money. Yours truly,

A. COHEN, Sandy Bottom Dept. Store

COAL COAL COAL

Of course everybody knows where to buy GOOD CLEAN COAL.

Also, Wood, Lime, Hay and Terra Cotta Piping.

The place to buy is from the coal and wood man

J. D. BACCHUS, Chestertown, Md.

W. L. DOUGLAS $3.00, $3.50, $4.00 & $5.00 SHOES

Best in the World
UNION MADE

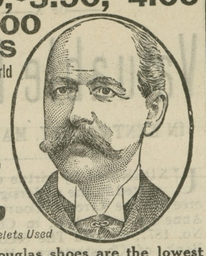

Boys' Shoes $2.00 and $2.50

Fast Color Eyelets Used

W. L. Douglas shoes are the lowest price, quality considered, in the world. Their excellent style, easy fitting and long wearing qualities excel those of other makes. If you have been paying high prices for your shoes, the next time you need a pair give W. L. Douglas shoes a trial. You can save money on your footwear and get shoes that are just as good in every way as those that have been costing you higher prices.

If you could visit our large factories at Brockton, Mass., and see for yourself how carefully W. L. Douglas shoes are made, you would then understand why they hold their shape, fit better and wear longer than other makes.

CAUTION—W. L. Douglas name and price is stamped on the bottom to protect the wearer against high prices and inferior shoes. **Take No Substitute.** If W. L. Douglas shoes are not for sale in your vicinity, write for Mail Order Catalog. W. L. Douglas, Brockton, Mass.

—FOR SALE BY—

C. C. JONES,
Chestertown, - - Maryland

The Stam Drug Co.

Chestertown, Md.

Landreth and Ferry Garden Seed

The Stam Drug Co.
Chestertown, Md.

DEPOSIT YOUR SAVINGS

IN THE

Kent Building & Loan Co.

At the end of 6½ years the Company will pay yon a gratifying sum. We have the best investment you can get.

T. H. TOPPING, President.
J. W. RUSSELL, Secretary.

FOLEY'S HONEY AND TAR
for children; safe, sure. No opiates

Chestertown Marble and Granite Works

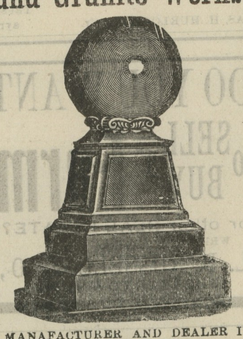

MANAFACTURER AND DEALER IN ALL KINDS OF

Monumental and Cemetery Work

Prices Reasonable. Work Guaranteed. Cemetery Posts, $1.00 and up.

J. WILLIAM KIRBY, Proprietor,
Successor to A. L. Davidson.

The Sound Sleep of Good Health.

The restorative power of sound sleep can not be over estimated and any ailment that prevents it is a menace to health. J. L. Southers, Eau Claire, Wis. says:—For a long time I have been unable to sleep roundly nights, because of pains across my back and soreness of my kidneys. My appetite was very poor and my general condition was much run down. I have been taking Foley's Kidney Pills but a short time and now sleep as sound as a rock. I eat and enjoy my meals and my general condition is greatly improved. I can hone-tly recommend Foley's Kidney Pills as I know they have cured me" For sale by all druggists. J. T. Power, Millington, Md.

FOLEY'S KIDNEY REMEDY
Makes Kidneys and Bladder Right

There is no cough medicine so popular as Foley's Honey and Tar. It never fails to cure coughs, colds, croup and bronchitis For sale by all druggists. J. T. Power, Millington, Md.

EASTER FASHIONS IN NEW YORK

The Chantecler Vogue--Roosting Buttons—Chantecler Frills — Veiled Frocks—Hydrangeas on Hats.

The "Chantecler" vogue that has been raging in Paris since the first performance of Rostand's famous play was strongly shown in many of the new costumes that made their first appearance on the avenue on Easter Sunday. Glace silks showing the fashionable peacock and coq colors-brown and green, blue and green, or bright red and green, entered into many of the most striking gowns. Frocks of dark blue cloth were given a Parisan note by touches of bright Chantecler red on waist and skirt.

Of course there were multitudes of flower-trimmed hats but conspicuous among these were varions smart chapeaux trimmed with the cocks' and pheasants' plumage.

ROOSTER LACET.

The Chantecler idea is positively rampant in trimmings, buttons and laces and there are even veilings patterned with the familiar figure of the barn-yard rooster. The most novel of the new silk trimmings have rooster designs or just the cock's head in brilliant red and green. The finest of Chantilly laces show roosters or fighting cocks or groups of conventionalized feathers. These new laces are used to trim gowns of colored silk or satin, the bright color beneath the black bringing out the design perfectly.

The newest buttons are set in metal rims, and show Chantecler heads in bright reds, blues and greens.

The above design is by The McCall Company, New York, Designers and Makers of McCall Patterns.

THE NEWEST DRESS GOODS

Among the silk and wool weaves, that are preferred to all-silk by many of our leading modistes, the R. & S. silk poplins are easily leading favorites. These have a lovely, lustrous silk surface and a soft pure wool filling that makes them unequalled in clinging and draping qualities, while it prevents the unsightly wrinkling that spoils the effect of so many handsome costumes. Coleen, Vourneen and several other Irish names, ending similarly, distinguish the various widths and weights of these silk poplins which come in the greatest possible variety of fashionable shades and colorings at from $1 to $1.75 per yard so that anyone can make a suitable selection.

PONGEE AND LINEN SUITS.

Tailored suits of pongee and linen are beginning to make their appearance. The keynote of these costumes is a certain smart simplicity. The newest and most up-to-date of these suits are made with very short coats, some of them reaching only a couple of inches below the waist line. In these models novel vest effects are introduced let in between long revers.

Other jackets are three-quarter fitted and buttoned straight up the front with self colored or contrasting buttons. A simple but smart tailored suit of natural colored pongee had a short coat made in this way finished with a narrow black satin color and satin covered buttons. The skirt was pleated to the waist line.

VERONA CLARKE.

AIR "ROAD" OPEN MAY 15.

Munich, Bavaria, March 9.—The first regular air navigation service in Europe will be inauguiated on May 15. Regular trips will be made from this city alternately to Starnberg and Oberamgau. A dirigible balloon of the Parseval type, having a gas capacity of 6700 cubic meters driven by two motors of 100 horse-power each, will be used.

The aerial carriage will accomodate 12 passengers besides the crew. The fare for the round trip to Starnsberg will be $55, and for the round trip to Oberammergau $175. The regular service will close for the season on September 1.

An officer from the German aeronautic corps has been detailed to serve as captain of the dirigible.

CASTORIA
For Infants and Children.
The Kind You Have Always Bought
Bears the Signature of Chas. H. Fletcher

AFTER DOCTORS FAILED

Lydia E. Pinkham's Vegetable Compound Cured Her

Knoxville, Iowa.—"I suffered with pains low down in my right side for a year or more and was so weak and nervous that I could not do my work. I wrote to Mrs. Pinkham and took Lydia E. Pinkham's Vegetable Compound and Liver Pills, and am glad to say that your medicines and kind letters of directions have done more for me than anything else and I had the best physicians here. I can do my work and rest well at night. I believe there is nothing like the Pinkham remedies."—Mrs. CLARA FRANKS, R. F. D., No. 3, Knoxville, Iowa.

The success of Lydia E. Pinkham's Vegetable Compound, made from roots and herbs, is unparalleled. It may be used with perfect confidence by women who suffer from displacements, inflammation, ulceration, fibroid tumors, irregularities, periodic pains, backache, bearing-down feeling, flatulency, indigestion, dizziness, or nervous prostration.

For thirty years Lydia E. Pinkham's Vegetable Compound has been the standard remedy for female ills, and suffering women owe it to themselves to at least give this medicine a trial. Proof is abundant that it has cured thousands of others, and why should it not cure you?

If you want special advice write Mrs. Pinkham, Lynn, Mass., for it. It is free and always helpful.

One Conductor Who Was Cured.

Mr. Wilford Adams is his name, and he writes about it.—"Some time ago I was confined to my bed with chronic rheumatism. I used two bottles of Foley's Kidney Remedy with good effect, and the third bottle put me on my feet and I resumed work as conductor on the Lexington, Ky., Street Railway. It gave me more relief than any medicine I had ever used, and it will do all you claim in cases of rheumatism." Foley's Kidney Remedy cures rheumatism by eliminating the uric acid from the blood. For sale by all druggists. J. T. Power, Millington, Md.

CRUMPTON NEWS.

Mrs. William Woodall and little son are visiting her parent's in Chester, Pa.

Messrs. George Crensor, B. F. Hartley, Harry Hartley, Poe Hartley and John Stutts went to Love Point Sunday in Mr. Crensor's new launch. They report a dandy trip.

Miss Anoshey, of near Chestertown, spent Sunday with Mrs. George Clark.

A number of young folks attended the Easter dance at Kennedyville Hall, Tuesday evening.

Miss Anna Butler spent the Easter holiday at home.

The little daughter of Mr. and Mrs John Cannon is critically ill.

Master Charles J. Tracy, son of Mr. Charles B. Tracy, died at the home of his grandmother, Mrs. George E. Harrison, of Crumpton, Wednesday, March 23rd, of appendicitis, aged 18 years. Master Tracy was the grandson of the late George E. Harrison and since the death of his mother, in his infancy, has made his home with his grandmother. One week before his death he was taken critically ill. Everything that medical skill, trained nursing and loving care was done for him, but of no avail. Besides a large circle of friends he is survived by a grandparent, Mrs. George E. Harrison; a father, Mr. Charles B. Tracy, and a brother, Mr. Harrison Tracy, of Baltimore. Funeral services were held at the residence of Mrs. George E. Harrison and interment made in Crumpton cemetery.

GOOD ADVICE.

Capt. Hobson, the hero of the Merrimac, made an address in Baltimore last Sunday which contained the following wholesome advice:

"Although it is natural that in all times of great reform feelings should become intense," said Mr. Hobson, "it brings to me a feeling akin to sorrow when I find bitterness and recrimination. In a great struggle like that which is on in Maryland we should remember that those who differ from us are human beings, and that they number among the best and noblest men in the state or country. Every man is entitled to his own convictions, and we must not abuse a good man because he has convictions that are other than our own. The true way to a man's mind and heart is the simple way of sympathy."

There are some who think their opinions are the only ones and that those who differ with them are fools. To these we would commend the above advice given by Capt. Hobson.

What To Do With the Holiday Books

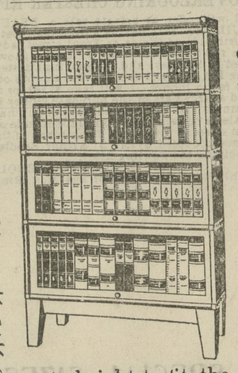

Just now this is a leading question in many thousand American homes.

How can all the new books, with their attractive bindings, be displayed to the best advantage, arranged and classified so as to always be accessible

Now is the most propitious moment of the entire year to settle this question for all time to come by procuring GLOBE-WERNICKE "Elastic" Book Cases which are graded as to height to fit the books of any library, and in lengths to fit most any room.

Made in dull and polish finish, quartered oak and mahogany—with plain, leaded and plate glass doors—controlled by the only patent equalizer that absolutely prevents binding.

Three different styles are described in the catalogue—Standard, Mission and Ideal—each one a distinctive type.

We carry the goods in stock and sell at catalogue prices

JOHN BARTLEY - Chestertown, Md

Farming Implements

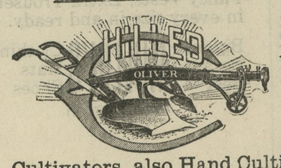

GENUINE OLIVER PLOWS the best on the market. Full line of Twin, Spring and Disc Harrows, Best Steel Rollers, withdust proof boxes Ohio and Iron Age Sulky Cultivators, also Hand Cultivators; McCormick Binders, Mowers and Twine; Hallock Weeder, best on the market. SUCCESS MANURE SPREADERS. Call on us when you want a

Top Buggy, Surrey or Runabout

Poles and Wagon Tops. Our Carriage and Wagon Harness can't be beat in price when quality is considered. Our makes of FARM WAGONS AND DEARBORNS speak for themselves. Call on us when you want GASOLINE, MACHINE and COAL OILS. AMERICAN WIRE FENCING; also Barbed, Smooth and Poultry Wire.

BLACKSMITHING AND WHEELWRIGHTING. All kinds of Repairing attended to promptly.

SHAFER, REDMILE & COMP'Y
KENNEDYVILLE, MARYLAND.

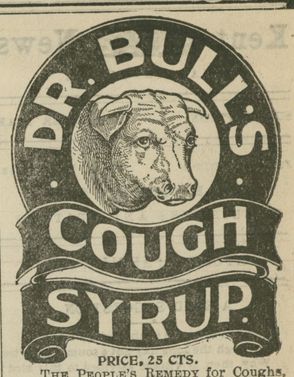

PRICE, 25 CTS.

THE PEOPLE'S REMEDY for Coughs, Colds, Croup, Whooping-Cough, Bronchitis, Grippe-Cough, Hoarseness, etc. It is safe and sure; pleasant and prompt. Don't take a substitute. Get Dr. Bull's.

Fairfield's

SCIENTIFIC CONDITION POWDERS

Blood Tonic for Horses Only
Milk Producer, Cattle Only
Egg Producer, Poultry Only
Blood Tonic for Hogs Only

SEPARATE PREPARATION FOR EACH KIND OF ANIMAL

Insure perfect health, increase production and save feed—by perfecting the digestion and purifying the blood. They make dried foods digestible.

Free-Stock Book, Poultry Book-**Free**

—FOR SALE BY—

DAVIS & SATTERFIELD, Chestertown, Md.
HAGUE & HACKETT, Still Pond, Md.
A. COHEN, Sandy Bottom, Md.
J. W. IVENS, Worton, Md.
W. E. B. FAITHFUL, Church Hill, Md.
PAUL COMEGYS, Millington, Md.
A. F. HUEY, Massey, Md.
THOMAS TREW, Lankford, Md.
JOSEPH DOWNEY, Rock Hall, Md.
T. B. KILBOURNE, Fairlee, Md.
W. A. POTE, Kennedyville, Md.
H. S. DEMPSEY, Galena, Md.
B. S. SUTTON, Blacks, Md.
W. H. KELLEY, Locust Grove, Md.
JAMES T. KNOTTS, Sudlersville, Md.

COMMISSION CARDS.

JAMES W. JEROME, J. K. B. EMORY
—WITH—
STEVENS BROTHERS,
Grain, Fruit and Produce
COMMISSION MERCHANTS,
226 S. Charles St., Corner Camden Street
BALTIMORE, MARYLAND.
Grain Salesmen: R. Nelson Stevens, J. K. B. Emory, James W Jerome. Fruit and Produce Salesmen: John L. Corson, Thomas Cuddell, C. H. Norris, Antonio Ottaviano. All under the personal supervision of R. Nelson Stevens.
We have the best possible facilities for handling shipments of Fruit and Produce.
References: Merchants National Bank of Baltimore and all Commercial Agencies.

COMEGYS BROWN. E. S. STUBBS.
J. HARRY VICKERS WITH
BROWN & STUBBS
MEMBERS OF CHAMBER OF COMMERCE.
—GRAIN, FRUIT AND PRODUCE—
COMMISSION MERCHANTS
No. 224 S. Charles St., Balto., Md.
Reference—Farmers and Merchants National Bank or any reputable firm in the city. mar15.

R. GROVES with
CLIFTON & WOODLAND CO.
—PRODUCE—
COMMISSION MERCHANTS
FRUITS, VEGETABLES, ETC.,
217 SOUTH CHARLES ST.,
BALTIMORE, MD.

Philadelphia Cards.

WM P. IRELAND,
121 CALLOWHILL ST., PHILADELPHIA,
COMMISSION MERCHANT
In Fruits, Produce, Poultry, Eggs and Live Stock.
Quick Sales at Top Market Prices and Prompt returns daily if requested.

THE OLD RELIABLE FIRM
J. E. HENDRICKSON & CO.,
LIVE STOCK COMMISSION MERCHANTS
30TH AND MARKET STS., PHILADELPHIA.
We handle Live Stock and have all facilities for this line of trade. We solicit the patronage of Shippers and guarantee to make prompt returns. Give us a trial and be convinced.

DR. W. FRANK HINES
—Office and residence—
1636 N. CALVERT ST., - - - BALTIMORE
PHONE C. & P.
General Practice—NOSE and THROAT

INSURANCE.
BEST COMPANIES—LOWEST CURRANT RATES.
JAMES G. BECK.
CHESTERTOWN, MD

Foley's Kidney Pills

What They Will Do for You

They will cure your backache, strengthen your kidneys, correct urinary irregularities, build up the worn out tissues, and eliminate the excess uric acid that causes rheumatism. Prevent Bright's Disease and Diabetes, and restore health and strength. Refuse substitutes.

SOLD BY ALL DRUGGISTS AND J. T POWER Millington, Md.

©Maryland State Archives, msa_sc6000_9_1-0089.jpg