Kilbourn & Bramble

FAIRLEE, - - MARYLAND

MATTINGS—Fifty patterns to select from. 25c. Jap. Matting, 40-yard roll, $6.90. China Matting, good, for 10c yard.

HARNESS—Our Harness Trade is growing. $16 Special Harness, buckskin lined, for $14.00. Our price from $6.75, $8.50, $10.00 to $18.00. Wagon Harness, 1¾ in. traces, $8.50.

BRIDLES AND COLLLARS—Buckskin lined Collars, will wear better than any others, $1.75 and $2.50. 35c Collar Pad, 12 in. wide, 4 hooks, 25c.

SEED POTATOES AND GARDEN SEED—Sweet Potatoes, basket, 30c.

PAINTS AND OILS—Now is the time to paint your house. Use Hirshburg & Hollander's Stag Paint. One gallon makes two. All colors in stock.

SHOES—New Spring Stock of Shoes. We sell Rice & Hutchins' "All America" for Men, Ladies and Children. 100 pair Shoes, Ladies and Children, your choice on table for $1.00.

CLOTHING—If you are going to buy a Spring Suit, we have a nobby line for Men and Boys. Coat Suits for Ladies.

Wednesday Specials

12½c Fruit of Loom Muslin, yd.	9⅜c	1 lb. Granulated Sugar	4c
9c Apron Gingham, yd.	6¾c	1 Can Tomatoes	3c
6c Embroidery, yd.	3⅜c	1 lb. 13c Coffee	7c
12½c Towels	9c	½ lb. English Breakfast Tea	25c
Mennen's Talcum Powd'r, 2 for	25c		
10c Can Tomatoes	5c		
5c Box Sea Gull Yeast Powd'r	3½c		
5c Package Tea	3½c		
Flour, per bag	30c		

All For 39c

CARRIAGES AND RUNABOUTS—If you are going to buy a Carriage or Runabout, we would like you to look through our line, as we have an up-to-date line.

IMPLEMENTS—We carry a full line in stock and will be glad to quote you prices.

We pay highest prices for EGGS AND BUTTER.

WEDNESDAY EGG DAY. Come out Wednesday—it will pay you.

Kilbourn & Bramble

FAIRLEE, - - MARYLAND

AS AN ADVERTISER THE "NEWS" WINS

A Storekeeper Says:

"A lady came into my store lately and said:

"'I have been using a New Perfection Oil Cook-Stove all winter in my apartment. I want one now for my summer home. I think these oil stoves are wonderful. If only women knew what a comfort they are, they would all have one. I spoke about my stove to a lot of my friends, and they were astonished. They thought that there was smell and smoke from an oil stove, and that it heated a room just like any other stove. I told them of my experience, and one after another they got one, and now, not one of them would give hers up for five times its cost.'"

The lady who said this had thought an oil stove was all right for quickly heating milk for a baby, or boiling a kettle of water, or to make coffee quickly in the morning, but she never dreamed of using it for difficult or heavy cooking. Now—she knows.

Do you really appreciate what a New Perfection Oil Cook-Stove means to you? No more coal to carry, no more coming to the dinner table so tired out that you can't eat. Just light a Perfection Stove and immediately the heat from an intense blue flame shoots up to the bottom of pot, kettle or oven. But the room isn't heated. There is no smoke, no smell, no outside heat, no drudgery in the kitchen where one of these stoves is used.

Cautionary Note: Be sure you get this stove—see that the name-plate reads "New Perfection."

New Perfection
WICK BLUE FLAME
Oil Cook-stove

It has a Cabinet Top with a shelf for keeping plates and food hot. The nickel finish, with the bright blue of the chimneys, makes the stove ornamental and attractive. Made with 1, 2 and 3 burners; the 2 and 3-burner stoves can be had with or without Cabinet.

Every dealer everywhere; if not at yours, write for Descriptive Circular to the nearest agency of the

Standard Oil Company
(Incorporated)

WALTER T. BRAMBLE, - - THE HARNESS MAN,

Has The Easy Collar For $1.50

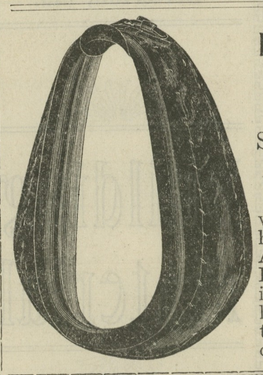

HIS HARNESS
Can't Be Beaten.

—o—

Stop in and Look at His $15 Set. It's a Corker.

Those who charge farmers with the responsibility for the high cost of living tell a fib. And the man who says that Bramble's is not the best place in Kent to buy Harness does likewise. There is some class to Walter's goods. Ask his customers.

WEDDING BELLS.

The Brooklyn Eagle gives the following account of the wedding of Dr. F. T. Little's son to Miss Low in New York last week:

The day was practically perfection for a spring wedding was the good fortune yesterday of another Low bride, Miss Esther Hope Low. This youngest of the five daughters of Mr. and Mrs. Wm. Gilman Low of 58 Ramsen street became the wife of the Rev. Francis Little of Baltimore at 4 o'clock in the afternoon, in historic St. Ann's Church. A reception followed at the bride's home, and here the beauty of the weather came into substantial account, for the spacious house was greatly added to for entertaining by a marquee covering the garden that in these Remsen street residences just below Hicks street stretches back to Grace Court.

Both reception and ceremony were large, and the charming details of this wedding, together with social importance of the bride, made it one of the very noteworthy marriages of the year. There was a bridal party of much moment, the decorations and gowns had many attactions, and an infinite number of Brooklynites and Manhattanites of prominence assembled in St. Ann's Church and at the Low home.

The Marquee very greatly increased the decorative effect of the house. Pink roses and American Beauties against ferns were the flowers used. Back of where the bridal couple stood receiving congratulations in the front drawing room of the Low residence was a bank of white Annunciation lillies, extending from floor to ceiling. Only the chancel of St. Ann's was decorated. Here were palms and lillies reverently and beautifully arranged. Miss Low had her bridesmaids in pink chiffon over white satin—very dainty frocks—and her maid of honor in white chiffon over white satin. She herself was in an embroidered robe of white satin and point lace. But much more is to be said about the costumes of the bridesmaids and maid of honor. The former carried pink sweet peas, the latter white sweet peas.

All these girls in attendance on the bride in addition wore very effective. Marie Stuart headdresses of black velvet embroidered in pearls. Thes gave an unusual, and an extremely effective touch to the wedding train. From these headdresses hung little, short bridesmaids veils.

The maid of honor was one of Miss Low's sisters, Miss Harriette Low, and the best man a Baltimorean, Frederick Thorp. Four of the most important Heights girls were among the bridesmaids, the fifth and sixth maids being Miss Frances Clark, of Chestnut Hill, Philadelphia, and Miss Katherine Little, of Chestertown, Md. The four Heights girls attending this bride were another of the bride's sisters, Miss Lois Low (named after her mother, Mrs. Low having been Miss Lois Curtis of Boston, Mass., before her marriage), Miss Thurza Beson, Miss Carolyn Putnam and Miss Jean White.

A brother and a cousin of the bride—Benjamin R. C. Low and A. A. Low, Jr. were two of the ushers. Their colleagues were Pere Wilmer Little, Austin McLean Little, Chestertown, Md., and Wilbur Caswell.

The rector of Emmanuel Church, Baltimore, where the bridegroom is curate, and the Rev. Colin Campbell Walker, rector of St. Ann's officiated. A striking feature of the ceremony was the presence in the organ loft of Miles Forrow, organist of the Cathedral of St. John the Divine, Manhattan. Mr. Forrow played the wedding march. His coming over to Brooklyn for this occasion was due to his being a friend of long standing of Mr. Little's.

Yesterday's bride is not the first of the daughters of Mr. and Mrs. William G. Low to marry into the church. Miss Rosamund Curtis Low, that was one of her sisters, married the Rev. John H. Chapman, now of the Episcopal Church at Ridgefield, Conn. Another sister is Mrs. Herbert A. Grant Wilson, whose husband is an Englishman in the diplomatic service. She has two brothers, William G. Low, Jr., and Benjamin R. C. Low.

Young Mrs. Little is a great-granddaughter of the original Seth Low. The late William Henry Low, brother of Abiel Abbot Low, was her grandfather. Thus the present A. A. Low and Seth Low are her cousins, or, rather, first cousins of her father, and uncles by marriage. They are spending the month of May in the Bermudas.

REV. J. M. GILL WEDS

Was Formerly Pastor of North Baltimore M. P. Church.

Rev. John M. Gill, formerly pastor of Christ Methodist Protestant Church, but recently of Washington D. C., and Miss Annie Estelle Crump, of the latter city, were married last Tuesday evening as first announced in the News last week. The ceremony was performed at the home of the bride's sister, Mrs. Albert Ruff, 2310 First street, N. W., Washington, after which a reception was held. The officiating clergymen were Rev. N. T. McGinness, an old friend of Rev. Dr. Gill, and Rev. R. L. Shipley, former pastor of North Carolina Avenue Methodist Protestant Church in Washington. Dr. Gill has been the pastor of Rhode Island Avenue Methodist Protestant Church in Washington, for the past nine years, having built the present handsome edifice.

Immediately following the reception the bride and groom left for Seattle, Wash., where Dr. Gill has accepted a call to superintend the work of the Methodist Protestant Church in that city. When the couple arrived at Union Station, in Washington, they found at least 100 members of Dr. Gill's former congregation awaiting them. Congratulations were in order and the couple left for the Northwest with the good wishes of every member of Rhode Island Avenue Church. The bride had been an active worker in Dr. Gill's church ever since he had been in Washington. Dr. Gill was a widower. He has one son, who is now attending college at Westminster, Md. His first wife died while he was pastor of the Methodist Protestant Church at this place.

CASTORIA
For Infants and Children.
The Kind You Have Always Bought
Bears the Signature of Chas. H. Fletcher.

Neat, Pretty House Dresses At Very Moderate Prices

at $1.50

Of plaid percale; waist is tucked in front and back; Dutch neck and front trimmed with bias band.

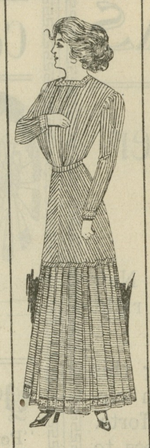

at $2.00

Of blue percale; waist is tucked in front and back; Dutch neck; trimmed with bands of self material.

at $3.00

Of light percale; round neck and sleeves trimmed with wide bands of self material, finished with colored pipings.

¶Hochschild, Kohn & Co. House Dresses have made thousands of friends among women who take pride in their personal appearance--who want to look their best, even when in the midst of their household duties.

¶ The three models sketched above are only a few of the many charming styles which we show. ¶ Well cut, neatly made, dressy and yet comfortable, they are in every way superior to the old fashioned wrapper, which they are fast displacing.

WE Prepay Freight on purchases of $5.00 or over, within a radius of 200 miles of Baltimore.

Hochschild, Kohn & Co.

BALTIMORE

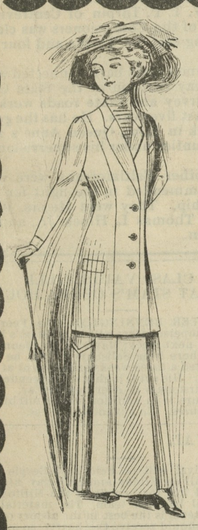

THE CITY STORE - - - THE HUB

Style and Quality

is what you want when you are buying Clothing for the summer. Be sure to come to THE CITY STORE—the store that sells better goods for less money. It isn't a hard thing to guess why we sell so much Clothing—only a glance at our elegant line of Suits for Men, Women and Children tells the story, when they are offered to you at manufacturers' prices. Read our true specials.

Spring Suits

for Men and Boys at the most remarkable prices ever offered to you.

$3.00 Boys' Knickerbocker Suits, in fine Spring Designs, only **$1.98**

$7.00 and $8.00 Men's Fine Suits in the leading shades of the season, **$4.98**

$10.00 and $12.00 Extra Fine Worsteds in Swell Designs, for the critical dressers, **$8.75**

$3.00 Men's Sample Pants, in snappy designs, **$1.75**

True Specials

$2.00 Ladie's Waists	98c
40c Hamburg Lace, 18 in. wide	19c
25c China and Jap. Mattings,	19c
10c Col'd Gingham Remnants,	4½c
75c Men's Overals, all colors,	39c
50c Men's Working Shirts,	29c
12½ Fancy Socks, 3 pairs for	25c
$1.50 Men's Snappy Hats,	$1.00
$4.00 Panama Hats,	$1.25
$2.25 Men's Working Shoes,	$1.69
$1.50 Men's Working Shoes,	$1.19
$1.25 Little Gents' Shoes, pair	98c
6c Toweling, per yard,	4c
15c Fine Long Cloths, yard	10c
20c Table Oil Cloths,	14¾c

Millinery

Great Showing in Ladies' Hats. Beautiful styles for this season. Our Best Special $3.50 Hat for . . **$2.25**

Big Bargains

in Ladies' Suits

You can be well dressed for less money when you deal with THE HUB. Our Ladies' Suits must be seen to be appreciated.

$4.00 Ladies' Panama Skirts, in Black, Blue and Brown, **$1.98**

Ladies' Fine Suits that sell for $12 and $15, for this month only **$8.98**

Wednesday

ONLY

By request of the public, will put on sale that 35c Glass Pitcher for 9c

REMEMBER. We've Moved to the BOTTOMLEY BUILDING

THE HUB
DEPARTMENT STORE, - - MILLINGTON, MD

EGGS TAKEN IN TRADE at the Highest Market Price

New Spring Goods

ARRIVING AT

H. H. BENEMAN'S

Clothing, Shoes, Hats, White Goods, Laces, Embroideries, Furniture, Mattings, Carpets, &c.

Where you can always rely for right prices. Your money's worth alway, as we do not resort to exaggerated and boisterous advertisements—the something for nothing "buff"—which may catch the simple for a while bu not the sensible.

Yours for Fair Treatment,

H. H. BENEMAN - MILLINGTON, MD

FOR LIQUOR AND DRUG ADDICTIONS.
THE Keeley Cure
ESTABLISHED 1880
ALL CORRESPONDENCE CONFIDENTIAL.
ADDRESS THE KEELEY INSTITUTE
211 N. CAPITOL ST. WASHINGTON, D.C.

PATENTS $45.00
TOTAL COST UNTIL ALLOWANCE
DON'T PAY MORE
SEND FOR OUR FREE BOOK
Open daily and Monday and Thursday evenings.
Keystone Law & Patent Co.,
1325 Arch Street Room 5 Philadelphia, Pa.

Foley's Kidney Remedy will cure any case of kidney and bladder trouble not beyond the reach of medicine. No medicine can do more. For sale by all druggists. J. T. Power, Millington, Md.

©Maryland State Archives, msa_sc6000_9_1-0128.jpg