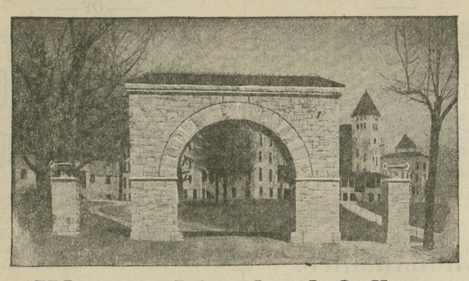

Western Maryland College

Westminster, Maryland

Rev. T. H. Lewis, D. D., LL. D., President

A handsomely illustrated Hand-Book and a Catalogue giving full information will be sent on application.

STIEFF on a PIANO

Reads to you QUALITY.

One Grade One Price

If no one can play see our line of PLAYER PIANOS.

If your room is small, our Stieff PETITE GRAND will suit you. Will just fit in a room 12x12.

Bargains in used and re-built pianos. Some as good as new.

Uprights, $125.00 and up.

Squares, $10.00 and up.

Write for catalogue and information.

CHAS. M. STIEFF,

9 N. Liberty St. BALTIMORE, MD

ESTABLISHED 1847

Baltimore's Oldest Furniture Store

POLLACK'S

ISAAC DAVIDSON, WM. B. FALLON, } Proprietors.

Solicit your trade. We carry only the most reliable qualities, which we guarantee. Our prices are reasonable and low. Not being an installment house, but strictly cash, all our goods are plainly marked with the lowest selling prices—one price only—assuring the same equitable treatment to everyone.

We therefore cordially invite you to call on us when in need of

Furniture, Rugs, Matting, Refrigerators, Mattresses, Etc.

POLLACK'S

Cor. Howard & Saratoga Sts., Baltimore, Md

Right Now

is the time to get out your KODAK and go picture taking. The foliage is very beautiful and makes fine pictures.

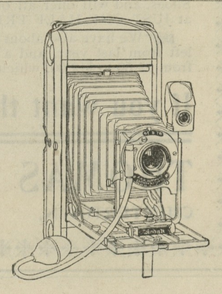

WE ALWAYS HAVE FRESH FILMS.

Our printing and developing department produce results that are unsurpassed. PROMPTNESS and DISPATCH, our watchword.

For $1.00 you can open an account with us.

Our mailing department is complete in every detail.

F. W. McALLISTER CO.

Opticians and Photo Supplies. 113 N. Charles St., Baltimore, Md.

Fox's Auction

EVERY WEDNESDAY

20 and 22 South Paca Street

Any Kind of a Horse or Mule You Want

M. FOX & SONS CO.

Largest Horse and Mule Dealers in Maryland.

20 AND 22 SOUTH PACA STREET

BALTIMORE, MD.

Agents Wanted.

AGENTS make $15 to $50 per week profit selling our latest novelties in Parks and Summer Resorts. Chas. Graul & Co., 215 N. Liberty St., 3rd Floor, Baltimore, Md. m28-tf

ELLINGTON

PLAYER PIANO

Everybody can play this wonderful instrument and the bess of all you can buy it by making a small cash payment and pay the balance due at

ONLY $2.50 PER WEEK

Music Rolls Tuning FREE Scarf Bench

Come in and hear this Wonderful Instrument. Learn what the Possession of one means to you.

W. P. NEWNAM

CHESTERTOWN, MD.

PHONE 174A. feb5-11m

ORDER NISI.

ORDERED this 7th day of June, 1910, by the Orphan's Court for Kent county, Maryland that the sale of Real Estate made and reported by Wm. L. S. Murray, Executor of Edwin P. Janvier, deceased, be ratified and confirmed unless cause to the contrary thereof be shown on or before the 14th day of August next; provided that a copy of this Order be inserted in some newspaper printed and published in Kent county once in each of four successive weeks before the 14th day of July next.

The report states the amount of sales to be $8500.00.

JOHN H. SIMPERS,
JOHN P. NICHOLSON,
EDWIN S MORRIS,
Judges of the Orphan's Court.

True Copy—Test:
je11-4t JESSE R. COPPER.

Chestertown Marble and Granite Works

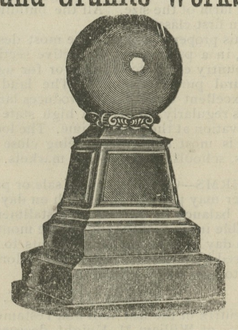

MANAFACTURER AND DEALER IN ALL KINDS OF

Monumental and Cemetery Work

Prices Reasonable. Work Guaranteed. Cemetery Posts, $1.00 and up.

J. WILLIAM KIRBY, Proprietor,

Successor to A. L. Davidson.

COMMISSION CARDS.

JAMES W. JEROME, J. K. B. EMORY

—WITH—

STEVENS BROTHERS,

Grain, Fruit and Produce

COMMISSION MERCHANTS,

226 S. Charles St., Corner Camden Street

BALTIMORE, MARYLAND.

Grain Salesmen: R. Nelson Stevens, J. K. B. Emory, James W. Jerome. Fruit and Produce Salesmen: John L. Corson, Thomas Caddell, C. H. Norris, Antonio Ottaviano. All under the personal supervision of R. Nelson Stevens.

We have the best possible facilities for handling shipments of Fruit and Produce.

References: Merchants National Bank of Baltimore and all Commercial Agencies.

COMEGYS BROWN. E. S. STUBBS

J. HARRY VICKERS WITH

BROWN & STUBBS

Members of Chamber of Commerce.

—GRAIN, FRUIT AND PRODUCE—

COMMISSION MERCHANTS

No. 224 S. Charles St., Balto., Md.

Reference—Farmers and Merchants National Bank or any reputable firm in the city. mar15

R. GROVES with

CLIFTON & WOODLAND CO

—PRODUCE—

COMMISSION MERCHANTS

FRUITS, VEGETABLES, ETC.,
217 SOUTH CHARLES ST.,
BALTIMORE, MD.

Philadelphia Cards.

WM P. IRELAND,

121 CALLOWHILL ST., PHILADELPHIA,

COMMISSION MERCHANT

In Fruits, Produce, Poultry, Eggs and Live Stock.

Quick Sales at Top Market Prices and Prompt returns daily if requested.

THE OLD RELIABLE FIRM

J. E. HENDRICKSON & CO.

LIVE STOCK COMMISSION MERCHANTS

30TH AND MARKET STS., PHILADELPHIA.

We handle Live Stock and have all facilities for this line of trade. We solicit the patronage of Shippers and guarantee to make prompt returns. Give us a trial and be convinced.

Merchant Tailoring!

Do you want a Suit, Over coat or a pair of Trowsers made to measure? We have a plenty of samples.

HARRIS KAPLAN,

Chestertown, Md.

FAIRFIELD FED FOWLS FEEL FINE

Large Appropriations.

Maryland has fared well at the session of Congress now drawing to a close. Some few objects fell by the wayside, but as a whole the State has no cause for complaint.

Chiefly through the efforts of Senator John Walter Smith and Congressman J. Harry Covington, the River and Harbors bill, which has just gone through, carries large appropriations for the Eastern shore than this section has ever before received from the Government. In the bill as finally passed are these appropriations:

$34,000—Maintenance and improvement harbor of southwest Baltimore.

$10,055—Crisfield harbor.

$80,000—Improving harbors at Rock Hall, Queenstown, Claiborne and Cambridge and for deepening the Chester, Choptank, Warwick and Manokin rivers.

$100 PRIZE FOR ANTI-SALOON ESSAY.

The Anti Saloon League of Maryland offers a prize of one hundred dollars ($100) for the best essay and fifty dollars (50) for the second best essay on,

"What is costs the people of Baltimore, physically, mentally, financially and industrially to secure the million dollars which it now receives from the liquor traffic under the High Liquor License Law."

The contest is open to any person, anywhere, except employees of the League. Essays are limited to 2500 words. The decision will be made by the Headquarters Committee of the Anti-Saloon League or by judges designated by them. All essays presented shall become the property of the League and such essays as may be selected by the Committee will be read at a public meeting.

Typewritten essays must be received by Rev. J. F. Heisse Chairman of the Headquarters Committee, at the League office, 801, American building, by January 1st, 1911. The decision will be announced and the prizes paid as soon as the essays can be examined. The name and address of the writer must be attached in a sealed envelope to each essay.

THE ANTI-SALOON LEAGUE OF MARYLAND,
By William H Anderson,
Superintendent.

Since the above was put in type the League has notified us that the prize has been increased to $250 with bright prospects of making it $1000.

20 SAIL IN GREAT AIRSHIP

First Purely Commercial Voyage Ever Attempted—Near-Fight For $50 Tickets.

Dusseldorf, June 24.—The first aerial trip for purely commercial purposes in the history of aviation began here today when the Deutschland, the giant dirigible owned by the Hamburg-American Steamship Company and the German Airship Stock Company, sailed for a three-hour trip, carrying 20 passengers who had paid $50 each for their ticket.

The trip was in a southeasterly direction and was the first stage of the Deutschland's return voyage toward Friedrickshafen, from which city she made a wonderful cruise to Dusseldorf of nearly 300 miles in less than 10 hours.

While the Deutschland carried passengers on her first trip, they were invited guests, thereby reserving for today the actual commercial venture of the big air craft.

Had the carrying capacity of the Deutschland been 10 times as great she still would have been unable to accomodate those who wished to sail on her today. These bought their tickets more than two weeks ago. The conditions for the trip were ideal and a tremendous crowd gathered at the "station" and cheered the great baloon as she rose majestically.

Back In Three Hours.

Within three hours she was back again, having completed the 100 miles without mishap, despite the fact that a stiff breeze was blowing on her return voyage, necessitating her anchorage in the open instead of in the big enclosure which, with the housing shed, constitutes the "station."

Dusseldorf will be used as the starting point and terminus for all the Deutschland's short trips, or trips of 100 miles or less. The big air craft maintained an average speed of 33 miles an hour today.

The Deutschland was scheduled to make another 100-mile trip this afternoon, weather permitting, with another set of 20 passengers, exclusive of the crew.

MANY WANT SPACE AT THE COUNTY FAIR

The Merchants' Midway Will be a Notable Feature This Year.

Hot days, waving wheat and corn and a few farmers' picnics and the office of the secretary of the New Castle County Fair has begun to show signs of unwonted activity in the summer campaign. Already the merchants midway has had reservation enough and by merchants who make attractive displays to assure fair patrons of one very interesting form of amusement. The farm machinery section will be larger than ever before. All the exhibitors of last year have obtained space and new ones are applying for good reservations. This is one of the most instructive features of the county fair and the growth of this department is very gratifying to management.

The special premium list has never been more generous than this year and exhibitors will not only have the opportunity to compete for the general premiums but the specials as well. These are all listed in the general premium list. 4000 of which have been mailed over the entire Peninsula. A card addressed to the secretary, L. Scott Townsend, at his office, No. 1 West Fifth street, will be given immediate attention.

Racing entry blanks with the classes are being prepared by the race secretary, Howard T. Wallace who will be glad to give information on the subject to anyone interested. National Trotting Association rules will govern this meeting and American Kennel Club rules will be used in connection with bench show to be used in connection with bench show to be held under the auspices of the Wilmington Terrier Club. A large entry is expected here, as the show will be held but one day, Wednesday, September 1st, and this always draws a large list.

Exhibitors who can do so are requested to make early entries in order that proper care may be taken in the writing of record tags. Entries must be made to the secretary's office, No. 1 West Fifth street, Wilmington.

Children Cry
FOR FLETCHER'S
CASTORIA

Men's and Young Men's Stylish Summer Suits

OUR Men's Suits cannot be surpassed in fit, fabric and all round excellence

REAL money-saving inducements that you can't afford to miss

DO not hesitate in ordering. We guarantee to please you

EVERY suit bears our guarantee of complete satisfaction or no sale

RIGHT in point of style and you'll find our terms will please you

BEFORE you buy your suit for summer write us and send your size

YOU'LL receive our easy terms in the next mail, and you'll have the opportunity of buying at lowest prices

MEN are learning the real advantage of buying their clothing here

ALL garments strictly hand tailored and linings are fully guaranteed

IF you really want to see the real money-saving inducements we offer

LET us send you a suit on approval. Send us $2 cash with order and we'll send you this suit at $12

$2 A MONTH

Express-age Prepaid Ogden-Howard Co., Express-age Prepaid

Open Tuesday and Saturday Evenings. Fifth and King Sts., Wilmington, Del.

Mention this paper when ordering.

WOOL

WANTED.

100,000 lbs.

HIGHEST MARKET PRICE.

Brown & Stubbs

Baltimore, Md.

SACKS FURNISHED.

AUTOMOBILE REPAIR SHOP

—AT—

ELWOOD WHALEY'S, CHESTERTOWN

Mr. Laurie Hackett has completed a course of training in Automobile Construction with the EMERGENCY AUTOMOBILE TIRE CO., of Baltimore, and is now associated with me at my shops.

We are in a position to make any Automobile Repairs and will guarantee intelligent and perfect workmanship in all kinds of repairing brought to us.

ELWOOD WHALEY,

Cross Street, - - Chestertown

CHAS. T. WESTCOTT, Trustee.

Order Nisi.

Charles T. Westcott, Administrator of Anna M. Westcott;
versus
Mary C. Howard, Joseph W. Howard.

In the Circuit Court for Kent County in Equity. No. 1735.

ORDERED, this 23rd day of June, 1910, by the Circuit Court for Kent county in Equity, that the sale of the mortgaged real estate mentioned in these proceedings made and reported by Charles T. Westcott, Trustee, under a decree of this court dated April 5th, 1910, to make sale of said property, be ratified and confirmed, unless cause to the contrary thereof be shown on or before the 24th day of August, next;—provided a copy of this Order be inserted in some newspaper printed and published in Kent county, once in each of four successive weeks before the 27th day of July next.

The report states the amount of sales to be $10,500.00.

JAMES T. DIXON, Clerk,

True Copy—Test: JAMES T. DIXON, Clerk.

June 25, 1910—4t.

FITS Epilepsy, or Falling Sickness, St. Vitus' Dance and Nervous Disorders

Respond very quickly to Dr. Greene's improved treatment. Consultation, personal or by mail.

Send For A Large Size Trial Bottle FREE

Dr. F. N. Greene, 931-933 Arch st., Philadelphia, Pa.

His boil vanishes

when mother applies Continental Ointment. Poulticed for a few days and there is no pain, no trouble, no scar, no boil. Keep a box of Continental Ointment handy and you need have no fear of any injury or irritation to skin or flesh. It is a sure treatment for cuts, bites, bruises, burns, scalds, sunburn, eczema, sore throat, sore gums, chapped hands, etc.

Continental Ointment

The Marvelous Salve and Perfect Poultice

Use it on your horses and other animals too. Invaluable for all skin and hoof troubles.

Large box 25c. Other sizes for 40c, 75c, $3 and $5.50.

Ask at any Drug, Harness, or General Store.

Made and guaranteed by Continental Specialty Co., Dayton, O.

G & J

Will SAVE You MONEY ON FURNITURE, FLOOR COVERINGS, ETC.

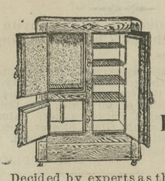

Exclusive Agents LEONARD Cleanable REFRIGERATORS

Decided by experts as the Best in the World. Made in Porcelain-lined, Zinc-lined. White Enamel-lined. Cost no more than poorly made ones. QUANTITY PRICES to Architects, Builders, etc. 52 Styles.

Write today for our catalog of Refrigerators Go-carts Porch Rockers and Cedar Chests.

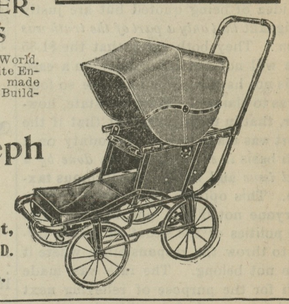

Gusdorff & Joseph

World-famed Home and Office Furnishers

117-119-119½ N. Howard Street, near Lexington BALTIMORE, MD.

Handy to all Boats and R. R.'S.

No. 1035.

One Dollar

WILL PUT THIS SUIT IN YOUR HOME.

We Prepay Postage or Express Charges Anywhere.

No. 1035 is One of Our Usual Good Numbers.

Send us a sample order and see how well it pays to purchase

"Miller Clothing."

Don't Lose This Chance to be the Best Dressed at the Least Expense.

Here is a Suit—a 1910 spring style, that's artistic, unusually smart and becoming; fully developing the long straight line effect—the charm of current city fashion.

COAT—Cut in the very latest styles and shapes, form-fitted, three-buttoned, single-breasted, close-fitting, notched or shawl collar; long, broad lapels; trimmed plain or fancy.

SKIRT—Pleated in the most popular and prevailing designs. Colors: Navy, Black, Steel, Smoke and Shepherd Plaids. Sizes: 34 to 44 bust measurement.

All Garments Sent With Our Guarantee of Perfect Satisfaction or Money Back.

OUR PROPOSITION—Send us one dollar with order and $2.50 monthly thereafter until you have paid us $10, the price of this charming suit.

213 Market St. Miller Bros., Wilmington, Del.

(Send for our Beautiful 1910 Spring Clothing Catalogue --It is FREE.)

In answering above advertisement be sure to mention this newspaper.

©Maryland State Archives, msa_sc6000_9_1-0214.jpg