PENNSYLVANIA RAILROAD

PERSONALLY-CONDUCTED EXCURSIONS

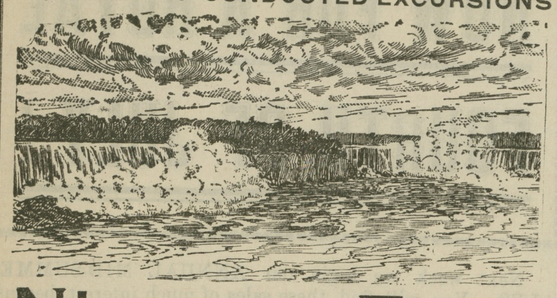

Niagara Falls

July 5, 19, August 3, 16, September 6, 20, October 4, 1910

Round-Trip Rate **$10.25** from **Chestertown**

SPECIAL TRAIN of Pullman Parlor Cars, Dining Car, and Day Coaches leaves Philadelphia following day, running via the

PICTURESQUE SUSQUEHANNA VALLEY ROUTE

Tickets good going on Special Train and connecting trains, and good returning on regular trains within SIXTEEN DAYS. Stop-off within limit allowed at Buffalo returning.

Illustrated Booklet and full information may be obtained from Ticket Agents.

J. R. WOOD, Passenger Traffic Manager. GEO. W. BOYD, General Passenger Agent. je25 oct1.

For the Balance of June We Will Give You the Advantage of A "Big Deal"

We made with a manufacturer, buying their whole line of samples. In this lot we have Buck Skin Lined Saddles, K Saddles and Leather Lined finished in Rubber, Brass and Nickle.

$20.00 Harnes, K saddle, 5-piece genuine with beaded reins, black or russet . . **$17.50**

$16.00 Harness—Buck skin lined saddles brass finish, reins russet or black . . **$12.50**

$15.00 Harness—K Saddle, 3-piece rubber, a good bargain, for only . . . **$12.50**

$12.50 Harness—The best money can buy and only 6 sets in this lot **$10.00**

These Harness Are All Good Values

$1.25 Leather Net, 40-lash, 5-bar, for only $1.00
75c Linen Duster, just the thing you need 39c
Linen Dusters for Men and Ladies for only $1.10

Art Squares and Rugs

JAP MATTING ART SQUARES, 9x12, six styles to select from...$2.50
MATTING RUGS, large size, at..... 49c

Agate Ware for 19c

We have a line of Dish Pans, Water Pails, Coffee Pots, Sauce Pans which sold from 25 to 50c. Table filled with this line at 19c

Dishes, Spoons, Knives and Forks for Harvest

Knives and Forks, dozen.....40c
Tea Spoons, dozen.....10c
Pint Tin Cups, each..... 1c
Glasses, each..... 2c
Cups and Saucers, dozen..... 35c
Plates, large size, each..... 7c

Grocery Bargains

Good Rice, pound, for..... 3½c
Chipped Beef, can, for..... 8½c
1 Pound Can of Beef Loaf, for..... 10c
Topping's Flour, bag..... 25c
15c Coffee, pound.....12½c

$35.00 Refrigerator for $20.00

$35.00 Refrigerator bought for our own use, but find it too small, will sell for.....$20.00

$45.00 Runabout for $37.50

Kilbourn & Bramble

FAIRLEE, - - MARYLAND

KNOX 1910—Better Than Ever

If you want POWER
If you want DURABILITY
If you want ECONOMY
If you want RELIABILITY
BUY A KNOX

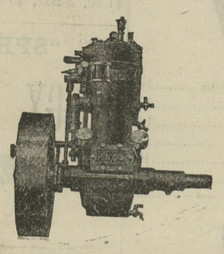

Sizes, 2½ H. P. to 40 H. P. Two and Four Cycle
Runs on Kerosene, Gasoline, Distillate and Alcohol.
We have a few Second-Hand Engines on hand, in good condition.

Send for Catalogue,

CAMDEN ANCHOR-ROCKLAND MACHINE COMPANY
CAMDEN, MAINE.
E. F. PERKINS, Agent, Chestertown, Md.

1910 COAL 1910

STOVE, EGG and NUT.

I have on hand an entirely new stock of Lehigh and Mahoney Coal—bright, clean and new, and not a lump of old stock. All under cover. Oak and Pine wood sawed and split, any length and size desired. KINDLING, short and fine, as you want it. With thanks,

A. F. MATTHEWS.

CHICHESTER S PILLS

THE DIAMOND BRAND.
Ladies! Ask your Druggist for Chi-ches-ter's Diamond Brand Pills in Red and Gold metallic boxes, sealed with Blue Ribbon. Take no other. Buy of your Druggist. Ask for CHI-CHES-TER S DIAMOND BRAND PILLS, for 25 years known as Best, Safest, Always Reliable

SOLD BY DRUGGISTS EVERYWHERE

DR. BULL'S COUGH SYRUP IS THE best remedy for Coughs, Colds, Sore Throat and Grippe. It never fails to cure promptly.

CASTORIA

for Infants and Children.

The Kind You Have Always Bought has borne the signature of Chas. H. Fletcher, and has been made under his personal supervision for over 30 years. Allow no one to deceive you in this. Counterfeits, Imitations and "Just-as-good" are but Experiments, and endanger the health of Children—Experience against Experiment.

The Kind You Have Always Bought
Bears the Signature of
Chas. H. Fletcher.

In Use For Over 30 Years.

THE CENTAUR COMPANY, 77 MURRAY STREET, NEW YORK CITY

Are YOU Ready For HARVESTING?

If not get ready by coming down to A. COHEN'S SANDY BOTTOM DEPARTMENT STORE, where all your wants will be supplied.

8c yard wide Unbleached Muslin for horse covers, only..... 5c
10, 15 and 25c White Goods (slightly soiled along edge) all only..... 9c
10, 12 and 20c Lawn.....all go for 7½c yd.
8c Dress Gingham, in large remnants.....go for 5½c yd.
They will not last long at this price.
15c Percale, staple goods.....go for 10c½ yd.
30c Red Table Cloth.....go for 19c yd.
Turkish Towels.....go for 5c each
20 and 25c Embroidery, extra wide.....all go for 12½ yd.
12½c Embroidery.....go for 5c yd.
This is the same as getting a gold dollar for 50c.
Light Calico.....go for 4½c yd.
Ladies' $1 50, $1.25 and $1.00 Shirtwaists.....reduced to half price
Ladies' 50c White Underskirts, nicely trimmed.....go at 29c
$2.50 Ladies' Dress Skirts in voile.....go at $1.69
Table Oil Cloth.....go at 12½c yd.
$1.50 Boys' Russian Blouse Suits.....go at 69c
25c Childrens' Rompers.....go at 19c
50c Summer Silks in all colors.....go at 39c
50c Summer Corsets.....go at 33c
50c Men's Undershirts or Drawers, sample goods.....25c
Men's 35 and 40c Shirts.....go for 25c
30c Japanese Matting, best quality.....go for 19c
75c Rugs with fringe.....go for 29c
$1.75 and $2.00 Hammocks.....go for $1.25
$2.00 Porch Rockers.....go for $1.49
$1.50 Porch Willow Rockers.....go for 99c
$12.50 Bedroom Suit.....$10.50

GREAT REDUCTION ON MENS' CLOTHES FOR THE BALANCE OF THE SEASON.

Here is an Eye-Opener For Everyone:

Mason's qt. Fruit Jars, 1 doz. in a box.....42c a doz.
Two-burner New Perfection Oil Stoves.....$4.25
Three-burner New Perfection Oil Stoves.....$5.75
$20.00 Harness Saddle, 5-piece genuine with beaded reins, black & russet, $13 50
$16 00 Harness, buckskin lined saddle.....$10.50
Cups and Saucers, per set.....25c
Knives and Forks, per set.....39c
Teaspoons, per doz.....9c
Pint Tin Cups.....1c each
Plates.....5 and 6c each
We have vegetable dishes, meat dishes, glass pitchers, china bowls in all kinds
SPECIAL SPECIAL
1 50c Agate Saucepan, with top and baled handle.....go at 19c

We are still the headliners in low prices on groceries. To prove it:

American Granulated Sugar at cost
15c Loose Coffee.....at 12½c
1 doz Jar Rubbers.....at 3½c
1 lb. Good Rice.....at 3½c
1 Can Chipped Beef.....at 7½c
Rumford Yeast Powder, bottle at 7½c
1 Can Babbit's Lye.....at 7½c
1 10c-pkg. Tapioca.....at 7½c
1 10c-pkg. Puddine.....at 7½c
2 5c-pkgs. Korn Kinks.....at 7½c
2 Bars Fairbanks Soap.....at 7½c
1 lb. 12½c Peaches.....at 7½c
2 5c pkgs. containing 50 envelopes.....at 7½c
6 doz. Clothes Pins.....at 7½c
2 5c-pkgs. Bread Soda.....at 7½c
8 lb. Washing Soda.....at 7½c
1 10c-can Van Camp's con. milk at 7½c

On Wednesday next we will pay 22 cents per doz for eggs.
We also pay highest market price for butter and all other country produce. Cash or trade.
Soliciting your future patronage, I remain

Yours for Business,

ABE COHEN

Sandy Bottom Department Store

Mattings

Our New Spring Stock is ready. The latest designs in Carpet effects, and prices are lower this year. A good Cotton Warp Matting—the 25c kind—only 15c the yard. Short Lengths, 10c. Good assortment China Matting, the kind for wear. Japanese Matting Rugs, 36x72 inches, the 50c kind, all you want at 39c.

Carpets and Rugs

we head the list. Nowhere else in the county will you find such a stock and nowhere else so little to pay. Smith's Best Colonial Velvet, 9x12 feet, at an unheard of price, $18.75. Smith's Best Phillipsburg Tapestry (better than some Body Brussels) 9x12 feet, $16.00. Smith's Best Nepperhan Tapestry, 9x12 feet, only $14.00 Best Quality Axminster Rugs, 36x64 inches, only $3.00. Crex Grass Matting and Rugs, in sizes from 18 inches to 9x12 feet, at very low prices.

Wall Papers

Our New Spring Stock is here. Beautiful Designs. Papers suitable for any room in the house. As usual, our stock is the largest, variety greatest. Prices range from 2½c up to as high as you care to go. We sell you the paper direct, or send you a competent man to hang it. No charge for our team.

B. P. S. Paint

are Standard Brands. No better is or can be made. We have cheaper paints. Lewis' Pure Lead and other cheaper leads. Also Dry Colors and colors ground in Oil and Japan. Strictly Pure Linseed Oil and Turpentine. Big Stock Window Glass, over 89 different sizes.

At no other place—city or country—can you get so much for the SPOT CASH.

JOHN BARTLEY

CHESTERTOWN, + + + MARYLAND

THE NEWS — $1 PER YEAR

SUB-MARINE CABLE LAID

An Unusual Engineering Feat, Just Completed, by Which Telephone Conversations Between Baltimore and Eastern Shore Will be Improved.

It has long been the hope of the telephone engineer to successfully construct a cable which would satisfactorily carry telephone messages for a great distance. While "open" wires—that is, those pairs of exposed wires strung on poles—transmit the messages satisfactorily, they become bulky when used in large numbers and are easily placed out of service during sleet storms.

Until ten years ago, or so, cables were only used in cities and large towns, and even there their use resulted in electrical difficulties which greatly lessened the advantages of enclosing the wires in cables.

New Process Discovered.

However, about ten years ago there was invented a process by which it was made possible to use telephone cables over long distances. This invention was revolutionary in its effect on telephone work, and the Bell Telephone Company, through this invention has been able to extend underground cables from New York to Philadelphia, to Wilmington, and between other large cities. The Bell Telephone Company, with its well-known aggressiveness and wisdom, saw the importance of this invention and used every effort in its power to develop it into a commercial practice, and having done so, to give the benefit of it to its subscribers. As a result of this, stormproof service over long distances has been extended into areas where, fifteen years ago, such service would have been out of the question.

Prior to this year, 1910 this method was never used on sub-marine cable. Such cables, for telephone work, could be used only for short distances and then at a great detriment to the service Attempts have been made abroad to use this method of improving telephone cables—a small cable of this sort has just been laid across the English Channel. The cables abroad, however are little more than experiments.

First Sub-Marine So Equipped

The first sub-marine cable, using this method of operation, that has ever been installed in this country, and the first practical one in the world, has been installed across Chesapeake Bay to serve Bell Telephone subscribers in Delaware and on the eastern shores of Maryland and Virginia in their service with Baltimore City and Maryland. This cable

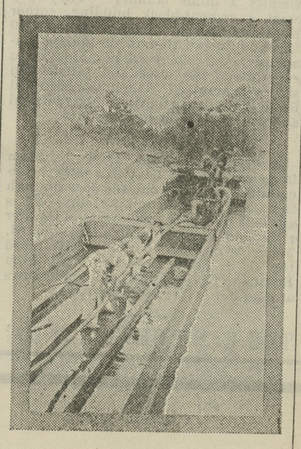

was developed by a corps of expert engineers in Chicago, New York, Philadelphia and Baltimore—a corps of fifteen or twenty high-grade men who spent two or three months working on its development. The result is that, across Chesapeake Bay, there is now the best sub-marine cable in the world—a cable which makes telephone conversation from Baltimore to Cape Charles or other peninsula points equivalent to a conversation over a land line fifty miles shorter than by way of the former route. The difficulty of laying this cable was excessive. At several points, special apparatus, weighing 1,400 pounds, was fastened to the cable. These appliances, being very delicate, had to be lowered with great care. The difficulty of handling apparatus weighing 1,400 pounds and dropping it to the bottom of the bay without injuring it, with a thunderstorm looming up in the distance—as it happened in this case—need not be described in order to be appreciated by the readers of this paper.

With this cable, telephone facilities to Baltimore and Maryland will be distinctly improved for all patrons, resulting in easier and more satisfactory conversations between Baltimore and vicinity and the Eastern Shore.

It is interesting to add here that not only has this cable been laid, but additional wires have been run to the terminals of this cable from points in the southern part of the Eastern Shore Peninsula and from Baltimore and Annapolis to the other end. Also, the telephone company has spent considerable money in running additional lines down the middle of the peninsula from Wilmington to Salisbury.

THE GOOD IN MEN.

"No one is all good and all bad," says William Allen White, and it is a fact, and as a fact it must have a lesson, and that lesson is to see the good in a man and make use of that, and have just as little to do with the bad as possible. There is a great deal of misery and suffering in looking up the meanness of men.

But it is always a source of pleasure to discover in another the qualities that one likes, and it is always possible to find them if one goes at it in the right way. One cannot see meanness in another that he does not feel a little meaner himself because of it. And a man never sees a virtue in another but what he himself is exalted by it. Any man can prove these assertions by his own experience.

A person makes no progress in real life who is ever stopping to pick flaws or bother with old grudges. If he finds himself doing it, he should rally his moral forces and look for the good. We heard a man trying to find some good in a man whom he despised, and finally declared: "Well, his wife likes him." That's a fine starter. A man whom his wife likes has enough good in him to build on.

Children Cry FOR FLETCHER'S CASTORIA

A Poor Weak Woman

As she is termed, will endure bravely and patiently agonies which a strong man would give way under. The fact is women are more patient than they ought to be under such troubles.

Every woman ought to know that she may obtain the most experienced medical advice *free of charge* and in *absolute confidence* and privacy by writing to the World's Dispensary Medical Association, R. V. Pierce, M. D., President, Buffalo, N. Y. Dr. Pierce has been chief consulting physician of the Invalids' Hotel and Surgical Institute, of Buffalo, N. Y., for many years and has had a wider practical experience in the treatment of women's diseases than any other physician in this country. His medicines are world-famous for their astonishing efficacy.

The most perfect remedy ever devised for weak and delicate women is Dr. Pierce's Favorite Prescription.

IT MAKES WEAK WOMEN STRONG, SICK WOMEN WELL.

The many and varied symptoms of woman's peculiar ailments are fully set forth in Plain English in the People's Medical Adviser (1008 pages), a newly revised and up-to-date Edition of which, cloth-bound, will be mailed *free* on receipt of 31 one-cent stamps to pay cost of mailing *only*. Address as above.

Farming Implements

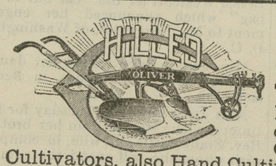

GENUINE OLIVER PLOWS the best on the market. Full line of Twin, Spring and Disc Harrows, Best Steel Rollers, withdust proof boxes. Ohio and Iron Age Sulky Cultivators, also Hand Cultivators; McCormick Binders, Mowers and Twine; Hallock Weeder, best on the market. SUCCESS MANURE SPREADERS. Call on us when you want a

Top Buggy, Surrey or Runabout

Poles and Wagon Tops. Our Carriage and Wagon Harness can't be beat in price when quality is considered. Our makes of FARM WAGONS AND DEARBORNS speak for themselves. Call on us when you want GASOLINE, MACHINE and COAL OILS. AMERICAN WIRE FENCING; also, Barbed, Smooth and Poultry Wire.

☞BLACKSMITHING AND WHEELWRIGHTING. All kinds of Repairing attended to promptly.

SHAFER, REDMILE & COMP'Y

KENNEDYVILLE, MARYLAND.

FRANK A. ROEDER

—With—

LIKES, BERWANGER & CO.,
8, 10 & 12 E. Baltimore St.,
Baltimore, Md.

CLOTHING
TAILORING
FURNISHINGS

Mr. Roeder is well known in this section and will be pleased to personally serve all who honor him with a call.

Arlington L. Sparks

Before buying allow us to show you through our complete lines of fresh new

Dress Goods, Silks
White Goods
and Wash Goods
Ladies' Shirt Waists
Suits and Skirts
Hosiery, Underwear
and Gloves
Embroideries
Fancy Notions and
Small Wares

Arlington L. Sparks, - Chestertown, Md

It PAYS TO ADVERTISE IN THE "NEWS"

©Maryland State Archives, msa_sc6000_9_1-0217.jpg