Kent News.

VOL. 72 — CHESTERTOWN, MD., SATURDAY, JULY 9. 1910. — NO. 8

NOTICE

Having decided to retire from the Clothing and Furnishing Business in the near future I take this means of notifying those indebted to me to kindly arrange to close their accounts on or before the First Day of August next

All parties holding due bills against me will please return the same on or before the above named date

A liberal reduction will be allowed on all SUMMER CLOTHING—Cash Only

Yours,

J. D. LUCAS

Davis & Satterfield

CHESTERTOWN, - MARYLAND

Attention Farmers!

Now is the time to look over your Harvest Machinery.

If you need a Binder, Mower, or any Haying Machinery we have it.

Binder Twine

First Quality, Low Price.

We have several second hand

Binders & Mowers

which we will put in good repair and sell at bargain prices. See us this week as harvest will soon be here.

Davis & Satterfield

CHESTERTOWN, - MARYLAND

HARRY L. BOYD,
FIRE INSURANCE.
—NEWS BUILDING.—
20-1yr. CHESTERTOWN, MD

JOSEPH N. WHEATLEY & CO.
INSURANCE.
CHESTERTOWN, MD

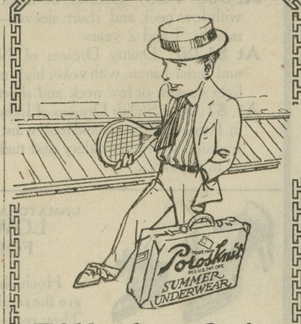

Fill the Grip

"POROSKNIT" UNDERWEAR short sleeve shirts and long drawers, is a cool proposition, but for the men that like the freedom of sleeveless shirts and knee length drawers will in these find a cooler proposition.

"POROSKNIT" Underwear, per garment	50c
"B. V. D." sleeveles shirts, per garment.....	50c
"LISLE GAUZE" Underwear; short sleeves and long drawers.....	50c
"NAINSOOK" Underwear athletic shirts and short drawers.....	25c
"BALBRIGGAN" Underwear; long or short sleeves shirts, and long drawers.....	25c

Vansant & Newsome

Gent's Furnishers and Shoers,

CHESTERTOWN, MD,

Mid-Summer ...Necessities...

Porcelain Lined Preserving Kettles, "Lisk" and Plain Agate Preserving Kettles, "Our Best" Hand-Made Fruit Pans.

Leather and Shoe String Fly Nets, Horse Covers, summer weight, Lap Spreads, all grades.

Fruit Ladders, from 5 to 10 ft. Fruit Picking Baskets, Galv. Wire Fruit Pickers.

Grass, Bush and Weed Scythes, Hedge Knives and Shears, Grass Hooks, Scythe Stones.

...HAMMOCKS...
ALL GRADES.

Screen Doors, Window Screens, Fly Traps and Fly Wire.

Insurance Gasoline Stoves, 'Florence' Automatic Oil Stoves, Perfection Oil Stoves, New Process Oil Stoves.

Lion and Page Woven Wire Fence, Corrugated Roofing, Tin Roofing and Spouting.

Lofland & Culp

Successors to J. K. Aldridge & Co.

CHESTERTOWN, MARYLAND

FEED FAIRFIELD'S BLOOD TONICS POWDERED
A SEPARATE PREPARATION FOR HORSE, COW, HOG AND POULTRY.

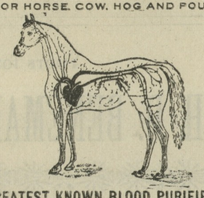

GREATEST KNOWN BLOOD PURIFIERS

The working capacity of any horse can be practically doubled by feeding FAIRFIELD'S BLOOD TONIC for HORSES regularly. It exterminates worms, builds up the health and saves feed.

The farmer that sowed wheat all over his farm and expected to reap a crop of wheat, oats and corn from same, would be more foolish than the man who feeds his horse, cow, hog and poultry from the same package of Condition Powder and expects to get results. The intelligent farmer feeds FAIRFIELD'S, because there is a separate preparation for each kind of animal.

THE FAIRFIELD PREPARATIONS ARE SOLD UNDER WRITTEN GUARANTEE BY

DAVIS & SATTERFIELD, Chestertown, Md.
HAGUE & HACKETT, Still Pond, Md.
A. COHEN, Sandy Bottom, Md.
J. W. IVENS, Worton, Md.
W. E. B. FAITHFUL, Church, Hill, Md.
PAUL COMEGYS, Millington, Md.
A. F. HUEY, Massey, Md.
THOMAS TREW, Lankford, Md.
JOSEPH DOWNEY, Rock Hall, Md.
KILBOURNE & BRAMBLE, Fairlee, Md.
W. A. POTE, Kennedyville, Md.
H. S. DEMPSEY, Galena, Md.
B. S. SUTTON, Blacks, Md.
W. H. KELLEY, Locust Grove, Md.
JAS. T. KNOTTS, Sudlersville.

Sworn Statement

OF THE CONDITION OF THE

CHESTERTOWN BANK OF MARYLAND

At Chestertown in the State of Maryland, at the close of business June 30th, 1910.

RESOURCES.

Loans and discounts		$358,291 57
Overdrafts, secured and unsecured		261 19
Stocks, Bonds, Securities, etc		77,893 33
Banking-house, furniture, fixtures		8,000 00
Due from National, State and Private Banks and Bankers and Trust Companies, other than reserve		4,202 14
Checks and other cash items		246 41
Due from approved reserved agents		34,312 57
U. S. Currency and National Bank Notes	$10,113 00	
Gold Coin	1,210 00	
Silver Coin	758 70	
Nickels and Cents	62 17	12,143 87
Total		$495,351 08

LIABILITIES.

Capital stock paid in	25,000 00
Surplus Fund	35,000 00
Undivided profits, less expenses interest taxes paid	5,491 95
Due to National, State and Private Banks and Bankers and Trust Companies other than reserve	4,844 84
Deposits	392,475 65
Certified checks	1,538 64
Bills Payable including certificates of deposits for money borrowed	31,000 00
Total	$495,351 08

State of Maryland, County of Kent, ss.

I, ALLAN A. HARRIS, Cashier of the above named bank, do solemnly swear that the above statement is true to the best of my knowledge and belief.

ALLAN A. HARRIS, Cashier.

Subscribed and sworn to before me this 7th day of July, 1910.

CHARLES ESTES, N. P.

Correct—Attest:
WILLIAM W. BECK.
WM. B. USILTON, JR.,
JAMES T. DIXON,
Directors.

The Kent County Savings Bank

is a vigorous and well established concern, and has perfected an organization that is SAFE, SOUND and SUCCESSFUL.

In the field of liberal and careful banking this institution has had an experience of seventeen years; and from being a pioneer in the matter of paying interest on deposits, it has today become a veteran.

With the confidence born of such a policy we without hesitation solicit your account, feeling satisfied that it will be to your advantage to belong to a progressive bank like this and awake to the possibilities of the future.

We take any amount, large or small, and extend the same courtesy to all.

Kent County Savings Bank

CHESTERTOWN, MD.

MILBOURN A. TOULSON.....PRESIDENT
FRED. G. USILTON.....VICE PRESIDENT
WILLIAM F. RUSSELL.....CASHIER

DIRECTORS

MILBOURN A. TOULSON	LEWIN W. WICKES
FRED. G. USILTON	JAMES A. CASEY
JEFF. D. BACCHUS	JAMES E. HURLOCK
JOHN D. URIE	CHARLES S. SMITH
JAMES H. BAKER	HOWARD TURNER
G. IRVING BARWICK	WILLIAM F. RUSSELL

BOLGIANO'S

RECLEANED COW PEAS

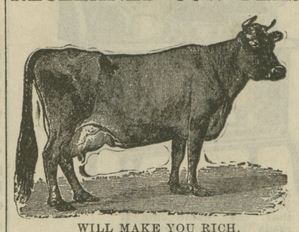

WILL MAKE YOU RICH.

Sow them for hay crops, for forage crops after grain crops, on vacant land. Put Cow Peas in every available piece of land you have. They will wonderfully increase the value and productiveness of your entire farm. We strongly recommend the sowing of Mixed Cow Peas. They are composed of Blacks, whip-poor-wills, clays, wonderfuls, Shinneys, Etc. The upright growing varieties will hold up the vining varieties of vines and larger amount of forage.

J. Bolgiano & Son, Baltimore, Md:
The Agricultural Department of Washington referred me to you for Alfalfa, Cow Peas and Irish Cobbler Potatoes.
E. L. DUYCKINCK, Cecil County, Md.

J. Bolgiano & Son, Baltimore, Md.:
The Mixed Cow Peas I bought from you for my farm in Halifax Co., Va., are producing a splendid crop.
W. CABELL BRUCE, Baltimore, Md.
Chief Counsel of Public Utilities Commission.

We are headquarters for Cow Peas. If your merchant can't supply you with Bolgiano's High Grade Cow Peas write to us. We will tell you where you can get them.

FREE! A 10c Package of King of the Mammoth Pumpkin Seed—The kind that wins the County Fair Prize, send a 2c stamp to pay the postage and mention this paper.

J. BOLGIANO & SON,
Baltimore's Greatest Seed House,
Light, Pratt and Ellicott Streets,
BALTIMORE, MD.

Turner & Son

Betterton, Md.

Binder Twine

Stock now on hand

Turner & Son

Betterton, Md.

LEWIN U. SKIRVEN. Phone 196A. — H. STOCKTON STARTT Phone 195A.

J. WALTER SKIRVEN & CO
CHESTERTOWN, MARYLAND.

—DEALERS IN—

All Live Stock

Let us hear from you before selling your SPRING LAMBS. You are protected in your dealing by our responsibility. We buy all stock. Special in letting out Bulls. Write or phone us.

J. ARTHUR BRADLEY
—INSURANCE—
Buildings, Grain Hay, Automobiles, Gasoline Boats. Etc
OFFICE IN VOSHELL HOUSE
Phone 167. Chestertown, Md.

SHUSTER'S

The Shoe Store That ..Saves You Money..

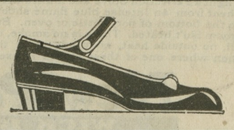

Any Way You Argue "SHUSTER'S SHOES" ARE BEST And They Cost Less

Men Women Children

BEST STOCKINGS, TOO

Jas. H. Shuster

The Shoe Merchant

CHESTERTOWN, - MARYLAND

HOUSE AND LOT FOR SALE.

The desirable HOUSE and LOT on Cross street in Chestertown now occupied by Jesse Duyer for sale. If not sold shortly will be for rent.

WILLIAM M. SLAY, Attorney.
je25-tf

W.S.&A.M.CULP

Contractors and Dealers in Builders Material.

CHESTERTOWN, - MARYLAND

Edison Portland Cement

The Best for All Uses.

SEWER PIPE LIME, LUMP AND TEXAS ALUM LIME.

We are constantly receiving LUMBER from the South. If we haven't what you want we will make it for you at our mill.

MOVING PICTURE SHOW TO BE DISCONTINUED

The Moving Picture Show in Stam's Hall will be discontinued for the summer after July Fourth. Extra fine pictures this week and next. Don't miss them.

THE

MILLINGTON BANK OF MARYLAND

SUCCESSOR TO THE MILLINGTON BANK.

Offers its patrons as liberal terms as is consistent with prudent and sound banking. Its SAVINGS DEPARTMENT PAYS 3 PER CENT. per annum on deposits therein. Small accounts received and given the same attention as larger ones. We ask a share of your business.

JOHN P. AHERN, PRESIDENT.
ISAAC GIBBS, VICE-PRESIDENT.
JOSEPH MALLALIEU, CASHIER.

DIRECTORS:

John P. Ahern,	Joseph Mallalieu,
Isaac Gibbs,	John H. Weist,
John S. Newnam,	Thomas C. Roe,
R. Wesley Moffett,	R. F. Powell.
Spencer Merrick,	

Report of Engineer Gibbs.—Road Engineer Isaac Gibbs, Jr., made his first report to the County Commissioners on Tuesday last. During the month of June $1,061.25 was spent for work and material. Of this amount $605.53 was spent in the First district, $221.82 in the Second, $26.90 in the Fourth, $199.80 in the Fifth, and $29.45 in the Sixth.

Chestertown Defeats Centreville.—The Chestertown Stars defeated the crack Centreville base ball team at Chestertown on Wednesday last by score of 7 to 3. Jarman and I. Gibbs, Jr., battery for Stars and Perry and Knotts for Centreville. Among the Centreville players were Jump, Butler, Orrell and Knotts former Washington College players. H. W. Vickers, Jr., umpire.

The Old Story.—The KENT NEWS columns of last Saturday contained an advertisement of a pocket-book lost. Before noon of that day the NEWS had found the finder and the owner given possession of the purse, which contained several dollars. If you want to reach the people try the NEWS, which is read by more people in Kent county than all the other papers combined.

Mrs. H. B. Rote lost a rain coat, advertised same in the NEWS Saturday and the same evening it was returned to her by the finder, Mr. Hughes, of near the strawboard mill, who had seen the notice in the NEWS. Nuff sed.

Sales of Land.—John D. Urie, Esq., trustee, sold at public sale Tuesday the following real estate of the late Laura J. Davis:

Stable property on Cannon street, part of tract No. 1, to the Kent Land Co., for $455.

The unimproved lot on College Ave., part of tract No. 2, to Wm. J. Vannort, for $56.

The unimproved lot in Lynchburg, tract No. 4. to Mr. W. S. Collins for $45 50.

The Benanna Anderson lot was held up at a bid of $125.

Mr. George Edw. Noland has purchased of Mrs. Harriett Hill the farm near Tolchester known as Arcadia for $7500.

WHEAT THRESHING BEGUN.

Wheat threshing in Kent begun in earnest on Tuesday. The weather has been ideal most of the week for the farmers and the grain is said to be in excellent condition.

"Doc." W. H. Cooper got 18 and 22 bushels per acre off his farm and the place tenanted by his son.

Mr. Jos. Atwell got 20 bushels per acre on the Crawford farm. Mr. P. B. Rasin got 22 bushels per acre.

Mr. Chas. H. Price, on "Stoneton," near Betterton, got 26 bushels per acre.

Mrs. H. R. Melvin got 26 bushels per acre.

Report says that Mr. F. H. Cornelius was getting 37 bushels per acre.

Mr. Herbert U. Fletcher, in Broad Neck, got about 20 bushels per acre.

Around Kennedyville Mr. Jack Redmile is reported as getting 30 bushels per acre; Mr. Edw. Pennington, 23 bushels per acre; Mr. W. S. Hurlock, 20 bushels per acre from one 30 acre field; Mr. Robert Hill, 23 bushels, and Mr. Harry Hill, 27 bushels.

WHEAT was quoted at 97c in Baltimore yesterday.

LAWN FETE AND COUNTRY STORE.

The ladies of Worton M. E. Church will hold a Lawn Fete and Country Store on the Church green on THURSDAY EVENING, JULY 31. If stormy, next evening. All invited. jy9-3t

---

WANTED.

GIRLS TO WORK ON OVERALLS. Paid while learning. Competent operators can earn 7 to 10 cents per hour. Boarding places will be found for those out of town. Address or apply to

R. F. ELBURN & CO., Chestertown, Md.
jy9-tf.

FOR SALE

LATE RED SEED POTATOES. Call on or address

H. M. MATTHEWS, Worton, Md.
jy9-3t.

BUSINESS FOR SALE.

We are offering at private sale A FINE BUSINESS worth about $1200 but owner wishing to discontinue will sell for $800. An opportunity of this kind is rarely offered. Worth investigating.

BECK & IVENS, Real Estate Brokers.
jy9-tf.

FOR SALE.

STOCK, HORSES, IMPLEMENTS and all equipment for a 100-acre farm in Kent county, together with the tendency for coming year. Apply to

KENT NEWS, Chestertown, Md
jy9-2t.

FOR SALE.

Some SHOTES, weighing from 50 to 125 pounds. Apply to

L. L. SMITH, R. F. D. 1, Kennedyville, P. O., The Willows, or "Goose Hill" Farm
jy9-3t

THE

Beach Amusea

Betterton's Big Amusement Pier

Open July 2nd.
Big Skating Floor.
Four First-Class Bowling Alleys.
Extra Music July 4th.

First-Class Boats and Experienced Boatmen in attendance.
Ice-Cream and Refreshments Adjoining.

T. BAYARD CREW
MANAGER.

©Maryland State Archives, msa_sc6000_9_1-0220.jpg