GRAHAM & CLEMENTS

THE FULL LINE

Hardware Store

Chestertown, Md.

If you are going to build a Home or a Building of any kind let us furnish you with your Hardware for it. Also, let us put a good Tin Roof on it.

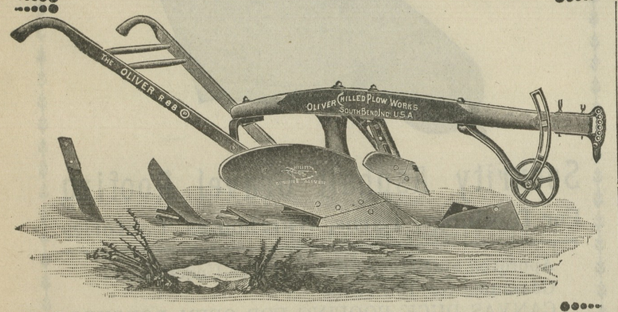

We carry in our stock the following celebrated lines:

Old Hickory Farm Wagons,
Success Manure Spreaders
Deer Corn Planters,
Deering Binders, Mowers,
Rakes and Twine.

Genuine Oliver Plows and Castings, Hardware of Every Description, Cutlery, Guns and Ammunition, Agateware, Tinware, etc.

We are now building an addition to our building, and are going to add a line of

Carriages Runabouts and Surreys

This line, along with our already celebrated line of Harness, will put us in a position to save you some money. Be sure to see our Carriages before buying elsewhere.

We have received the invoice for one carload of Carriages already, and more are to follow soon. This car of Carriages ought to reach us in a few days.

Blankets

We have a few more good patterns in BLANKETS AND ROBES that we will sell at a discount now, as it is getting late in the season, to make room for our Spring Stock.

Stoves Stoves

We will also allow a good discount off on Stoves now, as we must make room for our incoming stock. So make haste and get what you may want before this stock is disposed of.

We are also going to add a line of AUTOMOBILE REPAIRS, OILS, Etc.

Graham & Clements

Local Brevities.

COL. J. M. SOUTH took a picture of the new Kent County Savings Bank Wednesday perched up on a 10-foot scaffold, which attracted considerable attention!

W. M. SLAY, ESQ., offered the Davis house and lot at public sale on Tuesday and withdrew same at a bid of $1,325. It may be purchased at private sale.

THE cashiership of the Queen Anne's National Bank, of Centreville, for the last 18 years held by Mr. Eugene Pennington, was made vacant this week by him tendering his resignation, to take effect the last of the week. Mr. Charles A. Busteed, vice-president and director of the bank, also tendered his resignation, to take effect at once.

THE Opening Meet of the Gentlemen's Driving Park of Clayton was pulled off Saturday afternoon under most favorable conditions Fully 1000 persons were in attendance and the enthusiasm was at the top notch. J. T. Kennard who was lessee of the Bell track is the regularly employed trainer of the Association, and had much to do with the success of the opening meet.

AT Lynch Station, H. S. Jewell is prepared to give low prices on hard and soft coal and lime. Also tomato and fruit baskets.

THE annual convention of the Maryland Rural Carriers Association will be held in Westminster some time during the month of August. The Kent County Rural Carriers' Association will probably have several delegates to the convention.

ANDREW MURRAY caught an 18-inch rock off Chester bridge Monday evening. Messrs. S. Q. Moody, D. A. Bacchus and other expert anglers were astonished to see Andrew's fine prize.

THE Town Commissioners tried the experiment of sprinkling oil and water on the streets of Chestertown, but are disgusted because the oil fails to mix with the water! Messrs. Carroll and Duyer had to get up on the sprinkler and keep the mixture stirred as Driver Needles went along. They looked like "oilsmen" when they finished the experiment.

THE fine herd of 32 milch cows owned by Mr. Holt Woodall, near Galena, have been given a clean bill of health by Dr. Jarman.

AT a meeting of the stockholders of the Chestertown Bank of Md. on Wednesday last it was decided to increase the capital stock of the bank from $25,000 to $30,000. This was done to enable the people interested in the bank at Galena to obtain stock in the Chestertown Bank.

THE home of Mr. L. S. Fowler is being improved with a coat of paint by Mr. W. L. Fowler's force and a new porch all along the front.

THE picnic at Tolchester Wednesday, given by the M. E. Sunday-school of Chestertown, was enjoyed by over 200 persons. Supt. Noland did everything possible to make all have a good time. The only unfortunate feature was the accident to Mr. James Lecates' little boy. In jumping from a wagon he fell and broke his arm. Dr. Dodd attended the injuries.

THE steamer Dreamland got stuck on the mud flats at entrance to Queenstown Sunday evening at 5 o'clock and remained there until 2 p. m., Monday. There were 500 persons on board! The trips will be discontinued to Queenstown but Love Point will still be visited daily.

AT a regular meeting of Washington Camp No. 13, P. O. S. of A., held Monday night, it was decided to run their annual excursion to Rehoboth about August 3d.

A READER of the NEWS says a sure cure for sty on the eye is to rub the end of a cat's tail on the part and it will surely disappear. The young man says his sister tried it and it worked charmingly.

CHURCH HILL has several cases of scarlet fever. While the physicians do not believe there will be serious difficulty in preventing the spread of the disease, the Town Commissioners have posted notices giving orders that all property owners must make a general cleaning up of their premises to prevent any of the disease germs from finding lodgment in unnecessary filth. None of the victims are seriously ill.

AT the meeting of the stockholders of the People's Bank, held on Monday, the following were elected directors, as predicted in the NEWS last week: Wm. M. Slay, W. Frank Jarrell, Philip G. Wilmer, S. Scott Beck, Ellsworth C. Bowers, W. Irving Walker, L. Bates Russell, Dr. H. Benge Simmons, G. Wm. Owens, A. Parks Rasin, Wm. T. Brown, John N. Bennett. These will meet Monday to elect officers &c.

THE notice in the NEWS last week that dogs were dying in Chestertown with throat disease, brought forth this note from Galena: "'Reggie,' a pet fox terrier, owned by E. O. Mahon, chief engineer of the fire department, died in Chester Friday of diphtheria, an unusual disease with dogs. The terrier was a great favorite."

Scholarships.—The School Board for Kent county awarded the following scholarships yesterday: Western Maryland, Julian C. Numbers; Maryland Institute, Mary E. Smith, Chestertown, Md.; State Normal School, E. Morgan Hessey, Hanesville, Helen Spencer Comegys, Blacks, Minnie Brinsfield; Maryland Agricultural College, Augustine H. Massey, Massey; Hope B. Hudson, Chestertown, alternate.

DECISION FAVORS ARCANUMITES.

The older members of the local Order of the Royal Arcanum are much gratified over the decisions of the Supreme Court in Brooklyn, N. Y. to the effect that the Order has no right to increase the assessment of its members.

Mr. L. Jeff Milbourne, one of the charter members of Carrollton Council said yesterday that this decision is in line with decisions given in other State courts. Mr. Milburn stated further that so far no test has been made in Maryland, but that in all probability the courts will soon be called upon to act on the question.

In his decision Justice Kelly held that the officers of the Supreme Council have no power to increase assessments without the consent of the members. This decision, he stated, was based on the fact that there is nothing in the original contract between the applicant and the Order giving the Supreme Council such a right.

"The conceded necessity for increased revenues," said the Court, "is held to be no answer to the claim of the individual that his right to pay at the old rate is a vested contract right."

Children Cry
FOR FLETCHER'S
CASTORIA

ROCK HALL NOTES.

In having thinned out and trimmed out and trimmed up the wood growth of his land between Rock Hall and Deep Landing farm, Judge G. M. Sharp is exemplifying the spirit of a conservationist.

Mr. W. McCormick, of Baltimore, whose family is summering at the home of Mr. and Mrs. W. I. Ashley, was an attendant at the M. E. Church services on Sunday and lead the Men's Bible Class in a most enlightening and refreshing manner.

Mr. Alec Taylor has been quite ill from the effects of gaul-stone, but is now on the improve.

Mr. George Davis was brought home from the fishing shore on the Island Wednesday of last week suffering from an attack of stomach trouble. He is on the mend, but still in care of the doctor.

Mr. Samuel Joiner was bitten by a crab on one of his fingers a few days ago, and the pain was so intense that he became so sick that he was compelled to take to his bed.

Some time ago there was loud talk about some one's hydrangea in Chestertown producing a great profusion (18!! or so) of flowers. Pshaw, that's tame0 Mrs. S. J. Wickes has a hydrangea bush about three feet or more high which a lady neighbor declared had on it 1,000 flowers. Perhaps this was rather an ove-estimate, but it is perfectly sane and safe to say that the bush had not less than 500 flowers. Mrs. Wickes has supplied the Children's Day services with a great abundance of the flowers, besides giving very many to other purposes, and still there are at least 300 flowers on the bush yet. Who can beat it?

Three members of Mr. Thomas Harrison's family are sick and in the care of Dr. Selby.

Mr. C. Hamicker's store is being further improved by a fresh coat of paint.

Coburn's Hall was largely filled by merry young people on Saturday evening. This week's gathering will be highly interesting, in that the orchestra will be composed entirely of ladies.

MILLINGTON ITEMS.

Mr. and Mrs. Joseph Mallalieu returned to their home last Friday evening after spending two months traveling in Europe.

Mr. T. M. Britton and family will occupy the Phillips property on South Crane street during the year 1911.

Messrs. Henry Tonkin and R. Wesley Moffett have purchased the "Oriole," a fine gasoline launch, from Mr. Julian T. Power.

Master Leroy A. Orem, of Philadelphia, is the guest of Mrs. S. A. Orem.

Mrs. J. H. Weist spent Sunday with her son, Mr. Sudler G. Weist.

Rev. Wilmer Jaggard filled the pulpit of Rev. Vaughn Collins, at Middletown, Del., last Sunday.

Mr. Chester E. Williams, of Wilmington, Del,, is a guest at Central Hotel.

Mr. R. J. Taylor spent a few days with his wife and daughter who are visiting friends in Franklin City, Va.

Miss Alida Painter and brother, of Philadelphia, are the guests of Mrs. Anna Price, near town.

Mrs. Arthur Reed, of Philadelphia, and Mrs. Herbert Reed and children spent last week with Mrs. J. C. Moore.

Miss Marion E. Lockerman is visiting friends in New Castle, Del.

Miss Bertie Reed is spending a few days with her brother, Mr. Arthur Reed,

The Women's Home Missionary Society met at Mrs. J. L. Smith's last Thursday evening.

Mr. Allen Jeter is the guest of friends in Chestertown.

CHESTERVILLE ITEMS.

Emmanuel Church—Sunday School at 9.30, Preaching 10.30, Epworth League 3 o'clock.

Trinity, Millington—Sunday School 2 p. m., Preaching 3, Epworth League at 7.30, followed by illustrated sermon at 8 o'clock.

Mrs. Burris, mother of Mrs. Crittenden, Mrs. Nickerson, Mr. T. J. Burris, and four other children, all of whom are living, died at the home of Mrs. Crittenden Tuesday evening. Mrs. Burris was about 83 years old. She was a very quiet and unobtrusive woman. She will be greatly missed in her home.

Mr. John E. Edwards died suddenly Tuesday. His funeral was held Thursday from his late home. Mrs. Edwards and family have the sympathy of all who know her.

Mr. John Stephenson had an accident while threshing last Thursday. The cut on his wrist though slight caused considerable trouble.

Mr. Boggs while looking after some work on his farm was knocked down by his horse and had several ribs broken. Report says that he is doing well.

Do not forget the illustrated sermon in Trinity, Millington, this Sunday night.

GALENA ITEMS.

We had a very severe electrical storm last Saturday evening and it did a good deal of damage at several places. A valuable mule and two hogs belonging to Mr. Wm. Dixon were killed. The heavy down-pour of rain has got the farmers in the notion of plowing for wheat.

Mr. H. C. Powell has rented all of the Cochran farm and expects to move into the mansion house Jan. 1, 1911. Report says that Mr. Blanchfield will remove from the Woodall farm.

We have a new barber in town.

Rev. Mr. Vickers has pitched his tent here (a large one) on the Boyd lot. Services commenced Thursday evening and will continue for ten days. Services every evening at 7.30; Sunday, 24th inst., services at 2.30 and 7.30 p. m. Several speakers are expected from a distance to assist Mr. Vickers.

A party from New York is thinking of starting a bakery here, and this, with the new butcher shop to be opened in the near future, looks like Galena is booming up some.

We have very little sickness, and as the doctors might say the neighborhood is distressingly healthy.

The scarlet fever patient in town is convalescing nicely. So far no one else has taken the disease and it is hoped it will not spread.

Kent Lodge of Odd Fellows is preparing to have a good time early in August.

The Galena Bank is doing a good business in a very quiet way.

STILL POND ITEMS.

Miss Mary Robinson, of Philadelphia, is the guest of her sister, Mrs. Ruth Crowding.

Mr. and Mrs. A. Philipps of Camden, N. J., are visiting Mr. and Mrs. John Robinson.

Mrs. Lizzie Locker and little daughter of Philadelphia, spent the week at Mr. C. W. Hague's.

Mr. Harry Stanly spent part of this week visiting in Baltimore.

Miss Mary Parsons, of Worton, has accepted a position with Wm. Medders & Co.

Mr. and Mrs. John Boulden spent the week in Baltimore, where Mr. Boulden is under treatment.

Mr. Lemont Hackett, of Baltimore, spent Sunday with his parents, Mr. and Mrs. A. J. Hackett.

Our Sunday School expect to hold their annual picnic on July 28th.

Mr. and Mrs. Carrollton Thompson, of Philadelphia, spent the past week with his parents, Mr. and Mrs. Wm. Thompson.

THE Betterton Athletic Association has been formed to promote base ball, boat racing and excursions with the following officers: President, Howard Turner; first vice-president, G. W. Mann; second vice-president, Wm. A. Crew; secretary, Lewin Burns; Treasurer, Howard Owens. Committee on Water Sports—Howard Owens, G. W. Mann and John F. Selby. Committee on Excursions—John S. Owens, A. P. Emerson and Charles H. Brice. Committee on Land Sports—M. J. Thompson, Clarence Nusome and Littleton Crew. Committee on Membership—W. A. Crew, Ewell L. Wilson and Charles R. Crew.

DIED.

At the home of his parents, in Raspeberg, Baltimore county, on Saturday, July 16th, 1910, DELBERT EUGENE, youngest son of Mr. and Mrs. Ernest Barnes. Funeral was held Monday morning at 9 o'clock.

"Safe in the arms of Jesus."

THE MARYLAND
AGRICULTURAL COLLEGE
College Park, Md.

Maryland's School of Technology.

Fifty fourth year begins September 15. Entrance examinations September 13, 14.

Eight Courses of Instruction leading to Professional Degree of B. S.—Agricultural, Horticultural, General, Mechanical Engineering, Civil Engineering, Electrical Engineering, Biological, Chemical.

The college has a close association with the Department of Agriculture in Washington. College students are permitted to visit the Experiment Farms at Arlington and Beltsville and thus secure an additional equipment for their life work.

The demand of the age is for trained men for life's activities. Positions assured te those who have worked with a will.

Each department supplied with the most modern and approved apparatus. Practical work emphasized in all departments. Graduates qualified to enter at once upod life's work. Boarding department tupplied with all modern improvements Bath-room, steam heat, electric lights. Location unsurpassed for health.

Tuition, books, heat, light, laundry, board, medical attention, annual deposit, chemical and athletic fees all included in the annual charge of $60.00 per quarter, payable in advance.

Sanitorium for isolation of contagious disease, resident physician and trained nurse in attendance.

Catalog giving full particulars on application. Attention is called to the Two Years Courses in Agriculture and Horticulture. Failure to report promptly means loss of opportunity to student.

Early application necessary for admittance. Write for particulars.

R. W. SILVESTER, PRESIDENT.

College Park, Md., July 23, 1910 - 8t.

C. C. JONES, The Shoe Store

The Shoe Store is justly popular because it offers the NEWEST THINGS when they are new and provides such a varied assortment that no one need be disappointed. WE APPEAL FOR YOUR PATRONAGE on the only inducing basis—actual value.

Just now we are showing some especially nobby patterns in both black and russet that are well worth seeing whether you buy or not. We sell Shoes for the whole family and save you money.

C. C. JONES The Shoe . . Man . .
CHESTERTOWN, MD.

H. F. JEFFERSON & BRO.

Something New! Watch It==Will Pay

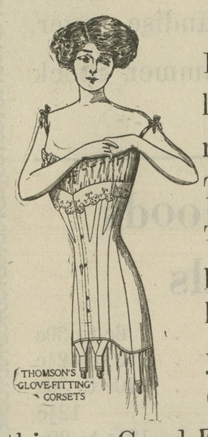

For next week (July 18-24) we will have a lady in our store to demonstrate the fitting of THOMPSON'S GLOVE FITTING CORSET. Will be pleased to have all the ladies to call, whether you wish to buy or not. Come and learn something. Good Fitting is half the corset. Remember next week.

Shoes, Shoes

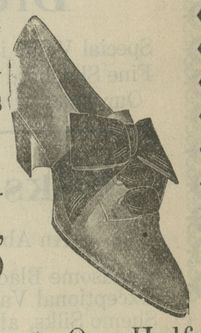

Next week we will have some great bargains in Ladies' Shoes, Oxfords and Pumps.

About 200 pairs Patent Gun Metal and Tan, $3.50, $3.00 and $2.50 values for $2.10 CASH.

All Children's Shoes at One-Half Price. No fake.

.75 values	at	.38
$1.00 values	at	.50
$1.25 values	at	.63
$1.50 values	at	.75
$2.00 values	at	$1.00

Suits and Skirts

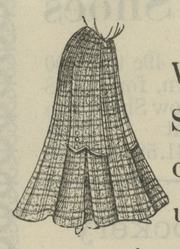

We have a large lot of WASH SUITS AND SKIRTS, which we will offer next week at low figures. Will be worth your while to inspect them.

Summer Millinery

All persons needing a NEW HAT or an OLD ONE FIXED OVER should call now, for this department will soon close, and our prices are very low.

H. F. JEFFERSON & BRO.

The Ladies' Store

CHESTERTOWN, - MARYLAND

©Maryland State Archives, msa_sc6000_9_1-0243.jpg