Professional Cards.

DR. HORACE W. NICHOLSON.
EYE, EAR, NOSE AND THROAT.
Room 21. 114 W. Franklin St., Baltimore, Maryland.
Hours 9 A. M. to 1 P. M. and by appointment.

Dr. Harry D. Hurlock,
Osteopath,
Office—Queen Street, - Chestertown, Md

DR. CHARLES NEWTON
VETERINARIAN
CHESTERTOWN, - MARYLAND
Telephone 203 or Call Hotel Imperial after 6 o'clock p. m.

DR. HORACE W. NICHOLSON,
Specialist on the
EYE, EAR, NOSE AND THROAT,
Room 21, 114 W. Franklin St., Baltimore, will make regular visits to Chestertown on the third Saturday and Sunday of each month.

DR. L. G. SIGLER,
DENTIST.
—IN MILLINGTON—
THURSDAYS, FRIDAYS AND SATURDAYS.
Teeth extracted absolutely painless. j4

OFFICE MOVED.
DR. FRANK B. HINES can now be found at his future home on Queen Street, adjoining the M. P. Parsonage, Chestertown. apr16-tf.

Dr. Albert A. Parker,
MILLINGTON, MD.
a 23-tf

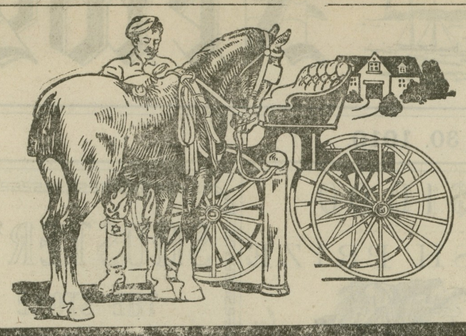

Sore Back

and other harness sores need nothing more than thorough rubbing with Continental Ointment. All skin and hoof troubles readily yield to its soothing, healing, curative properties.

Continental Ointment

The Marvelous Salve and Perfect Poultice

Quickly relieves any injury or irritation to skin or flesh.
Large box 25c. Other sizes for 40c, 75c, $3 and $5.50.
Ask at any Drug, Harness, or General Store.
Made and guaranteed by Continental Specialty Co., Dayton, O.

Personal and Social

Dr. Owen C. Smith and family, of Baltimore, were guests of his brother, Mr. Charles S. Smith, last week. They made the trip from Baltimore in Mr. Smith's gasoline yacht.

Miss Ethel Ringgold has been appointed teacher of I. B. School, Queen Annes.

Mr. James S. Bradley, of Chestertown, and his brother, Mr. Thomas Bradley, of Still Pond, visited their boyhood home, Newark, Del., last week.

Miss Bertha Jump is spending the summer with her father in Gaithersburg.

Mr. Edgar P. Beck is compelled to use a cane, due to an attack of rheumatism. He is much better, we are glad to state.

Misses Mary and Sue Miller left Wednesday for quite a trip among relatives in Philadelphia, West Chester, Pa., Wilmington and Rehoboth, Del.

Messrs. Holt, John and Dr. Eldridge Eliason, of Philadelphia, have been visiting at the home of their father, Mr. Wilbur Eliason.

Miss Nellie Walters has been quite sick during the week at the home of Dr. and Mrs. E. J. Clarke, on the avenue.

Dr. and Mrs. Gundry, of Catonsville, visited Mr. and Mrs. P. A. M. Brooks on the avenue part of last week.

Miss Gertrude Sappington, of New York, is visiting her parents on Mill street.

Miss Mae Crow, of New York is the guest of her brother, Mr. Owen B. Crow.

Misses Nannie Bordley, Hallie and Mabel Toulson are spending sometime at Atlantic City.

Mr. Albert Lambert, of Ridgely, spent Saturday and Sunday with his parents, Mr. and Mrs. Edw. F. Lambert, on Cannon street.

Miss Edith Dunbracco is the guest of friends at Crumpton.

Miss Eva Carter is visiting relatives at Worton.

Mrs. James S. Bradley is spending two weeks at Camden and Ocean City.

Mrs. L. Barrett has returned from a visit at the home of her son, in Milford, Del.

Justice Lewin S. Fowler and Mr. J. B. McIntire, two of Chestertown's most highly esteemed citizens are quite ill we regret to state.

Mr. George Vickers, of New York, has been visiting his parents, Harrison W. Vickers, Esq., and wife at Laurentum Place.

Miss Katie Little is visiting friends in Talbot county.

Mr. James Bacchus is visiting at the home of his uncle, Rev. Geo. Bacchus, St. Michaels.

Mr. Newell Graham, left this week for his home in Salisbury after a protracted stay in Chestertown.

Mrs. James W. Chapman Jr. and children are visiting her parents, Mr. and Mrs. Samuel Vannort.

Mrs. H. Benge Simmons is visiting friends in Cecil county.

Miss Anna B. Smyth is visiting Miss Lillian Hart at Townsend, Del.

Miss Reba Davis has been visiting Mrs. Dr. Urie at Kennedyville.

Mr. Israel Woodring, father of Mrs. Owen B. Crow, one of Queen Anne's remaining relicts of the great civil strife, paid a visit to the battle ground of Gettysburg, Penna., last week, returning Saturday. Mr. Woodring served in the 153rd Pennsylvania Volunteers, Company B, and was in active service at the time of the great battle on these now historic grounds. Having a desire to witness the place where the Northern and Southern blood intermingled in the greatest strife of the rebellion, Mr Woodring left his Queen Annes home early in the week and spent several days with competent guides visiting the different places of interest. Mr. Woodring is a Pennsylvanian, but has long since stepped from beneath the toga of the Keystone State and has been a resident of Queen Annes county for the past thirty-two years. He is one of the Second district's most progressive farmers and a pleasant and amiable gentleman.

W. Warren Jump, who is now playing centre field for the Centreville base ball team, has been appointed principal of the Tilghman's Island Grammar School, Talbot county. Mr. Jump graduated from Washington College this summer.

(*Continued on Fifth Page.*)

Resolution of Thanks.

The following resolution of thanks was unanimously adopted by the M. E. Sunday School Board, and ordered to be spread upon the minutes and a copy be sent to Supt. Noland, of Tolchester.

We, the Methodist Episcopal Sunday School of Chestertown, hereby tender to Supt. Noland our heartiest thanks for the very great kindness accorded us upon the occasion of our annual picnic July 20th. The day was one of delightful enjoyment, due in a very large measure to the urbanity and courtesy of Supt. Noland, who did everything in his power to make the picnic a success.

THOMAS S. BORDLEY,
HERBERT E. PERKINS,
M. E. NEWSOME,
Committee.

THE MARYLAND
AGRICULTURAL COLLEGE
College Park, Md.
Maryland's School of Technology.

Fifty fourth year begins September 15. Entrance examinations September 13, 14.

Eight Courses of Instruction leading to Professional Degree of B. S.—Agricultural, Horticultural, General, Mechanical Engineering, Civil Engineering, Electrical Engineering, Biological, Chemical.

The college has a close association with the Department of Agriculture in Washington. College students are permitted to visit the Experiment Farms at Arlington and Beltsville and thus secure an additional equipment for their life work.

The demand of the age is for trained men for life's activities. Positions assured te those who have worked with a will.

Each department supplied with the most modern and approved apparatus. Practical work emphasized in all departments. Graduates qualified to enter at once upod life's work. Boarding department tupplied with all modern improvements. Bath-room, steam heat, electric lights. Location unsurpassed for health.

Tuition, books, heat, light, laundry, board-medical attention, annual deposit, chemical and athletic fees all included in the annual charge of $60.00 per quarter, payable in advance.

Sanitorium for isolation of contagious disease, resident physician and trained nurse in attendance.

Catalog giving full particulars on application. Attention is called to the Two Years Courses in Agriculture and Horticulture. Failure to report promptly means loss of opportunity to student.

Early application necessary for admittance. Write for particulars.

R. W. SILVESTER, PRESIDENT.
College Park, Md., July 23, 1910 St.

Farms Wanted

We want Kent County farms and country property of all kinds for customers.
Write us for terms

FIDELITY REALTY SYNDICATE,
440 Equitable Building,
BALTIMORE, - - - MARYLAND

DO YOU WANT to SELL or BUY a **Farm** or other REAL ESTATE?
WRITE
L. B. RUSSELL & CO.,
CHESTERTOWN, MD.

The Elite
LAUNDRY
The Largest and Best in the State.

As there is no home steam laundry in Chestertown, why not patronize the best in the State?
THE ELITE, of Baltimore, is strictly first-class. Every article is thoroughly sterilized and rendered absolutely sanitary. Best Work—Prompt Delivery—Satisfaction Guaranteed.
Work called for and delivered.

Leave orders at the
Gem Variety Store
Next door to Savings Bank Bldg

ELLINGTON
PLAYER PIANO

Everybody can play this wonderful instrument and the bess of all you can buy it by making a small cash payment and pay the balance due at
ONLY $2.50 PER WEEK
Music Rolls Tuning **FREE** Scarf Bench
Come in and hear this Wonderful Instrument. Learn what the Possession of one means to you.

W. P. NEWNAM
CHESTERTOWN, MD.
PHONE 174A. feb5-11m

The FAIRFIELD
BLOOD TONICS
THE SCIENTIFIC CONDITION POWDERS
that restore to Hay, Grain and Fodder the nutritive elements driven from them in the drying process.

SEPARATE PREPARATION FOR EACH KIND OF ANIMAL

Blood Tonic for Horses Only
Milk Producer, Cattle Only
Egg Producer, Poultry Only
Blood Tonic for Hogs Only

Each Tonic is specially prepared for the kind of animal for which it is intended and contains the medicinal roots and herbs to act most beneficially upon that kind of animal's peculiar digestive organism.
These Tonics purify the blood by perfecting digestion and neutralizing the poisons in the system. They prevent and cure disease, make feed go further and increase vitality and production.

—*Sold under written guarantee by*—
DAVIS & SATTERFIELD, Chestertown, Md.
HAGUE & HACKETT, Still Pond, Md.
A. COHEN, Sandy Bottom, Md.
J. W. IVENS, Worton, Md.
W. E. B. FAITHFUL, Church Hill, Md.
PAUL COMEGYS, Millington, Md.
A. F. HUEY, Massey, Md.
THOMAS TREW, Lankford, Md.
JOSEPH DOWNEY, Rock Hall, Md.
KILBOURNE & BRAMBLE, Fairlee, Md.
W. A. POTE, Kennedyville, Md.
H. S. DEMPSEY, Galena, Md.
B. S. SUTTON, Blacks, Md.
W. H. KELLEY, Locust Grove, Md.
JAMES T. KNOTTS, Sudlersville, Md.
FREE—Fairfield's "Stock Book," Fairfield's "Poultry Book"—FREE.

LUMBER

Shingles, Pickets, Cypress Fencing, White Pine Barn Boards, Dressed White Pine Board Georgia Pine Frame Stuff, Virginia Pine Frame Stuff Virginia and Georgia Pine Flooring, Juniper Pickets for Wire Fences, Locust and Cedar Posts for Farm Fences.

For Sale by
THOMAS W. ELIASON
CHESTERTOWN, MD

INSURANCE.
BEST COMPANIES—LOWEST CURRANT RATES.
JAMES G. BECK.
CHESTERTOWN, MD.

COOL, CHARMING SUMMER DRESSES FOR WOMEN and MISSES—SPECIAL at $5.00

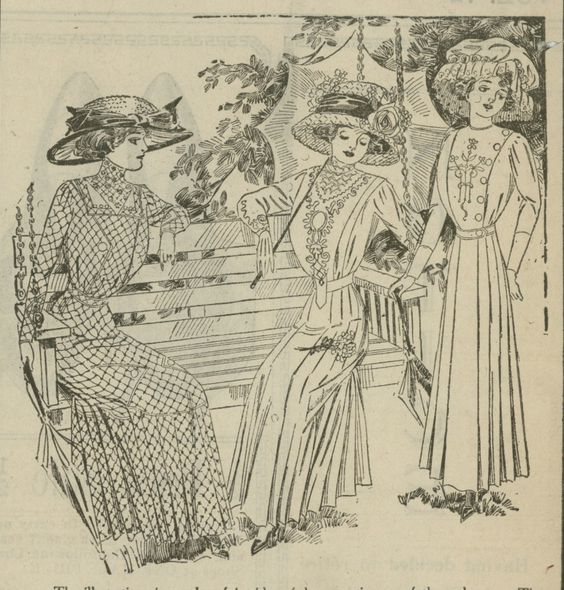

The illustration gives only a faint idea of the attractiveness of these dresses. They are all copied from high-priced imported models, and embody the newest ideas of the noted foreign designers.

Some are of linene, in white, light blue, pink, lavender and other dainty shades; others are of gingham and madras, in pretty checks and stripes.

All are one-piece models—some are elaborately embroidered; others are trimmed with val. lace, tucks or embroideries. They have Dutch neck or high lace collar; skirts are trimmed to match waist, and come in the plain pleated style as well as the new overskirt model.

All sizes for misses and women—14 to 18 years, and 34 to 44 bust measure.

WOMEN'S AND MISSES' SUMMER SUITS OF STYLISH LINEN CRASH $5.00

They have perfectly plain-tailored, semi-fitted coats; single-breasted, with smoke pearl buttons, and neat shaped mannish collar and rever. The skirts are in a wide allover-pleated, high-kilted model.

The material is pure linen crash, in the natural tan color, which looks well, and wears as well as it looks.

All sizes—14 to 18 years for misses, and 34 to 44 bust measure for women.

WE Prepay freight on all purchases of $5.00 or over, to any point within 200 miles of Baltimore.

Hochschild, Kohn & Co.
BALTIMORE

A GREAT REDUCTION SALE
ON ALL
Our Summer Goods!

The most important saving event of the entire year. Come—there will be BIG SAVING FOR YOU.

Clothing, Shoes, Hats, Underwear, Dress Goods, Neckwear, Carpets, Ladies' Skirts, Shirtwaists, Furniture, Mattings.

We will sell with every Two Dollars worth cash purchase A BEAUTIFUL PICTURE AND FRAME, 16x20, worth at least $1 00 to $1.25, for only FORTY CENTS.
POULTRY AND EGGS taken in exchange at the highest market price.

Yours for fair dealing and always right prices,
H. H. BENEMAN
MILLINGTON, - MARYLAND

COAL COAL COAL
Of course everybody knows where to buy GOOD CLEAN COAL.
Also, Wood, Lime, Hay and Terra Cotta Piping.
The place to buy is from the coal and wood man
J. D. BACCHUS, Chestertown, Md.

The Hub Department Store, Millington, Md. | The Hub Department Store, Millington, Md.

ALL EYES ARE LOOKING TOWARDS THE
HUB'S CLEAN SWEEP SALE!

YOU CAN absolutely depend upon every item in this advertisement being exactly as represented—this BIG STORE does not believe in exaggerating or misrepresenting its merchandise and its prices. The prices are truthful and great, and positively the LOWEST PRICES EVER OFFERED IN THE COUNTY.

These Are Only a Few of Our Many Specials in the Clean Sweep Sale!

$6.00 Youth's Long Pants Suits	$2.35
$8.00 Men's Suits	$4.25
$1.00 Men's Hats, if you buy a suit	39c
$10.00 Men's Suits	$6.45
$12.00 Men's Suits	$7.50
$1.50 Soft or Straw Hats, with suit	49c
$3.00 Boys Suit, bloomer pants	$1.98
25c Fine Caps, if you buy a suit	1c
$4.00 Boys' Suits, extra fine knickerboker Pants,	$2.25
50c Hats, if you buy a suit	19c
$2.00 Men's Shoes	$1.25
15c Socks, with shoes	5c
$2.50 Tan Low Cuts	$1.75
19c Tan Drop-Stitched Sock, with shoes	5c
$2.00 Men's Worsted Pants	98c
$3.50 Men's Worsted Pants	$2.25
25c Men's Suspenders, with pants	9c
$1.50 Fine Soft Hats	89c
25 and 50c Hat Bands, with hat	9c
50c Fine Overalls	25c
75c Dress Shirts	39c
10c Men's Garters	5c
10c Water Proof Colors	5c
50c Knitted Ties	25c
$1.50 Wash Skirts	69c
$5.00 Wash Suits	$2.49
$10.00 Ladies' Light Worsted Suits	$6.45
$1.00 Shirt Waist, with suit	19c
$5.00 Fine Panama Skirts	$1.69
$9.00 Princess Dress	$3.49
75c Silk Gloves, with dress	9c
$4.00 Ladies' Fine Hats	$1.50
25c Fine Shell Barrets	9c
$1.50 Extra Fine Corsets	89c
15c Extra Fine Madras	8½c
25c Waist Goods	9c
18c Lawns in five prints	8c
$3.00 Ladies' Tan and Black Pumps	$2.00
15c Ladies' Tan and Black Hose, with shoes	5c
$2.50 Ladies' High and Low Shoes	$1.35
$1.25 Children's Shoes	85c
25c and 28c Mattings, yard	18½c
40c Fine 17 in. Embroideries	19c
15c Ladies' Summer Vests	8c
$2.00 Fine Shirt Waists	89c
$1.00 Long Black Gloves	39c
$1.50 Ladies' Leather Hand Bags	75c
10c Handkerchiefs, lace edges	4c
$1.00 Lion & Monarch Shirts	59c
25c Men's Everyday Straw Hats	9c

DON'T DELAY---COME AT ONCE!
To the Hub Store. Tell your friends about this remarkable sale or bring them with you.

DEPARTMENT STORE THE HUB DEPARTMENT STORE
MILLINGTON, MARYLAND
REMEMBER WE'VE MOVED TO THE BOTTOMLEY BUILDING

Bring This Adv. With You

©Maryland State Archives, msa_sc6000_9_1-0245.jpg